

A close-up, low-angle shot of a white ceiling-mounted air conditioning unit. The unit is sleek and modern, with a visible air outlet at the bottom. The background is a soft, light blue gradient.

# Gamma residenziale Bluevolution

Ridefinisce gli standard di mercato per efficienza, silenziosità, aria pura e controllo dei consumi, con particolare attenzione all'impatto ambientale.

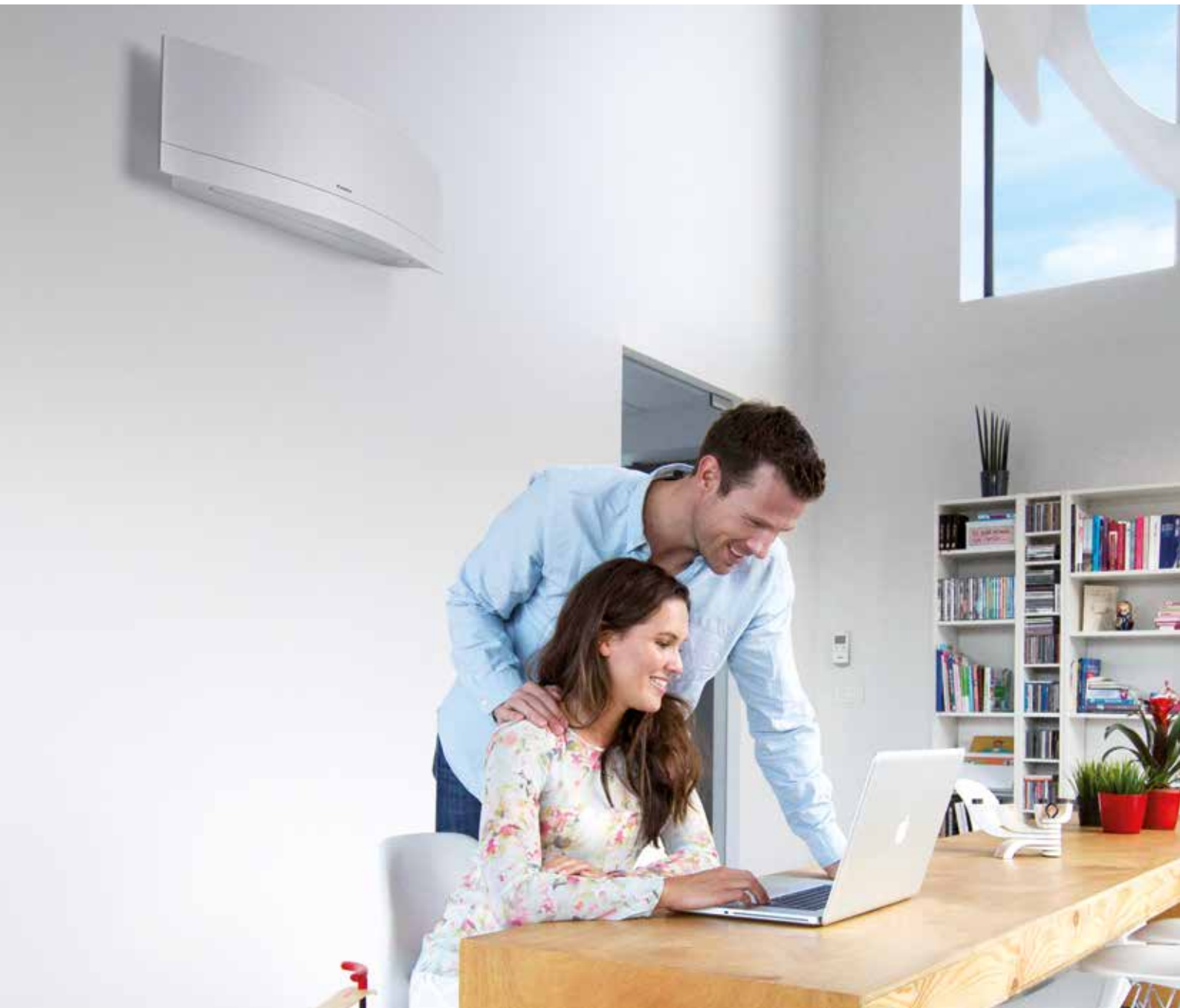

# Siete pronti per l'evoluzione del comfort?

## Scoprite il benessere del futuro

Chi sceglie Daikin per la propria casa, sceglie semplicemente il meglio. Oggi, Daikin ha portato il concetto di comfort a un livello assolutamente nuovo, reinventando l'ambiente grazie alla sua gamma **Bluevolution**. Scegliendo le tecnologie Daikin, potete avere il massimo dell'efficienza, della silenziosità e dell'aria pura.

Gli elevati livelli di efficienza stagionale garantiscono l'atmosfera migliore sia d'estate sia d'inverno, minimizzando i consumi. Il nuovo refrigerante R-32 è più eco-compatibile rispetto ai refrigeranti standard.

La vasta esperienza di Daikin e l'ampia gamma di prodotti offerti sono sinonimo di affidabilità e di sistemi duraturi nel tempo, perfetti per la vostra casa. E anche quando non siete in casa, potete controllare e regolare la temperatura nelle stanze e la modalità operativa tramite un'app per smartphone semplicissima da usare. Lasciatevi guidare da Daikin per creare l'atmosfera perfetta.

## Il vostro climatizzatore ha più di 10/15 anni? Scoprite i vantaggi di sostituirlo con un nuovo Daikin Bluevolution.

Ecco i principali benefici:

- › **consumi dimezzati**, risparmiando sui costi di energia. In tal modo fate bene all'ambiente e al vostro portafoglio,
- › **silenzio assoluto** con un prodotto di 10 decibel meno rumoroso, praticamente impercettibile: per dormire, ascoltare musica e studiare senza alcun disturbo,
- › **4 anni di garanzia** su tutta la gamma Bluevolution.
- › **aria pura**, grazie al sistema brevettato Flash Streamer™, per rimuovere polveri, pollini, muffe e tanti altri allergeni; persino odori cattivi, virus e batteri,
- › **detrazioni fiscali** del 50 e 65% (verificate su daikin.it),
- › **nuovo design**, con prodotti progettati affinché il climatizzatore risulti un elemento d'arredo.



# Fate un bel respiro

# Aria pura

## Un'ampia scelta

Le soluzioni Daikin sono eleganti, silenziose ed efficienti. Per una o più stanze, Daikin ha l'unità giusta per voi.

### Perché scegliere Daikin?

La serie Daikin Bluevolution offre il meglio per quanto riguarda comfort e aria pura, design e prestazioni. Sia che desideriate riscaldare o raffreddare una o più stanze, preferiate unità a parete o canalizzabili da controsoffitto, Daikin ha la soluzione su misura per voi.



### Comfort unico: Ururu Sarara

Controllo completo dell'aria con deumidificazione, umidificazione, purificazione e rinnovo dell'aria, garantendo massimi livelli di efficienza in riscaldamento e raffreddamento.



### Comfort e design: Daikin Emura

Massimi livelli di comfort ed efficienza abbinati a uno stile esclusivo.







### Comfort innovativo: FTXM-M

Unità eleganti per l'installazione a parete, che garantiscono la massima qualità dell'aria interna e prestazioni uniche.



### Comfort discreto: FTXP-K3

Unità discrete per l'installazione a parete che garantiscono alta efficienza e comfort.



### Comfort invisibile: unità canalizzabile da controsoffitto FDXM-F

Sono visibili solo le griglie di aspirazione e mandata.

## Applicazioni Multi e Monosplit

Selezionate l'unità esterna che meglio risponde alle vostre esigenze. Nelle applicazioni monosplit è possibile collegare una unità esterna a un'unica unità interna. Le unità multi "salvaspazio" possono invece essere collegate a un massimo di cinque unità interne in stanze diverse.

### Unità esterne per applicazioni monosplit

- › RXZ-N (in combinazione con Ururu Sarara)
- › RXJ-M (in combinazione con Daikin Emura)
- › RXM-M (in combinazione con FTXM-M)
- › RXP-K3 (in combinazione con FTXP-K3)

### Unità esterne per applicazioni multisplit

- › Le unità esterne 2MXM-M, 3MXM-M, 4MXM-M e 5MXM-M sono combinabili con le unità interne FTJ-M, FTXM-M e FDXM-F.



## Efficienza energetica

Creare un clima piacevole nella propria casa non è solo una questione di comfort. I sistemi Daikin sono anche rispettosi dell'ambiente...e del portafoglio.



### Efficienza stagionale in riscaldamento e raffrescamento

Le avanzate tecnologie Daikin per il risparmio energetico garantiscono elevati livelli di efficienza stagionale sia in riscaldamento sia in raffrescamento, fino alla **classe A+++**. Considerate che un prodotto in classe A+++ è fino al 40% più efficiente di un prodotto in classe A++.

L'efficienza stagionale è un nuovo modo di classificare i prodotti per il riscaldamento e il raffrescamento sulla base della loro efficienza energetica nell'arco dell'anno.

## R-32: più efficiente ed eco-compatibile

Daikin utilizza l'R-32, un refrigerante che comporta minori emissioni di CO<sub>2</sub>. Ciò significa che le unità hanno un potenziale di riscaldamento globale più basso e, in generale, sono più efficienti. A tutto vantaggio dell'ambiente!

## Il massimo del comfort: silenziosità e aria pura

### Estrema silenziosità

Le unità rumorose fanno ormai parte del passato. I sistemi Daikin sono così silenziosi da risultare impercettibili. Potete leggere, studiare e dormire senza alcun rumore di fondo.

### Migliore qualità dell'aria con la tecnologia Daikin Flash Streamer™

Le unità Daikin Ururu Sarara e FTXM-M grazie alla tecnologia Flash Streamer™ emettono un fascio di elettroni ad alta velocità per provocare reazioni chimiche con le molecole dell'aria, eliminando impurità quali pollini, muffe, virus, NO<sub>x</sub> e odori, lasciando l'aria completamente pulita e priva di allergeni.

- › Ururu Sarara
- › FTXM-M



Elettroni ad alta velocità generati dalla tecnologia Flash Streamer™



# Tutto sotto controllo per un clima perfetto

## Distribuzione dell'aria intelligente

I climatizzatori creano una piacevole atmosfera nei locali distribuendo aria pulita all'interno delle stanze. Come sempre Daikin ha dato il meglio di sé e grazie all'avanzata tecnologia utilizzata non sentirete nessun movimento d'aria sulla vostra pelle.

### Sensore "Intelligent Eye" con controllo di presenza e di posizione

Se la stanza rimane vuota, il sistema passa in modalità risparmio energetico. In presenza di persone, torna alle impostazioni originali. L'aria viene soffiata lontano dalle persone: mai più correnti d'aria fredda/calda dirette.

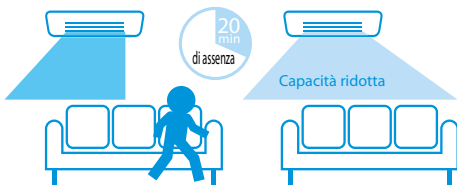

### Flusso dell'aria tridimensionale

La temperatura della stanza rimane costante grazie alla combinazione di oscillazioni automatiche verticali e orizzontali delle alette. L'aria viene distribuita in modo uniforme in tutta la stanza, fino a raggiungere ogni angolo, anche nei locali più grandi.

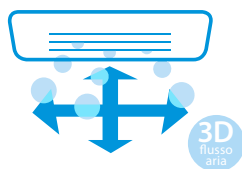

## Controllo tramite app

Non siete a casa? Grazie a **Online Controller** di Daikin il problema è risolto. Potete regolare la temperatura interna, la portata d'aria e la modalità di funzionamento dal vostro device\*, quando e dove volete. In più, potrete tenere sotto controllo i consumi energetici, gestendo il vostro clima in modo responsabile.



COMPATIBILE

\* Online Controller è disponibile per smartphone e tablet su Apple Store e Google Play.



**2+2**  
ESTENSIONE  
DI GARANZIA  
GRATUITA  
CON KIZUNA

scopri i dettagli su [daikin.it](http://daikin.it)

# Ururu Sarara

## Comfort unico

### Ururu = Umidificazione

La temperatura percepita può essere diversa da quella rilevata.



L'aria che ci circonda contiene normalmente un certo grado di umidità relativa. In inverno, una stanza con aria troppo secca non solo sembrerà più fredda (cosa che potrebbe indurvi ad accendere il riscaldamento senza un'effettiva necessità), ma provocherà mal di gola e secchezza della pelle. Potrebbe persino danneggiare mobili, pavimenti in legno, libri e oggetti d'arte.

Il sistema di umidificazione intelligente Ururu Sarara può assorbire la giusta quantità di umidità latente dall'esterno portandola all'interno.

### Sarara = Deumidificazione

Esistono diversi modi per raffrescare un locale in estate.

In estate, l'umidità dell'ambiente aumenta e, proprio come l'aria secca fa percepire un freddo maggiore, l'aria umida rende l'ambiente più afoso, diffondendo nei locali una sensazione di caldo opprimente. Con i sistemi convenzionali, la soluzione è abbassare la temperatura, sprecando energia ed elettricità.

Il deumidificatore intelligente Ururu Sarara, invece, offre una soluzione migliore. Rimuove automaticamente l'umidità in eccesso dalla stanza mantenendo sempre la temperatura uniforme, regalandovi così tutto il comfort necessario, in modo più semplice.

Il termografo mostra la temperatura della pelle 30 min. dopo essere entrati nella stanza, in condizioni di umidità relativa differente.

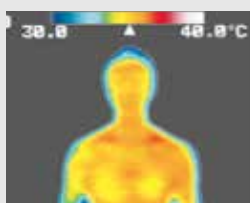

Temperatura: 25°C  
Umidità: **80%**  
L'aria umida conferisce una sensazione di **calore**.

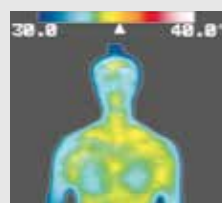

Temperatura: 25°C  
Umidità: **50%**  
In un ambiente deumidificato si percepisce una maggiore **sensazione di freschezza**.



# Dati tecnici completi



FTXZ-N + RXZ-N

R-32



Ururu Sarara

BLUEEVOLUTION

| Dati sull'efficienza                             |   |                            |    | FTXZ + RXZ | FTXZ25N     | FTXZ35N     | FTXZ50N     |     |
|--|---|----------------------------|----|------------|-------------|-------------|-------------|-----|
| Capacità di raffreddamento                       | Min./Nom./Max.                              |                            | kW |            | 0,6/2,5/3,9 | 0,6/3,5/5,3 | 0,6/5,0/5,8 |     |
| Capacità di riscaldamento                        | Min./Nom./Max.                              |                            | kW |            | 0,6/3,6/7,5 | 0,6/5,0/9,0 | 0,6/6,3/9,4 |     |
| Potenza assorbita                                | Raffrescamento                              | Nom.                       | kW |            | 0,41        | 0,66        | 1,10        |     |
|  | Riscaldamento                               | Nom.                       | kW |            | 0,62        | 1,00        | 1,41        |     |
| Efficienza stagionale (secondo la norma EN14825) | Raffrescamento                              | Classe energetica          |    |            |             | A+++        |             |     |
|  |   | Pdesign                    | kW |            | 2,50        | 3,50        | 5,00        |     |
|  |   | SEER                       |    |            | 9,54        | 9,00        | 8,60        |     |
|  | Riscaldamento (Condizioni climatiche medie) | Consumo energetico annuale |    | kWh        |             | 92          | 136         | 203 |
|  |   | Classe energetica          |    |            |             |             | A+++        |     |
|  |   | Pdesign                    | kW |            | 3,50        | 4,50        | 5,60        |     |
|  |   | SCOP                       |    |            | 5,90        | 5,73        | 5,50        |     |
| Consumo energetico annuale                       |   | kWh                        |    | 831        | 1.100       | 1.427       |             |     |
| Efficienza nominale                              | EER   |                            |    | 6,10       | 5,30        | 4,55        |             |     |
|  | COP   |                            |    | 5,80       | 5,00        | 4,47        |             |     |

| Unità interna                |                          |                              |        | FTXZ               | FTXZ25N          | FTXZ35N           | FTXZ50N |
|------------------------------|--------------------------|------------------------------|--------|--------------------|------------------|-------------------|---------|
| Dimensioni                   | Unità                    | AltezzaxLarghezzaxProfondità | mm     | 295x798x372        |                  |                   |         |
| Peso                         | Unità                    |                              | kg     | 15                 |                  |                   |         |
| Filtro aria                  | Tipo                     |                              |        | Filtro autopulente |                  |                   |         |
| Ventilatore - Portata d'aria | Raffrescamento           | Alta/Nom./Bassa/Silent       | m³/min | 10,7/7,5/5,3/4,0   | 12,1/8,4/5,6/4,0 | 15,0/9,2/6,6/4,6  |         |
|                              | Riscaldamento            | Alta/Nom./Bassa/Silent       | m³/min | 11,7/8,6/6,7/4,8   | 13,3/9,2/6,9/4,8 | 14,4/10,7/7,7/5,9 |         |
| Potenza sonora               | Raffrescamento           |                              | dBA    | 54                 | 57               | 60                |         |
|                              | Riscaldamento            |                              | dBA    | 56                 | 57               | 59                |         |
| Pressione sonora             | Raffrescamento           | Alta/Nom./Bassa/Silent       | dBA    | 38/33/26/19        | 42/35/27/19      | 47/38/30/23       |         |
|                              | Riscaldamento            | Alta/Nom./Bassa/Silent       | dBA    | 39/35/28/19        | 42/36/29/19      | 44/38/31/24       |         |
| Sistemi di controllo         | Telecomando a infrarossi |                              |        | ARC477A1           |                  |                   |         |
| Alimentazione                | Fase/Frequenza/Tensione  |                              |        | 1~ / 50 / 220-240  |                  |                   |         |

| Unità esterna          |  |                              |                | RXZ               | RXZ25N | RXZ35N | RXZ50N |
|------------------------|--|------------------------------|----------------|-------------------|--------|--------|--------|
| Dimensioni             | Unità                                  | AltezzaxLarghezzaxProfondità | mm             | 693x795x300       |        |        |        |
| Peso                   | Unità                                  |                              | kg             | 50                |        |        |        |
| Potenza sonora         | Raffrescamento                         |                              | dBA            | 59                | 61     | 63     |        |
|                        | Riscaldamento                          |                              | dBA            | 59                | 61     | 64     |        |
| Pressione sonora       | Raffrescamento                         | Alta                         | dBA            | 46                | 48     | 49     |        |
|                        | Riscaldamento                          | Alta                         | dBA            | 46                | 48     | 50     |        |
| Campo di funzionamento | Raffrescamento                         | T.esterna                    | Min.-Max. °CBS | -10~43            |        |        |        |
|                        | Riscaldamento                          | T.esterna                    | Min.-Max. °CBU | -20~18            |        |        |        |
| Refrigerante           | Tipo/Carica kg-TCO <sub>2</sub> Eq/GWP |                              |                | R-32/1,34/0,9/675 |        |        |        |
| Collegamenti tubazioni | Liquido                                | DE                           | mm             | 6,35              |        |        |        |
|                        | Gas                                    | DE                           | mm             | 9,5               |        |        |        |
|                        | Lunghezza tubazioni UE - UI            | Max.                         | m              | 10                |        |        |        |
|                        | Dislivello UI - UE                     | Max.                         | m              | 8                 |        |        |        |
| Alimentazione          | Fase/Frequenza/Tensione                |                              |                | 1~ / 50 / 220-240 |        |        |        |
| Corrente - 50Hz        | Portata massima del fusibile (MFA)     |                              |                | A 16              |        |        |        |

Valori EER/COP dichiarati solo al fine delle detrazioni fiscali in vigore all'atto della realizzazione di questo documento.

\* Scheda Wi-Fi opzionale (codice BRP069A42)

## Ventilazione e purificazione dell'aria



### Aria fresca, anche con le finestre chiuse

A differenza dei climatizzatori tradizionali, il sistema Ururu Sarara porta aria esterna climatizzata nel locale, alla temperatura desiderata e senza perdite di calore. Il filtro autopulente dell'unità raccoglie lo sporco e le particelle presenti nell'aria esterna, garantendone la pulizia così come la massima efficienza di funzionamento del sistema. La tecnologia Flash Streamer™ di Daikin fa in modo che l'aria venga purificata continuamente e sia priva di polvere, muffe, allergeni, cattivi odori, virus e batteri.



**2+2**  
ESTENSIONE  
DI GARANZIA  
GRATUITA  
CON KIZUNA

scopri i dettagli su [daikin.it](http://daikin.it)



# Daikin Emura

## Comfort e Design



reddot award 2014  
winner



German  
Design Award  
SPECIAL  
MENTION 2015



Focus Open 2014  
Silver



GOOD DESIGN  
AWARD 2014



DESIGN  
AWARD  
2015

## Lo stile di Daikin Emura

Sintesi perfetta di tecnologia e design, Daikin Emura è stato progettato in Europa per l'Europa e garantisce un eccezionale controllo del clima. La tecnologia intelligente su cui si basa renderà la vostra casa talmente confortevole che dimenticherete praticamente di averlo.

## Design d'eccellenza

Daikin Emura ha ricevuto il premio Red Dot 2014 per la progettazione di prodotto, il German Design Award - Special Mention 2015, il Focus Open 2014 Silver, il Good Design Award 2014 e il premio iF Design Award 2015.

### Perché scegliere Daikin Emura?

- › Design eccezionale con due eleganti finiture, argento e antracite o bianco puro opaco
- › Elevata efficienza stagionale, fino ad A+++
- › Controllo tramite smartphone o un semplice telecomando
- › Sensore "Intelligent Eye" con doppia area di controllo
- › In modalità silenziosa è praticamente impercettibile
- › Aria interna di qualità grazie al filtro deodorizzante all'apatite di titanio e al nuovo filtro "Silver Allergen" per la rimozione degli allergeni come i pollini, assicurando un apporto costante di aria pura.

# Dati tecnici completi



## FTXJ-MW/S + RXJ-M

R-32



BLUEEVOLUTION

| Dati sull'efficienza                             |   |                            | FTXJ + RXJ | FTXJ20MW/S     | FTXJ25MW/S     | FTXJ35MW/S     | FTXJ50MW/S     |
|--|---|----------------------------|------------|----------------|----------------|----------------|----------------|
| Capacità di raffreddamento                       | Min./Nom./Max.                              |                            | kW         | 1,30/2,30/2,80 | 0,90/2,40/3,30 | 0,90/3,50/4,10 | 1,40/4,80/5,50 |
| Capacità di riscaldamento                        | Min./Nom./Max.                              |                            | kW         | 1,30/2,50/4,30 | 0,90/3,20/4,70 | 0,90/4,00/5,10 | 1,10/5,80/7,00 |
| Potenza assorbita                                | Raffrescamento                              | Nom.                       | kW         | 0,495          | 0,507          | 0,855          | 1,432          |
|  | Riscaldamento                               | Nom.                       | kW         | 0,500          | 0,700          | 0,990          | 1,59           |
| Efficienza stagionale (secondo la norma EN14825) | Raffrescamento                              | Classe energetica          |            | A+++           |                | A++            |                |
|  |   | Pdesign                    | kW         | 2,30           | 2,40           | 3,50           | 4,80           |
|  |   | SEER                       |            | 8,73           | 8,64           | 7,19           | 7,02           |
|  |   | Consumo energetico annuale | kWh        | 92             | 97             | 170            | 239            |
|  | Riscaldamento (Condizioni climatiche medie) | Classe energetica          |            | A++            |                | A+             |                |
|  |   | Pdesign                    | kW         | 2,10           | 2,70           | 3,00           | 4,60           |
|  |   | SCOP                       |            | 4,61           | 4,60           | 4,60           | 4,28           |
| Consumo energetico annuale                       |   | kWh                        | 638        | 822            | 913            | 1.505          |                |
| Efficienza nominale                              | EER   |                            | 4,64       | 4,73           | 4,09           | 3,35           |                |
|  | COP   |                            | 5,00       | 4,57           | 4,04           | 3,65           |                |

| Unità interna                |                          |                                  | FTXJ   | FTXJ20MW/S                    | FTXJ25MW/S       | FTXJ35MW/S       | FTXJ50MW/S        |
|------------------------------|--------------------------|----------------------------------|--------|-------------------------------|------------------|------------------|-------------------|
| Dimensioni                   | Unità                    | Altezza x Larghezza x Profondità | mm     | 303x998x212                   |                  |                  |                   |
| Peso                         | Unità                    |                                  | kg     | 12                            |                  |                  |                   |
| Filtro aria                  | Tipo                     |                                  |        | Estraibile/lavabile/antimuffa |                  |                  |                   |
| Ventilatore - Portata d'aria | Raffrescamento           | Alta/Nom./Bassa/Silent           | m³/min | 8,9/6,6/4,4/2,6               |                  | 10,9/7,8/4,8/2,9 | 10,9/8,9/6,8/3,6  |
|                              | Riscaldamento            | Alta/Nom./Bassa/Silent           | m³/min | 10,2/8,4/6,3/3,8              | 11,0/8,6/6,3/3,8 | 12,4/9,6/6,9/4,1 | 12,6/10,5/8,1/5,0 |
| Potenza sonora               | Raffrescamento           |                                  | dBA    | 54                            |                  | 59               | 60                |
|                              | Riscaldamento            |                                  | dBA    | 56                            |                  | 59               | 60                |
| Pressione sonora             | Raffrescamento           | Alta/Nom./Bassa/Silent           | dBA    | 38/32/25/19                   |                  | 45/34/26/20      | 46/40/35/32       |
|                              | Riscaldamento            | Alta/Nom./Bassa/Silent           | dBA    | 40/34/28/19                   | 41/34/28/19      | 45/37/29/20      | 47/41/35/32       |
| Sistemi di controllo         | Telecomando a infrarossi |                                  |        | ARC466A9                      |                  |                  |                   |
| Alimentazione                | Fase/Frequenza/Tensione  |                                  | Hz/V   | 1~ / 50 / 220-240             |                  |                  |                   |

| Unità esterna          |                                    |                                  | RXJ          | RXJ20M            | RXJ25M | RXJ35M | RXJ50M  |
|------------------------|------------------------------------|----------------------------------|--------------|-------------------|--------|--------|---|
| Dimensioni             | Unità                              | Altezza x Larghezza x Profondità | mm           | 550x765x285       |        |        | 735x825x300                                     |
| Peso                   | Unità                              |                                  | kg           | 34                |        |        | 44  |
| Potenza sonora         | Raffrescamento                     |                                  | dBA          | 61                |        | 63     |   |
|                        | Riscaldamento                      |                                  | dBA          | 62                |        | 63     |   |
| Pressione sonora       | Raffrescamento                     | Alta/Silent                      | dBA          | 46/43             |        | 48/45  |   |
|                        | Riscaldamento                      | Alta/Silent                      | dBA          | 47/44             |        | 48/45  |   |
| Campo di funzionamento | Raffrescamento                     | T. esterna                       | Min.-Max.    | °CBS              |        |        | -10~46  |
|                        | Riscaldamento                      | T. esterna                       | Min.-Max.    | °CBU              |        |        | -15~20  |
| Refrigerante           | Tipo/Carica                        | kg-TCO <sub>2</sub> Eq/GWP       |              | R-32/0,72/0,5/675 |        |        | R-32/1,30/0,9/675                               |
| Collegamenti tubazioni | Liquido                            | DE                               | mm           | 6,35              |        |        |   |
|                        | Gas                                | DE                               | mm           | 9,5               |        |        | 12,7  |
|                        | Lunghezza tubazioni                | UE - UI                          | Max.         | m                 |        |        | 30  |
|                        |                                    | Sistema                          | Senza carica | m                 |        |        | 10  |
|                        | Carica di refrigerante aggiuntiva  |                                  |              | kg/m              |        |        | 0,02 (per lunghezza tubazioni superiore a 10 m) |
|                        | Dislivello                         | UI - UE                          | Max.         | m                 |        |        | 20  |
| Alimentazione          | Fase/Frequenza/Tensione            |                                  | Hz/V         | 1~ / 50 / 220-240 |        |        |   |
| Corrente - 50Hz        | Portata massima del fusibile (MFA) |                                  | A            | 10                |        |        | 15  |

Valori EER/COP dichiarati solo al fine delle detrazioni fiscali in vigore all'atto della realizzazione di questo documento.



## Il clima da toccare

Da oggi Daikin Emura è disponibile nella *limited edition Alcantara® for Daikin*.

La tecnologia e il design incontrano il tocco umano dell'artigiano perché il clima diventi anche un piacere da toccare. Sono 30 le texture Alcantara® tra cui scegliere, divise in 3 mood: Tropicalia, Savile Row, Fly High.



**2+2**  
ESTENSIONE  
DI GARANZIA  
GRATUITA  
CON KIZUNA

scopri i dettagli su [daikin.it](http://daikin.it)



# FTXM-M

## Comfort intelligente

### Efficienza energetica: fino alla classe A+++/A+++



Le unità FTXM-M di Daikin si basano su una tecnologia all'avanguardia e un'intelligenza integrata. Ciò garantisce un funzionamento continuo nel rispetto degli standard più elevati e il raggiungimento della classe di efficienza A+++ , sia in riscaldamento sia in raffrescamento.

### Progettazione europea per le case europee

I climatizzatori FTXM-M di Daikin sono eleganti e raffinati, e si abbinano perfettamente al gusto tipico europeo in materia di arredamento di interni. Questo sistema Split per installazione a parete risponde agli standard tecnici europei in modo estremamente funzionale.

### Estremamente silenzioso

È più facile essere se stessi in un ambiente tranquillo. Il sistema FTXM-M di Daikin è talmente silenzioso che vi dimenticherete praticamente di averlo.





# Dati tecnici completi



FTXM-M + RXM-M

R-32



BLUEEVOLUTION

| Dati sull'efficienza                             |                            |                   | FTXM + RXM | CTXM15M                                      | FTXM20M     | FTXM25M     | FTXM35M     | FTXM42M     | FTXM50M     | FTXM60M      | FTXM71M       |   |
|--|----------------------------|-------------------|------------|--|-------------|-------------|-------------|-------------|-------------|--------------|---------------|---|
| Capacità di raffreddamento                       | Min./Nom./Max.             |                   | kW         |  | 1,3/2,0/2,6 | 1,3/2,5/3,2 | 1,4/3,4/4,0 | 1,7/4,2/5,0 | 1,7/5,0/5,3 | 1,7/6,00/6,7 | 2,3/7,10/8,5  |   |
| Capacità di riscaldamento                        | Min./Nom./Max.             |                   | kW         |  | 1,3/2,5/3,5 | 1,3/2,8/4,7 | 1,4/4,0/5,2 | 1,7/5,4/6,0 | 1,7/5,8/6,5 | 1,7/7,00/8,0 | 2,3/8,20/10,2 |   |
| Potenza assorbita                                | Raffreddamento             | Nom.              | kW         | Disponibile solo per applicazioni multisplit | 0,44        | 0,56        | 0,80        | 1,12        | 1,36        | 1,77         | 2,12          |   |
|  | Riscaldamento              | Nom.              | kW         |  | 0,50        | 0,56        | 0,99        | 1,31        | 1,45        | 1,94         | 2,25          |   |
| Efficienza stagionale (secondo la norma EN14825) | Raffreddamento             | Classe energetica |            |  | A+++        |             |             | A++         |             |              |               |   |
|  |                            | Pdesign           | kW         |  | 2,00        | 2,50        | 3,40        | 4,20        | 5,00        | 6,00         | 7,10          |   |
|  | SEER                       |                   | 8,53       |  | 8,52        | 8,51        | 7,50        | 7,33        | 6,90        | 6,11         |               |   |
|  | Consumo energetico annuale | kWh               | 83         |  | 103         | 140         | 196         | 239         | 304         | 407          |               |   |
| Riscaldamento (Condizioni climatiche medie)      | Classe energetica          |                   |            |  | A+++        |             |             | A++         |             | A+           |               | A |
|  |                            | Pdesign           | kW         |  | 2,30        | 2,40        | 2,50        | 4,00        | 4,60        |              | 6,20          |   |
|  | SCOP                       |                   | 5,10       |  | 5,10        | 5,10        | 4,60        | 4,60        | 4,30        | 3,81         |               |   |
|  | Consumo energetico annuale | kWh               | 632        |  | 659         | 686         | 1.216       | 1.400       | 1.496       | 2.276        |               |   |
| Efficienza nominale                              | EER                        |                   |            |  | 4,57        | 4,50        | 4,23        | 3,75        | 3,68        | 3,39         | 3,35          |   |
|  | COP                        |                   |            |  | 5,00        |             | 4,40        | 4,12        | 4,00        | 3,61         | 3,65          |   |

| Unità interna                |                          |                                  |        | CTXM15M                       | FTXM20M          | FTXM25M          | FTXM35M           | FTXM42M             | FTXM50M             | FTXM60M             | FTXM71M  |  |
|------------------------------|--------------------------|----------------------------------|--------|-------------------------------|------------------|------------------|-------------------|---------------------|---------------------|---------------------|----------|--|
| Dimensioni                   | Unità                    | Altezza x Larghezza x Profondità | mm     | 294x811x272                   |                  |                  |                   |                     | 300x1.040x295       |                     |          |  |
| Peso                         | Unità                    |                                  | kg     | 10                            |                  |                  |                   |                     | 14,5                |                     |          |  |
| Filtro aria                  | Tipo                     |                                  |        | Estraibile/lavabile/antimuffa |                  |                  |                   |                     |                     |                     |          |  |
| Ventilatore - Portata d'aria | Raffreddamento           | Alta/Nom./Bassa/Silent           | m³/min | 11,1/7,9/6,0/4,4              | 11,1/8,1/6,2/4,4 | 12,6/8,3/6,4/4,6 | 12,6/9,5/7,1/4,6  | 16,5/14,2/11,6/10,3 | 17,1/14,6/12,0/10,7 | 17,6/15,0/12,5/11,1 |          |  |
|                              | Riscaldamento            | Alta/Nom./Bassa/Silent           | m³/min | 10,4/8,7/6,5/5,3              | 10,4/8,7/6,8/5,3 | 10,4/9,0/7,1/5,3 | 13,0/10,4/7,1/5,3 | 17,1/14,6/12,2/10,7 | 17,7/15,6/12,6/11,2 | 18,4/16,2/13,0/11,9 |          |  |
| Potenza sonora               | Raffreddamento           |                                  | dB(A)  | 57                            |                  | 60               |                   | 59                  | 60                  |                     |          |  |
|                              | Riscaldamento            |                                  | dB(A)  | 54                            |                  |                  | 60                | 58                  | 59                  | 61                  |          |  |
| Pressione sonora             | Raffreddamento           | Alta/Bassa/Silent                | dB(A)  | 41/25/19                      |                  | 45/29/19         | 45/30/21          | 44/36/32            | 46/37/34            | 47/38/35            |          |  |
|                              | Riscaldamento            | Alta/Bassa/Silent                | dB(A)  | 39/26/20                      |                  | 39/27/20         | 39/28/20          | 45/29/21            | 43/34/31            | 45/36/33            | 46/37/34 |  |
| Sistemi di controllo         | Telecomando a infrarossi |                                  |        | ARC466A33                     |                  |                  |                   |                     |                     |                     |          |  |
| Alimentazione                | Fase/Frequenza/Tensione  |                                  | Hz/V   | 1~ / 50 / 220-240             |                  |                  |                   |                     |                     |                     |          |  |

| Unità esterna               |  |                                  |                  | RXM               | RXM20M | RXM25M | RXM35M | RXM42M           | RXM50M | RXM60M      | RXM71M |  |
|-----------------------------|--|----------------------------------|------------------|-------------------|--------|--------|--------|------------------|--------|-------------|--------|--|
| Dimensioni                  | Unità                                  | Altezza x Larghezza x Profondità | mm               | 550x765x285       |        |        |        | 735x825x300      |        | 734x870x320 |        |  |
| Peso                        | Unità                                  |                                  | kg               | 32                |        |        |        | 47               | 44     | 56          |        |  |
| Potenza sonora              | Raffreddamento                         |                                  | dB(A)            | 59                |        | 61     |        | 63               |        | 64          |        |  |
| Pressione sonora            | Raffreddamento                         | Alta/Bassa                       | dB(A)            | 46/-              |        | 49/-   |        | 48/-             | 48/44  |             | 47/-   |  |
| Alimentazione               | Fase/Frequenza/Tensione                |                                  | Hz/V             | 1~ / 50 / 220-240 |        |        |        |                  |        |             |        |  |
| Campo di funzionamento      | Raffreddamento                         | T. esterna                       | Min.~Max. °C(BS) | -10~46            |        |        |        |                  |        |             |        |  |
|                             | Riscaldamento                          | T. esterna                       | Min.~Max. °C(BU) | -15~18            |        |        |        |                  |        |             |        |  |
| Refrigerante                | Tipo/Carica kg-TCO <sub>2</sub> Eq/GWP |                                  |                  | R-32/0,76/0,5/675 |        |        |        | R-32/1,2/0,8/675 |        |             |        |  |
| Collegamenti tubazioni      | Liquido                                | DE                               | mm               | 6,35              |        |        |        |                  |        |             |        |  |
|                             | Gas                                    | DE                               | mm               | 9,5               |        |        |        | 12,7             |        | 15,9        |        |  |
| Lunghezza tubazioni UE - UI | Max.                                   | m                                |                  | 20                |        |        |        | 30               |        |             |        |  |
|                             | Dislivello UI - UE                     | Max.                             | m                | 15                |        |        |        | 20               |        |             |        |  |
| Corrente - 50Hz             | Portata massima del fusibile (MFA)     |                                  | A                | 10                | 10     | 10     | 10     | 15               | 15     | 20          |        |  |

Valori EER/COP dichiarati solo al fine delle detrazioni fiscali in vigore all'atto della realizzazione di questo documento.

\* Scheda Wi-Fi opzionale (codice BRP069A41)

## Una climatizzazione controllata per un'aria più fresca e pulita

Daikin rende confortevoli le vostre stanze pulendo e distribuendo l'aria al meglio. L'aria passa attraverso il filtro purificatore deodorizzante che elimina i cattivi odori. La tecnologia Flash Streamer™ di Daikin neutralizza muffe, batteri e virus prima di rilasciare aria pulita e sana nella stanza. Il flusso tridimensionale fa circolare l'aria sia in verticale sia in orizzontale per un comfort avvolgente. Il sensore "Intelligent Eye" a doppia area di controllo direziona l'aria lontano dalle persone presenti nella stanza e, quando non c'è più nessuno, attiva la modalità risparmio energetico.

## Tecnologia Flash Streamer™

Virus prima e dopo

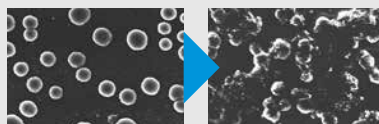

Pollini prima e dopo



Funghi prima e dopo

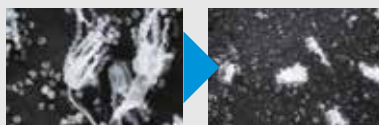

I virus e gli allergeni sono stati posizionati sull'elettrodo dell'unità Streamer Discharge e successivamente fotografati con un microscopio elettronico dopo essere stati irradiati. (Test eseguiti da: Yamagata University e Wakayama Medical University)

**2+2**  
ESTENSIONE  
DI GARANZIA  
GRATUITA  
CON KIZUNA

scopri i dettagli su [daikin.it](http://daikin.it)

# FTXP-K3

## Comfort discreto



### Stile discreto ed elegante

Il climatizzatore FTXP-K3 si distingue per un design classico, discreto ed elegante. Il pannello frontale bianco si integra armoniosamente in tutti gli ambienti.

### Modalità Econo

La modalità Econo permette di ridurre l'assorbimento elettrico permettendo un elevato risparmio energetico. Questa funzione, attivabile anche mentre l'unità è in funzione, è particolarmente utile quando si utilizzano contemporaneamente altri elettrodomestici.

### Filtro al titanio rivestito in apatite

Cattura le particelle di polvere sospese nell'aria, le sostanze chimiche organiche nocive e decompone gli odori, garantendo così un flusso costante di aria pulita.

### Modalità Comfort

Il deflettore modifica l'angolo di uscita dell'aria, orizzontalmente per il raffreddamento e verticalmente verso il basso per il riscaldamento, per impedire che l'aria venga soffiata direttamente sulle persone.

# Dati tecnici completi



## FTXP-K3 + RXP-K3

R-32



BLUEEVOLUTION

| Dati sull'efficienza                             |   | FTXP-K3 + RXP-K3           |      | FTXP20K3    | FTXP25K3    | FTXP35K3    | FTXP50K3    | FTXP60K3    | FTXP71K3    |     |
|--|---|----------------------------|------|-------------|-------------|-------------|-------------|-------------|-------------|-----|
| Capacità di raffreddamento                       | Min./Nom./Max.                              | kW                         |      | 1,3/2,0/2,6 | 1,3/2,5/3,0 | 1,3/3,5/4,0 | 1,7/5,0/6,0 | 1,7/6,0/7,0 | 2,3/7,1/7,3 |     |
| Capacità di riscaldamento                        | Min./Nom./Max.                              | kW                         |      | 1,3/2,5/3,5 | 1,3/3,0/4,0 | 1,3/4,0/4,8 | 1,7/6,0/7,7 | 1,7/7,0/8,0 | 2,3/8,2/9,0 |     |
| Potenza assorbita                                | Raffrescamento                              | Nom.                       | kW   | 0,50        | 0,65        | 1,00        | 1,39        | 1,82        | 2,69        |     |
|  | Riscaldamento                               | Nom.                       | kW   | 0,52        | 0,69        | 1,00        | 1,58        | 1,93        | 2,57        |     |
| Efficienza stagionale (secondo la norma EN14825) | Raffrescamento                              | Classe energetica          |      | A++         |             |             |             |             |             |     |
|  |   | Pdesign                    | kW   | 2,00        | 2,50        | 3,50        | 5,00        | 6,00        | 7,10        |     |
|  |   | SEER                       |      | 6,79        | 6,92        | 6,62        | 6,72        | 6,82        | 5,30        |     |
|  | Riscaldamento (Condizioni climatiche medie) | Consumo energetico annuale |      | kWh         | 103         | 126         | 185         | 260         | 308         | 469 |
|  |   | Classe energetica          |      |             | A++         |             |             |             |             |     |
|  |   | Pdesign                    | kW   | 2,2         | 2,4         | 2,8         | 4,6         | 4,8         | 6,2         |     |
|  |   | SCOP                       |      | 4,65        | 4,61        | 4,64        | 4,10        | 4,10        | 3,81        |     |
| Consumo energetico annuale                       |   | kWh                        | 662  | 729         | 845         | 1.571       | 1.639       | 2.278       |             |     |
| Efficienza nominale                              | EER   |                            | 4,02 | 3,83        | 3,49        | 3,61        | 3,29        | 2,64        |             |     |
|  | COP   |                            | 4,77 | 4,36        | 4,02        | 3,80        | 3,63        | 3,19        |             |     |

| Unità interna                |                          | FTXP-K3                       |                   | FTXP20K3         | FTXP25K3         | FTXP35K3         | FTXP50K3            | FTXP60K3            | FTXP71K3            |
|------------------------------|--------------------------|-------------------------------|-------------------|------------------|------------------|------------------|---------------------|---------------------|---------------------|
| Dimensioni                   | Unità                    | Altezza                       | Larghezza         | Profondità       | 286x770x225      |                  |                     | 295x990x263         |                     |
| Peso                         | Unità                    |                               |                   |                  | 9                |                  |                     | 13,5                |                     |
| Filtro aria                  | Tipo                     | Estraibile/lavabile/antimuffa |                   |                  |                  |                  |                     |                     |                     |
| Ventilatore - Portata d'aria | Raffrescamento           | Alta/Nom./Bassa/Silent        | m³/min            | 9,8/7,9/5,9/4,4  | 10,1/8,1/6,1/4,4 | 11,5/8,3/6,3/4,5 | 16,8/14,4/11,9/10,5 | 17,3/14,8/12,2/10,7 | 17,7/15,2/12,6/11,1 |
|                              | Riscaldamento            | Alta/Nom./Bassa/Silent        | m³/min            | 10,3/8,4/6,5/5,3 | 10,3/8,6/6,7/5,3 | 10,3/9,0/7,0/5,3 | 17,3/14,8/12,2/10,7 | 17,9/15,8/12,8/11,3 | 18,5/16,4/13,2/12,0 |
| Potenza sonora               | Raffrescamento           |                               | dBA               | 55               | 55               | 58               | 59                  | 60                  | 62                  |
|                              | Riscaldamento            |                               | dBA               | 55               | 55               | 58               | 61                  | 62                  | 62                  |
| Pressione sonora             | Raffrescamento           | Alta/Nom./Bassa/Silent        | dBA               | 39/33/25/20      | 40/33/26/20      | 43/34/27/20      | 43/39/34/31         | 45/41/36/33         | 46/42/37/34         |
|                              | Riscaldamento            | Alta/Nom./Bassa/Silent        | dBA               | 39/34/28/21      | 40/34/28/21      | 40/35/29/21      | 42/38/33/30         | 44/40/35/32         | 45/41/36/33         |
| Sistemi di controllo         | Telecomando a infrarossi |                               | ARC480A11         |                  |                  |                  |                     |                     |                     |
| Alimentazione                | Fase/Frequenza/Tensione  |                               | 1~ / 50 / 220-240 |                  |                  |                  |                     |                     |                     |

| Unità esterna          |                                    | RXP-K3      |                            | RXP20K3         | RXP25K3     | RXP35K3 | RXP50K3         | RXP60K3          | RXP71K3           |
|------------------------|------------------------------------|-------------|----------------------------|-----------------|-------------|---------|-----------------|------------------|-------------------|
| Dimensioni             | Unità                              | Altezza     | Larghezza                  | Profondità      | 550x765x285 |         |                 | 735x825x300      |                   |
| Peso                   | Unità                              |             |                            |                 | 32          |         |                 | 47               |                   |
| Potenza sonora         | Raffrescamento                     |             | dBA                        | 60              | 60          | 62      | 61              | 63               | 66                |
|                        | Riscaldamento                      |             | dBA                        | 61              | 61          | 62      | 61              | 63               | 65                |
| Pressione sonora       | Raffrescamento                     | Alta/Silent | dBA                        | 46              | 46          | 48      | 47              | 49               | 52                |
|                        | Riscaldamento                      | Alta/Silent | dBA                        | 47              | 47          | 48      | 49              | 49               | 52                |
| Campo di funzionamento | Raffrescamento                     | T.esterna   | Min.~Max.                  | °CBS -10~46     |             |         |                 |                  |                   |
|                        | Riscaldamento                      | T.esterna   | Min.~Max.                  | °CBU -15~18     |             |         |                 |                  |                   |
| Refrigerante           | Tipo/Carica                        |             | kg-TCO <sub>2</sub> Eq/GWP | R32/0,76/05/675 |             |         | R32/1,4/0,9/675 | R32/1,45/1,0/675 | R32/1,15/0,78/675 |
| Collegamenti tubazioni | Liquido                            | DE          | mm                         | 6,35            |             |         |                 |                  |                   |
|                        | Gas                                | DE          | mm                         | 9,5             |             |         | 12,7            |                  | 15,9              |
|                        | Lunghezza tubazioni                | UE - UI     | Max.                       | m               |             |         |                 |                  |                   |
|                        | Dislivello                         | UI - UE     | Max.                       | m               |             |         |                 |                  |                   |
| Alimentazione          | Fase/Frequenza/Tensione            |             | Hz/V                       |                 |             |         |                 |                  |                   |
| Corrente - 50Hz        | Portata massima del fusibile (MFA) |             | A                          |                 |             |         |                 |                  |                   |

Valori EER/COP dichiarati solo al fine delle detrazioni fiscali in vigore all'atto della realizzazione di questo documento.

\* Scheda Wi-Fi opzionale (codice BRP069A45)

## Online Controller

Con Online Controller si accede al controllo remoto del climatizzatore tramite un'App scaricabile su smartphone e tablet.

Anche quando non sei in casa è possibile accendere, spegnere, impostare il funzionamento in raffrescamento o riscaldamento, regolare la temperatura ambiente e il flusso d'aria del climatizzatore. Un servizio moderno per un utente dinamico e consapevole, che vuole poter gestire in ogni momento un imprevisto cambio di programma senza rinunciare al comfort, ma anche attento ad un uso responsabile dell'energia, ai consumi e al costo della bolletta. Con il controllo remoto non è più necessario programmare il timer prima di uscire.



# Sistemi multisplit efficienza superiore

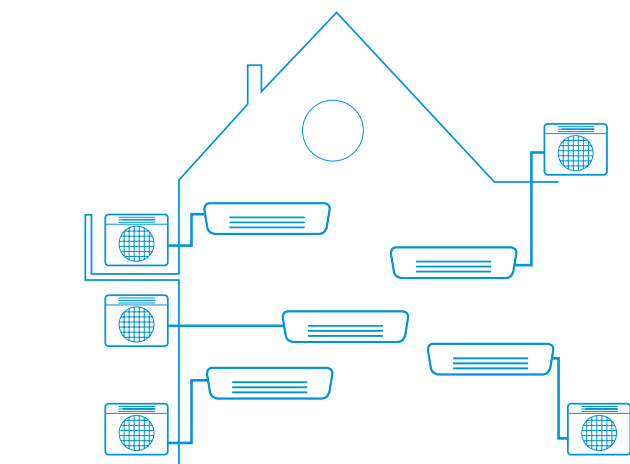

Applicazione monosplit:  
una unità esterna per stanza

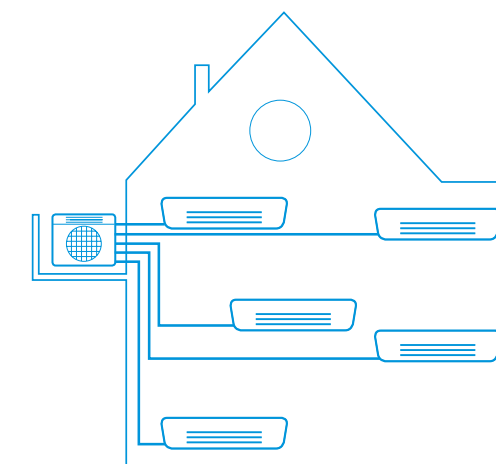

Applicazione multisplit:  
soluzione perfetta per il riscaldamento o il raffreddamento di più stanze

## Primi per efficienza

Progettate con refrigeranti e compressori ad alta efficienza energetica che garantiscono prestazioni ottimali, tutte le unità multisplit consentono di tagliare i consumi fino all'80%. **Tutti i multi Bluevolution sono in classe A+++/A++.**

## Unità multi "salvaspazio"

È possibile collegare fino a cinque unità interne a una sola unità esterna multi. La soluzione ideale per rispondere alle esigenze di chi desidera riscaldare e raffreddare più stanze.

**2+2**  
ESTENSIONE  
DI GARANZIA  
GRATUITA  
CON KIZUNA

scopri i dettagli su daikin.it

## Unità esterne e unità interne collegabili R-32

BLUEEVOLUTION

| Unità esterna | Classe Energetica* | Unità a parete  |    |    |    |   |  |    |    |    |   |    |    | Canalizzabili da controsoffitto |    |    |   |
|---------------|--------------------|---|----|----|----|---|--|----|----|----|---|----|----|---------------------------------|----|----|---|
|               |                    | Daikin Emura FTXJ-MW/S  |    |    |    | CTXM-M  | FTXM-M   |    |    |    | FDXM-F  |    |    |                                 |    |    |   |
|               |                    |  |    |    |    |  |  |    |    |    |  |    |    |                                 |    |    |   |
| Raffr./Risc.  | 20                 | 25  | 35 | 50 | 15 | 20  | 25   | 35 | 42 | 50 | 60  | 71 | 25 | 35                              | 50 | 60 |   |
| 2MXM40M       | A+++/A++           | •   | •  | •  |    | •   | •  | •  | •  |    |   |    |    | •                               | •  |    |   |
| 2MXM50M       | A+++/A++           | •   | •  | •  | •  | •   | •  | •  | •  | •  |   |    |    | •                               | •  | •  |   |
| 3MXM40M       | A+++/A++           | •   | •  | •  |    | •   | •  | •  | •  |    |   |    |    | •                               | •  |    |   |
| 3MXM52M       | A+++/A++           | •   | •  | •  | •  | •   | •  | •  | •  | •  |   |    |    | •                               | •  | •  |   |
| 3MXM68M       | A+++/A++           | •   | •  | •  | •  | •   | •  | •  | •  | •  | •   |    |    | •                               | •  | •  | • |
| 4MXM68M       | A+++/A++           | •   | •  | •  | •  | •   | •  | •  | •  | •  | •   | •  |    | •                               | •  | •  | • |
| 4MXM80M       | A+++/A++           | •   | •  | •  | •  | •   | •  | •  | •  | •  | •   | •  | •  | •                               | •  | •  | • |
| 5MXM90M       | A+++/A++           | •   | •  | •  | •  | •   | •  | •  | •  | •  | •   | •  | •  | •                               | •  | •  | • |

\* Classi Energetiche relative ad una combinazione al 100% del carico nominale. Per i dati tecnici delle possibili combinazioni consultare il databook tecnico o visitare il sito [www.daikineurope.com/energylabel](http://www.daikineurope.com/energylabel)



**2+2**  
ESTENSIONE  
DI GARANZIA  
GRATUITA  
CON KIZUNA

scopri i dettagli su daikin.it

# FDXM-F

## Comfort invisibile

R-32



### Unità canalizzabile da controsoffitto compatta

- › Le dimensioni compatte permettono l'installazione in controsoffitti poco profondi (alti solo 200 mm)
- › Installazione discreta nel soffitto: risultano visibili solo le griglie
- › Bassi consumi energetici
- › Il programma di deumidificazione riduce l'umidità nell'aria senza provocare variazioni nella temperatura interna



FDXM-F

R-32

BLUEEVOLUTION

| Unità interna                |                         | FDXM                          |                     | FDXM25F           | FDXM35F     | FDXM50F        | FDXM60F        |
|------------------------------|-------------------------|-------------------------------|---------------------|-------------------|-------------|----------------|----------------|
| Dimensioni                   | Unità                   | Altezza                       | Larghezza           | Profondità        | 200x750x620 |                | 200x1.150x620  |
| Peso                         | Unità                   |                               |                     | 21                |             | 30             |                |
| Filtro aria                  | Tipo                    | Estraibile/lavabile/antimuffa |                     |                   |             |                |                |
| Ventilatore - Portata d'aria | Raffrescamento          | Alta/Nom./Bassa               | m <sup>3</sup> /min | 8,7/8,0/7,3       |             | 12,0/11,0/10,0 | 16,0/14,8/13,5 |
|                              | Riscaldamento           | Alta/Nom./Bassa               | m <sup>3</sup> /min | 8,7/8,0/7,3       |             | 16,0/14,8/13,5 |                |
| Ventilatore-Prevalenza       | Nom.                    |                               |                     | 30                |             | 40             |                |
|                              | Raffrescamento          |                               |                     | 53                |             | 55             | 56             |
| Potenza sonora               | Riscaldamento           |                               |                     | 53                |             | 55             | 56             |
|                              | Raffrescamento          | Alta/Nom./Bassa               | dBA                 | 35/33/27          |             | 38/36/30       | 38/35/30       |
| Pressione sonora             | Riscaldamento           | Alta/Nom./Bassa               | dBA                 | 35/33/27          |             | 38/36/30       | 38/35/30       |
|                              | Sistemi di controllo    | Telecomando a infrarossi      |                     | BRC4C65           |             |                |                |
|                              | Comando a filo          |                               | BRC1D52             |                   |             |                |                |
| Alimentazione                | Fase/Frequenza/Tensione |                               | Hz/V                | 1~ / 50 / 220-240 |             |                |                |

# Unità interne



FTXJ-MW/S

R-32



BLUEEVOLUTION

| Unità interna                |                          | FTXJ                         |                     | FTXJ20MW/S                    | FTXJ25MW/S | FTXJ35MW/S       | FTXJ50MW/S |                   |
|------------------------------|--------------------------|------------------------------|---------------------|-------------------------------|------------|------------------|------------|-------------------|
| Dimensioni                   | Unità                    | AltezzaxLarghezzaxProfondità | mm                  | 303x998x212                   |            |                  |            |                   |
| Peso                         | Unità                    |                              | kg                  | 12                            |            |                  |            |                   |
| Filtro aria                  | Tipo                     |                              |                     | Estraibile/lavabile/antimuffa |            |                  |            |                   |
| Ventilatore - Portata d'aria | Raffrescamento           | Alta/Nom./Bassa/Silent       | m <sup>3</sup> /min | 8,9/6,6/4,4/2,6               |            | 10,9/7,8/4,8/2,9 |            | 10,9/8,9/6,8/3,6  |
|                              | Riscaldamento            | Alta/Nom./Bassa/Silent       | m <sup>3</sup> /min | 10,2/8,4/6,3/3,8              |            | 11,0/8,6/6,3/3,8 |            | 12,6/10,5/8,1/5,0 |
| Potenza sonora               | Raffrescamento           |                              | dBA                 | 54                            |            | 59               |            | 60                |
|                              | Riscaldamento            |                              | dBA                 | 56                            |            | 59               |            | 60                |
| Pressione sonora             | Raffrescamento           | Alta/Nom./Bassa/Silent       | dBA                 | 38/32/25/19                   |            | 45/34/26/20      |            | 46/40/35/32       |
|                              | Riscaldamento            | Alta/Nom./Bassa/Silent       | dBA                 | 40/34/28/19                   |            | 41/34/28/19      |            | 45/37/29/20       |
| Sistemi di controllo         | Telecomando a infrarossi |                              |                     | ARC466A9                      |            |                  |            |                   |
| Alimentazione                | Fase/Frequenza/Tensione  |                              | Hz/V                | 1~ / 50 / 220-240             |            |                  |            |                   |



FTXM-M

R-32



BLUEEVOLUTION

| Unità interna                |                          | C/FTXM                       |                     | CTXM15M                       | FTXM20M | FTXM25M          | FTXM35M | FTXM42M          | FTXM50M | FTXM60M           | FTXM71M |                     |  |                     |  |                     |  |
|------------------------------|--------------------------|------------------------------|---------------------|-------------------------------|---------|------------------|---------|------------------|---------|-------------------|---------|---------------------|--|---------------------|--|---------------------|--|
| Dimensioni                   | Unità                    | AltezzaxLarghezzaxProfondità | mm                  | 294x811x272                   |         |                  |         |                  |         | 300x1.040x295     |         |                     |  |                     |  |                     |  |
| Peso                         | Unità                    |                              | kg                  | 10                            |         |                  |         |                  |         | 14,5              |         |                     |  |                     |  |                     |  |
| Filtro aria                  | Tipo                     |                              |                     | Estraibile/lavabile/antimuffa |         |                  |         |                  |         |                   |         |                     |  |                     |  |                     |  |
| Ventilatore - Portata d'aria | Raffrescamento           | Alta/Nom./Bassa/Silent       | m <sup>3</sup> /min | 11,1/7,9/6,0/4,4              |         | 11,1/8,1/6,2/4,4 |         | 12,6/8,3/6,4/4,6 |         | 12,6/9,5/7,1/4,6  |         | 16,5/14,2/11,6/10,3 |  | 17,1/14,6/12,0/10,7 |  | 17,6/15,0/12,5/11,1 |  |
|                              | Riscaldamento            | Alta/Nom./Bassa/Silent       | m <sup>3</sup> /min | 10,4/8,7/6,5/5,3              |         | 10,4/8,7/6,8/5,3 |         | 10,4/9,0/7,1/5,3 |         | 13,0/10,4/7,1/5,3 |         | 17,1/14,6/12,2/10,7 |  | 17,7/15,6/12,6/11,2 |  | 18,4/16,2/13,0/11,9 |  |
| Potenza sonora               | Raffrescamento           |                              | dBA                 | 57                            |         | 60               |         | 59               |         | 60                |         | 59                  |  | 61                  |  |                     |  |
|                              | Riscaldamento            |                              | dBA                 | 54                            |         | 60               |         | 58               |         | 59                |         | 61                  |  | 61                  |  |                     |  |
| Pressione sonora             | Raffrescamento           | Alta/Bassa/Silent            | dBA                 | 41/25/19                      |         | 45/29/19         |         | 45/30/21         |         | 44/36/32          |         | 46/37/34            |  | 47/38/35            |  |                     |  |
|                              | Riscaldamento            | Alta/Bassa/Silent            | dBA                 | 39/26/20                      |         | 39/27/20         |         | 39/28/20         |         | 45/29/21          |         | 43/34/31            |  | 45/36/33            |  | 46/37/34            |  |
| Sistemi di controllo         | Telecomando a infrarossi |                              |                     | ARC466A33                     |         |                  |         |                  |         |                   |         |                     |  |                     |  |                     |  |
| Alimentazione                | Fase/Frequenza/Tensione  |                              | Hz/V                | 1~ / 50 / 220-240             |         |                  |         |                  |         |                   |         |                     |  |                     |  |                     |  |

# Unità esterne



2/3/4/5MXM-M

R-32

BLUEEVOLUTION

| Unità esterna          |                                    |                              |            | 2MXM40M            | 2MXM50M | 3MXM40M  | 3MXM52M | 3MXM68M     | 4MXM68M | 4MXM80M | 5MXM90M |  |
|------------------------|------------------------------------|------------------------------|------------|--------------------|---------|----------|---------|-------------|---------|---------|---------|--|
| Dimensioni             | Unità                              | AltezzaxLarghezzaxProfondità | mm         | 550X765X285        |         |          |         | 734X958X340 |         |         |         |  |
| Peso                   | Unità                              |                              | kg         | 36                 | 41      | 57       |         | 62          | 63      | 67      | 68      |  |
| Potenza sonora         | Raffrescamento                     |                              | dBA        | 60                 |         | 59       |         | 61          |         | 64      |         |  |
|                        | Riscaldamento                      |                              | dBA        | 62                 |         | 59       |         | 61          |         | 64      |         |  |
| Pressione sonora       | Raffrescamento                     | Nom.                         | dBA        | 48                 | 46      |          | 48      |             | 49      |         | 52      |  |
|                        | Riscaldamento                      | Nom.                         | dBA        | 50                 | 48      |          | 47      |             | 48      |         | 52      |  |
| Campo di funzionamento | Raffrescamento                     | T. esterna                   | Min.~ Max. | °CBS               |         | -10 ~ 46 |         |             |         |         |         |  |
|                        | Riscaldamento                      | T. esterna                   | Min.~ Max. | °CBU               |         | -15 ~ 18 |         |             |         |         |         |  |
| Refrigerante           | Tipo                               |                              |            | R-32               |         |          |         |             |         |         |         |  |
|                        | Carica                             |                              | Kg         | 0,88               | 1,15    | 1,80     |         | 2,00        |         | 2,40    |         |  |
|                        | TCO <sub>2</sub> eq                |                              |            | 0,6                | 0,8     | 1,2      |         | 1,4         |         | 1,6     |         |  |
|                        | GWP                                |                              |            | 675                |         |          |         |             |         |         |         |  |
| Collegamenti tubazioni | Liquido                            | DE                           | mm         | 6,35               |         |          |         |             |         |         |         |  |
|                        | Gas                                | DE                           | mm         | 9,5                |         |          |         |             |         |         |         |  |
|                        | Lunghezza tubazioni                | UE - UI                      | Max.       | m                  |         | 20       |         | 25          |         |         |         |  |
|                        | Lunghezza tot. tubaz. Sistema      | Max.                         | m          | 30                 |         | 50       |         | 60          |         | 75      |         |  |
| Dislivello             | UI - UE                            | Max.                         | m          |                    |         |          |         |             |         |         |         |  |
| Alimentazione          | Fase/Frequenza/Tensione            |                              | Hz/V       | 1 ~ / 50 / 220-240 |         |          |         |             |         |         |         |  |
| Corrente - 50Hz        | Portata massima del fusibile (MFA) |                              | A          | 16                 |         |          |         | 30          |         |         |         |  |

# Tabelle di combinazione

## Raffrescamento

| Unità esterna | Unità interna | Capacità di raffr. (kW) |          | Capacità totale (kW) |      |      | Potenza assorbita raffr. (kW) |      |      | Corrente totale (A) |      |      | EER  | Efficienza Stagionale (secondo la EN14825) |      |         |           |
|---------------|---------------|-------------------------|----------|----------------------|------|------|-------------------------------|------|------|---------------------|------|------|------|--|------|---------|-----------|
|               |               | Locale A                | Locale B | Min.                 | Nom. | Max. | Min.                          | Nom. | Max. | Min.                | Nom. | Max. |      | Etichetta                                  | SEER | Pdesign | CEA (kWh) |
| 2MXM40M2V1B   | 1,5           | 1,50                    | ---      | 1,30                 | 1,50 | 2,00 | 0,33                          | 0,31 | 0,40 | 1,78                | 1,70 | 2,17 | ---  | ---  | ---  | ---     | ---       |
|               | 2,0           | 2,00                    | ---      | 1,30                 | 2,00 | 2,40 | 0,33                          | 0,44 | 0,57 | 1,78                | 2,38 | 3,09 | ---  | ---  | ---  | ---     | ---       |
|               | 2,5           | 2,50                    | ---      | 1,30                 | 2,50 | 3,00 | 0,33                          | 0,61 | 0,80 | 1,78                | 3,33 | 4,40 | ---  | ---  | ---  | ---     | ---       |
|               | 3,5           | 3,50                    | ---      | 1,30                 | 3,50 | 4,00 | 0,33                          | 1,04 | 1,35 | 1,78                | 5,71 | 7,38 | ---  | ---  | ---  | ---     | ---       |
|               | 1.5+1.5       | 1,50                    | 1,50     | 1,50                 | 3,00 | 3,60 | 0,31                          | 0,60 | 0,73 | 1,67                | 3,33 | 4,00 | 4,97 | A+++                                       | 8,66 | 3,00    | 122       |
|               | 1.5+2.0       | 1,50                    | 2,00     | 1,50                 | 3,50 | 4,00 | 0,31                          | 0,79 | 0,91 | 1,67                | 4,35 | 4,98 | 4,43 | A+++                                       | 8,60 | 3,50    | 143       |
|               | 1.5+2.5       | 1,50                    | 2,50     | 1,50                 | 4,00 | 4,20 | 0,31                          | 0,98 | 1,03 | 1,67                | 5,37 | 5,64 | 4,10 | A+++                                       | 8,55 | 4,00    | 164       |
|               | 1.5+3.5       | 1,20                    | 2,80     | 1,50                 | 4,00 | 4,40 | 0,31                          | 0,96 | 1,06 | 1,67                | 5,30 | 5,83 | 4,16 | A+++                                       | 8,26 | 4,00    | 170       |
|               | 2.0+2.0       | 2,00                    | 2,00     | 1,50                 | 4,00 | 4,20 | 0,31                          | 0,97 | 1,02 | 1,67                | 5,34 | 5,61 | 4,13 | A+++                                       | 8,53 | 4,00    | 165       |
|               | 2.0+2.5       | 1,78                    | 2,22     | 1,50                 | 4,00 | 4,30 | 0,31                          | 0,96 | 1,04 | 1,67                | 5,30 | 5,70 | 4,16 | A+++                                       | 8,50 | 4,00    | 165       |
|               | 2.0+3.5       | 1,45                    | 2,55     | 1,50                 | 4,00 | 4,50 | 0,31                          | 0,95 | 1,08 | 1,67                | 5,25 | 5,91 | 4,20 | A+++                                       | 8,19 | 4,00    | 171       |
|               | 2.5+2.5       | 2,00                    | 2,00     | 1,50                 | 4,00 | 4,40 | 0,31                          | 0,96 | 1,06 | 1,67                | 5,27 | 5,80 | 4,18 | A+++                                       | 8,36 | 4,00    | 168       |
|               | 2.5+3.5       | 1,67                    | 2,33     | 1,50                 | 4,00 | 4,60 | 0,31                          | 0,94 | 1,09 | 1,67                | 5,20 | 5,98 | 4,24 | A+++                                       | 8,11 | 4,00    | 173       |

## Riscaldamento

| Unità esterna | Unità interna | Capacità di risc. (kW) |          | Capacità totale (kW) |      |      | Potenza assorbita risc. (kW) |      |      | Corrente totale (A) |      |      | COP  | Efficienza Stagionale (secondo la EN14825) |      |         |           |
|---------------|---------------|------------------------|----------|----------------------|------|------|------------------------------|------|------|---------------------|------|------|------|--|------|---------|-----------|
|               |               | Locale A               | Locale B | Min.                 | Nom. | Max. | Min.                         | Nom. | Max. | Min.                | Nom. | Max. |      | Etichetta                                  | SCOP | Pdesign | CEA (KWh) |
| 2MXM40M2V1B   | 1,5           | 2,00                   | ---      | 1,00                 | 2,00 | 3,45 | 0,26                         | 0,68 | 1,19 | 1,43                | 3,66 | 5,69 | ---  | ---  | ---  | ---     | ---       |
|               | 2,0           | 3,00                   | ---      | 1,00                 | 3,00 | 3,70 | 0,26                         | 0,83 | 1,24 | 1,43                | 4,52 | 6,78 | ---  | ---  | ---  | ---     | ---       |
|               | 2,5           | 3,40                   | ---      | 1,00                 | 3,40 | 4,10 | 0,26                         | 1,02 | 1,48 | 1,43                | 5,59 | 8,09 | ---  | ---  | ---  | ---     | ---       |
|               | 3,5           | 3,80                   | ---      | 1,00                 | 3,80 | 4,40 | 0,26                         | 1,28 | 1,71 | 1,43                | 7,02 | 9,40 | ---  | ---  | ---  | ---     | ---       |
|               | 1.5+1.5       | 1,75                   | 1,75     | 1,20                 | 3,50 | 4,30 | 0,24                         | 0,80 | 0,99 | 1,31                | 4,43 | 5,45 | 4,35 | A++  | 4,62 | 3,00    | 908       |
|               | 1.5+2.0       | 1,63                   | 2,17     | 1,20                 | 3,80 | 4,50 | 0,24                         | 0,88 | 1,04 | 1,31                | 4,85 | 5,75 | 4,32 | A++  | 4,61 | 3,20    | 972       |
|               | 1.5+2.5       | 1,58                   | 2,63     | 1,20                 | 4,20 | 4,60 | 0,24                         | 1,00 | 1,10 | 1,31                | 5,53 | 6,06 | 4,18 | A++  | 4,60 | 3,20    | 972       |
|               | 1.5+3.5       | 1,26                   | 2,94     | 1,20                 | 4,20 | 4,70 | 0,24                         | 0,96 | 1,08 | 1,31                | 5,29 | 5,92 | 4,37 | A++  | 4,63 | 3,20    | 968       |
|               | 2.0+2.0       | 2,10                   | 2,10     | 1,30                 | 4,20 | 4,60 | 0,24                         | 0,98 | 1,08 | 1,31                | 5,41 | 5,93 | 4,28 | A++  | 4,64 | 3,20    | 966       |
|               | 2.0+2.5       | 1,87                   | 2,33     | 1,30                 | 4,20 | 4,70 | 0,24                         | 0,97 | 1,09 | 1,31                | 5,36 | 6,00 | 4,32 | A++  | 4,60 | 3,20    | 973       |
|               | 2.0+3.5       | 1,53                   | 2,67     | 1,30                 | 4,20 | 4,80 | 0,24                         | 0,95 | 1,09 | 1,31                | 5,25 | 6,00 | 4,41 | A++  | 4,60 | 3,20    | 974       |
|               | 2.5+2.5       | 2,10                   | 2,10     | 1,30                 | 4,20 | 4,70 | 0,24                         | 0,96 | 1,08 | 1,31                | 5,29 | 5,92 | 4,37 | A++  | 4,60 | 3,20    | 974       |
|               | 2.5+3.5       | 1,75                   | 2,45     | 1,30                 | 4,20 | 4,80 | 0,24                         | 0,94 | 1,08 | 1,31                | 5,19 | 5,94 | 4,46 | A++  | 4,61 | 3,20    | 971       |

# Tabelle di combinazione

## Raffrescamento

| Unità esterna | Unità interna | Capacità di raffr. (kW) |          | Capacità totale (kW) |      |      | Potenza assorbita raffr. (kW) |      |      | Corrente totale (A) |      |      | EER  | Efficienza Stagionale (secondo la EN14825) |      |         |           |
|---------------|---------------|-------------------------|----------|----------------------|------|------|-------------------------------|------|------|---------------------|------|------|------|--|------|---------|-----------|
|               |               | Locale A                | Locale B | Min.                 | Nom. | Max. | Min.                          | Nom. | Max. | Min.                | Nom. | Max. |      | Etichetta                                  | SEER | Pdesign | CEA (kWh) |
| 2MXM50M2V1B   | 1,5           | 1,50                    | ---      | 1,40                 | 1,50 | 2,20 | 0,31                          | 0,32 | 0,52 | 1,53                | 1,55 | 2,53 | ---  | ---  | ---  | ---     | ---       |
|               | 2,0           | 2,00                    | ---      | 1,40                 | 2,00 | 2,60 | 0,31                          | 0,47 | 0,69 | 1,53                | 2,25 | 3,37 | ---  | ---  | ---  | ---     | ---       |
|               | 2,5           | 2,50                    | ---      | 1,40                 | 2,50 | 3,10 | 0,31                          | 0,67 | 0,92 | 1,53                | 3,27 | 4,50 | ---  | ---  | ---  | ---     | ---       |
|               | 3,5           | 3,50                    | ---      | 1,40                 | 3,50 | 4,00 | 0,31                          | 1,09 | 1,42 | 1,53                | 5,32 | 6,95 | ---  | ---  | ---  | ---     | ---       |
|               | 4,2           | 4,20                    | ---      | 1,40                 | 4,20 | 4,70 | 0,31                          | 1,59 | 1,75 | 1,53                | 7,73 | 8,57 | ---  | ---  | ---  | ---     | ---       |
|               | 5,0           | 5,00                    | ---      | 1,60                 | 5,00 | 5,30 | 0,33                          | 1,30 | 1,44 | 1,64                | 6,33 | 7,01 | ---  | ---  | ---  | ---     | ---       |
|               | 1.5+1.5       | 1,50                    | 1,50     | 1,60                 | 3,00 | 3,20 | 0,33                          | 0,62 | 0,66 | 1,64                | 3,03 | 3,24 | 4,84 | A+++                                       | 8,80 | 3,00    | 120       |
|               | 1.5+2.0       | 1,50                    | 2,00     | 1,60                 | 3,50 | 3,70 | 0,33                          | 0,76 | 0,80 | 1,64                | 3,71 | 3,93 | 4,61 | A+++                                       | 8,74 | 3,50    | 141       |
|               | 1.5+2.5       | 1,50                    | 2,50     | 1,60                 | 4,00 | 4,20 | 0,33                          | 0,94 | 0,99 | 1,64                | 4,60 | 4,83 | 4,25 | A+++                                       | 8,64 | 4,00    | 162       |
|               | 1.5+3.5       | 1,50                    | 3,50     | 1,60                 | 5,00 | 5,00 | 0,33                          | 1,25 | 1,25 | 1,64                | 6,10 | 6,10 | 4,01 | A+++                                       | 8,52 | 5,00    | 206       |
|               | 1.5+4.2       | 1,32                    | 3,68     | 1,60                 | 5,00 | 5,40 | 0,33                          | 1,23 | 1,54 | 1,64                | 6,04 | 6,53 | 4,05 | A+++                                       | 8,55 | 5,00    | 205       |
|               | 1.5+5.0       | 1,15                    | 3,85     | 1,80                 | 5,00 | 5,50 | 0,33                          | 1,23 | 1,68 | 1,64                | 5,99 | 6,59 | 4,08 | A+++                                       | 8,50 | 5,00    | 206       |
|               | 2.0+2.0       | 2,00                    | 2,00     | 1,80                 | 4,00 | 5,00 | 0,33                          | 0,94 | 1,28 | 1,64                | 4,60 | 5,75 | 4,25 | A+++                                       | 8,71 | 4,00    | 161       |
|               | 2.0+2.5       | 2,00                    | 2,50     | 1,80                 | 4,50 | 5,10 | 0,33                          | 1,07 | 1,31 | 1,64                | 5,23 | 5,93 | 4,21 | A+++                                       | 8,67 | 4,50    | 182       |
|               | 2.0+3.5       | 1,82                    | 3,18     | 1,80                 | 5,00 | 5,40 | 0,33                          | 1,24 | 1,49 | 1,64                | 6,05 | 6,54 | 4,04 | A+++                                       | 8,54 | 5,00    | 205       |
|               | 2.0+4.2       | 1,61                    | 3,39     | 1,80                 | 5,00 | 5,50 | 0,33                          | 1,23 | 1,51 | 1,64                | 6,01 | 6,62 | 4,07 | A+++                                       | 8,54 | 5,00    | 205       |
|               | 2.0+5.0       | 1,43                    | 3,57     | 1,80                 | 5,00 | 5,50 | 0,33                          | 1,22 | 1,44 | 1,64                | 5,95 | 6,55 | 4,11 | A+++                                       | 8,51 | 5,00    | 208       |
|               | 2.5+2.5       | 2,50                    | 2,50     | 1,80                 | 5,00 | 5,30 | 0,33                          | 1,25 | 1,42 | 1,64                | 6,10 | 6,47 | 4,01 | A+++                                       | 8,53 | 5,00    | 205       |
|               | 2.5+3.5       | 2,08                    | 2,92     | 1,80                 | 5,00 | 5,40 | 0,33                          | 1,23 | 1,43 | 1,64                | 6,02 | 6,51 | 4,06 | A+++                                       | 8,56 | 5,00    | 205       |
|               | 2.5+4.2       | 1,87                    | 3,13     | 1,80                 | 5,00 | 5,50 | 0,33                          | 1,22 | 1,45 | 1,64                | 5,98 | 6,58 | 4,09 | A+++                                       | 8,57 | 5,00    | 204       |
|               | 2.5+5.0       | 1,67                    | 3,33     | 1,80                 | 5,00 | 5,50 | 0,33                          | 1,21 | 1,38 | 1,64                | 5,92 | 6,52 | 4,13 | A+++                                       | 8,52 | 5,00    | 206       |
|               | 3.5+3.5       | 2,50                    | 2,50     | 1,80                 | 5,00 | 5,40 | 0,33                          | 1,22 | 1,42 | 1,64                | 5,95 | 6,43 | 4,11 | A+++                                       | 8,57 | 5,00    | 205       |
|               | 3.5+4.2       | 2,27                    | 2,73     | 1,80                 | 5,00 | 5,50 | 0,33                          | 1,21 | 1,40 | 1,64                | 5,90 | 6,49 | 4,14 | A+++                                       | 8,60 | 5,00    | 204       |
|               | 3.5+5.0       | 2,06                    | 2,94     | 1,80                 | 5,00 | 5,50 | 0,33                          | 1,20 | 1,34 | 1,64                | 5,85 | 6,44 | 4,18 | A+++                                       | 8,52 | 5,00    | 206       |
|               | 4.2+4.2       | 2,50                    | 2,50     | 1,80                 | 5,00 | 5,50 | 0,33                          | 1,20 | 1,38 | 1,64                | 5,88 | 6,47 | 4,16 | A+++                                       | 8,56 | 5,00    | 205       |

## Riscaldamento

| Unità esterna | Unità interna | Capacità di risc. (kW) |          | Capacità totale (kW) |      |      | Potenza assorbita risc. (kW) |      |      | Corrente totale (A) |      |      | COP  | Efficienza Stagionale (secondo la EN14825) |      |         |           |
|---------------|---------------|------------------------|----------|----------------------|------|------|------------------------------|------|------|---------------------|------|------|------|--|------|---------|-----------|
|               |               | Locale A               | Locale B | Min.                 | Nom. | Max. | Min.                         | Nom. | Max. | Min.                | Nom. | Max. |      | Etichetta                                  | SCOP | Pdesign | CEA (KWh) |
| 2MXM50M2V1B   | 1,5           | 2,00                   | ---      | 1,10                 | 2,00 | 3,45 | 0,29                         | 0,68 | 1,01 | 1,44                | 3,31 | 4,66 | ---  | ---  | ---  | ---     | ---       |
|               | 2,0           | 3,00                   | ---      | 1,10                 | 3,00 | 3,70 | 0,27                         | 0,82 | 1,11 | 1,33                | 3,99 | 5,52 | ---  | ---  | ---  | ---     | ---       |
|               | 2,5           | 3,40                   | ---      | 1,10                 | 3,40 | 4,10 | 0,25                         | 0,99 | 1,29 | 1,23                | 4,81 | 6,54 | ---  | ---  | ---  | ---     | ---       |
|               | 3,5           | 4,00                   | ---      | 1,10                 | 4,00 | 4,60 | 0,25                         | 1,24 | 1,51 | 1,23                | 6,03 | 7,46 | ---  | ---  | ---  | ---     | ---       |
|               | 4,2           | 4,60                   | ---      | 1,10                 | 4,60 | 5,10 | 0,23                         | 1,49 | 1,72 | 1,12                | 7,27 | 8,85 | ---  | ---  | ---  | ---     | ---       |
|               | 5,0           | 5,50                   | ---      | 1,20                 | 5,50 | 5,60 | 0,23                         | 1,35 | 1,84 | 1,12                | 6,56 | 9,01 | ---  | ---  | ---  | ---     | ---       |
|               | 1.5+1.5       | 2,00                   | 2,00     | 1,20                 | 4,00 | 4,54 | 0,23                         | 0,87 | 0,99 | 1,12                | 4,27 | 4,85 | 4,58 | A++  | 4,79 | 3,30    | 965       |
|               | 1.5+2.0       | 1,89                   | 2,51     | 1,20                 | 4,40 | 4,89 | 0,23                         | 1,02 | 1,13 | 1,12                | 4,97 | 5,53 | 4,33 | A++  | 4,66 | 3,80    | 1.140     |
|               | 1.5+2.5       | 1,80                   | 3,00     | 1,20                 | 4,80 | 5,19 | 0,23                         | 1,18 | 1,27 | 1,12                | 5,75 | 6,22 | 4,08 | A++  | 4,64 | 3,80    | 1.146     |
|               | 1.5+3.5       | 1,56                   | 3,64     | 1,20                 | 5,20 | 5,70 | 0,25                         | 1,28 | 1,40 | 1,23                | 6,25 | 6,86 | 4,07 | A++  | 4,61 | 4,00    | 1.214     |
|               | 1.5+4.2       | 1,47                   | 4,13     | 1,20                 | 5,60 | 5,96 | 0,25                         | 1,37 | 1,46 | 1,23                | 6,71 | 7,15 | 4,08 | A++  | 4,62 | 4,10    | 1.241     |
|               | 1.5+5.0       | 1,29                   | 4,31     | 1,20                 | 5,60 | 6,16 | 0,25                         | 1,37 | 1,50 | 1,23                | 6,68 | 7,35 | 4,10 | A++  | 4,63 | 4,20    | 1.269     |
|               | 2.0+2.0       | 2,60                   | 2,60     | 1,20                 | 5,20 | 5,70 | 0,23                         | 1,27 | 1,40 | 1,12                | 6,22 | 6,82 | 4,09 | A++  | 4,61 | 4,00    | 1.214     |
|               | 2.0+2.5       | 2,49                   | 3,11     | 1,20                 | 5,60 | 5,80 | 0,23                         | 1,37 | 1,42 | 1,12                | 6,68 | 6,92 | 4,10 | A++  | 4,61 | 4,10    | 1.244     |
|               | 2.0+3.5       | 2,04                   | 3,56     | 1,20                 | 5,60 | 5,90 | 0,25                         | 1,36 | 1,43 | 1,23                | 6,65 | 7,01 | 4,12 | A++  | 4,61 | 4,20    | 1.275     |
|               | 2.0+4.2       | 1,81                   | 3,79     | 1,20                 | 5,60 | 6,00 | 0,25                         | 1,36 | 1,46 | 1,23                | 6,63 | 7,11 | 4,13 | A++  | 4,63 | 4,20    | 1.268     |
|               | 2.0+5.0       | 1,60                   | 4,00     | 1,20                 | 5,60 | 6,20 | 0,25                         | 1,35 | 1,50 | 1,23                | 6,60 | 7,31 | 4,15 | A++  | 4,68 | 4,20    | 1.255     |
|               | 2.5+2.5       | 2,80                   | 2,80     | 1,20                 | 5,60 | 5,80 | 0,23                         | 1,37 | 1,42 | 1,12                | 6,71 | 6,95 | 4,08 | A++  | 4,61 | 4,20    | 1.275     |
|               | 2.5+3.5       | 2,33                   | 3,27     | 1,20                 | 5,60 | 6,00 | 0,25                         | 1,38 | 1,48 | 1,23                | 6,76 | 7,25 | 4,05 | A++  | 4,62 | 4,20    | 1.272     |
|               | 2.5+4.2       | 2,09                   | 3,51     | 1,20                 | 5,60 | 6,10 | 0,25                         | 1,39 | 1,49 | 1,23                | 6,79 | 7,40 | 4,03 | A++  | 4,65 | 4,20    | 1.265     |
|               | 2.5+5.0       | 1,87                   | 3,73     | 1,30                 | 5,60 | 6,30 | 0,25                         | 1,41 | 1,54 | 1,23                | 6,88 | 7,74 | 3,98 | A++  | 4,71 | 4,20    | 1.249     |
|               | 3.5+3.5       | 2,80                   | 2,80     | 1,30                 | 5,60 | 6,10 | 0,25                         | 1,40 | 1,52 | 1,23                | 6,83 | 7,44 | 4,01 | A++  | 4,66 | 4,20    | 1.262     |
|               | 3.5+4.2       | 2,55                   | 3,05     | 1,30                 | 5,60 | 6,20 | 0,25                         | 1,40 | 1,49 | 1,23                | 6,84 | 7,58 | 4,00 | A++  | 4,67 | 4,20    | 1.258     |
|               | 3.5+5.0       | 2,31                   | 3,29     | 1,30                 | 5,60 | 6,40 | 0,25                         | 1,42 | 1,53 | 1,23                | 6,95 | 7,95 | 3,94 | A++  | 4,75 | 4,20    | 1.238     |
|               | 4.2+4.2       | 2,80                   | 2,80     | 1,30                 | 5,60 | 6,30 | 0,25                         | 1,41 | 1,48 | 1,23                | 6,88 | 7,74 | 3,98 | A++  | 4,70 | 4,20    | 1.251     |



# Tabelle di combinazione

## Raffrescamento

| Unità esterna | Unità interna | Capacità di raffr. (kW) |          |          | Capacità totale (kW) |      |      | Potenza assorbita raffr. (kW) |      |      | Corrente totale (A) |      |      | EER  | Efficienza Stagionale (secondo la EN14825) |      |         |           |
|---------------|---------------|-------------------------|----------|----------|----------------------|------|------|-------------------------------|------|------|---------------------|------|------|------|--|------|---------|-----------|
|               |               | Locale A                | Locale B | Locale C | Min.                 | Nom. | Max. | Min.                          | Nom. | Max. | Min.                | Nom. | Max. |      | Etichetta                                  | SEER | Pdesign | CEA (kWh) |
| 3MXM40N2V1B   | 1,50          | 1,50                    | ---      | ---      | 1,40                 | 1,50 | 2,20 | 0,32                          | 0,35 | 0,46 | 1,52                | 1,63 | 2,2  | ---  | ---  | ---  | ---     | ---       |
|               | 2,00          | 2,00                    | ---      | ---      | 1,40                 | 2,00 | 2,90 | 0,32                          | 0,48 | 0,71 | 1,52                | 2,28 | 3,4  | ---  | ---  | ---  | ---     | ---       |
|               | 2,50          | 2,50                    | ---      | ---      | 1,40                 | 2,50 | 3,10 | 0,32                          | 0,64 | 0,82 | 1,52                | 3,05 | 3,9  | ---  | ---  | ---  | ---     | ---       |
|               | 3,50          | 3,50                    | ---      | ---      | 1,40                 | 3,50 | 4,10 | 0,32                          | 0,98 | 1,19 | 1,52                | 4,68 | 5,7  | ---  | ---  | ---  | ---     | ---       |
|               | 1,5+1,5       | 1,50                    | 1,50     | ---      | 1,60                 | 3,00 | 4,20 | 0,34                          | 0,59 | 1,14 | 1,63                | 2,82 | 5,44 | 5,12 | A+++                                       | 8,64 | 3,00    | 122       |
|               | 1,5+2,0       | 1,50                    | 2,00     | ---      | 1,60                 | 3,50 | 4,20 | 0,34                          | 0,71 | 1,12 | 1,63                | 3,40 | 5,33 | 4,96 | A+++                                       | 8,59 | 3,50    | 143       |
|               | 1,5+2,5       | 1,50                    | 2,50     | ---      | 1,60                 | 4,00 | 4,20 | 0,34                          | 0,86 | 1,10 | 1,63                | 4,11 | 5,33 | 4,68 | A+++                                       | 8,51 | 4,00    | 164       |
|               | 1,5+3,5       | 1,20                    | 2,80     | ---      | 1,60                 | 4,00 | 4,20 | 0,34                          | 0,85 | 1,08 | 1,63                | 4,07 | 5,33 | 4,72 | A+++                                       | 8,50 | 4,00    | 165       |
|               | 2,0+2,0       | 2,00                    | 2,00     | ---      | 1,60                 | 4,00 | 4,50 | 0,34                          | 0,84 | 1,09 | 1,63                | 4,02 | 5,22 | 4,76 | A+++                                       | 8,52 | 4,00    | 165       |
|               | 2,0+2,5       | 1,78                    | 2,22     | ---      | 1,60                 | 4,00 | 4,50 | 0,34                          | 0,83 | 1,07 | 1,63                | 3,97 | 5,22 | 4,82 | A+++                                       | 8,52 | 4,00    | 165       |
|               | 2,0+3,5       | 1,45                    | 2,55     | ---      | 1,60                 | 4,00 | 4,50 | 0,34                          | 0,83 | 1,03 | 1,63                | 3,97 | 5,22 | 4,86 | A+++                                       | 8,50 | 4,00    | 165       |
|               | 2,5+2,5       | 2,00                    | 2,00     | ---      | 1,60                 | 4,00 | 4,50 | 0,34                          | 0,83 | 1,05 | 1,63                | 3,97 | 5,22 | 4,84 | A+++                                       | 8,51 | 4,00    | 165       |
|               | 2,5+3,5       | 1,67                    | 2,33     | ---      | 1,60                 | 4,00 | 4,50 | 0,34                          | 0,82 | 1,01 | 1,63                | 3,92 | 5,22 | 4,88 | A+++                                       | 8,50 | 4,00    | 165       |
|               | 3,5+3,5       | 2,00                    | 2,00     | ---      | 1,60                 | 4,00 | 4,50 | 0,34                          | 0,82 | 0,99 | 1,63                | 3,92 | 5,11 | 4,92 | A+++                                       | 8,50 | 4,00    | 165       |
|               | 1,5+1,5+1,5   | 1,33                    | 1,33     | 1,33     | 1,70                 | 4,00 | 4,60 | 0,36                          | 0,78 | 0,98 | 1,74                | 3,73 | 4,68 | 5,18 | A+++                                       | 8,55 | 4,00    | 164       |
|               | 1,5+1,5+2,0   | 1,20                    | 1,20     | 1,60     | 1,70                 | 4,00 | 4,60 | 0,36                          | 0,77 | 0,96 | 1,74                | 3,68 | 4,68 | 5,20 | A+++                                       | 8,55 | 4,00    | 164       |
|               | 1,5+1,5+2,5   | 1,09                    | 1,09     | 1,82     | 1,70                 | 4,00 | 4,60 | 0,36                          | 0,77 | 0,94 | 1,74                | 3,68 | 4,68 | 5,22 | A+++                                       | 8,54 | 4,00    | 164       |
|               | 1,5+1,5+3,5   | 0,92                    | 0,92     | 2,15     | 1,70                 | 4,00 | 4,60 | 0,36                          | 0,76 | 0,90 | 1,74                | 3,64 | 4,68 | 5,26 | A+++                                       | 8,53 | 4,00    | 165       |
|               | 1,5+2,0+2,0   | 1,09                    | 1,45     | 1,45     | 1,70                 | 4,00 | 4,60 | 0,36                          | 0,77 | 0,92 | 1,74                | 3,68 | 4,68 | 5,25 | A+++                                       | 8,53 | 4,00    | 164       |
|               | 1,5+2,0+2,5   | 1,00                    | 1,33     | 1,67     | 1,70                 | 4,00 | 4,60 | 0,36                          | 0,76 | 0,91 | 1,74                | 3,64 | 4,68 | 5,29 | A+++                                       | 8,54 | 4,00    | 164       |
|               | 1,5+2,0+3,5   | 0,86                    | 1,14     | 2,00     | 1,70                 | 4,00 | 4,60 | 0,36                          | 0,76 | 0,89 | 1,74                | 3,64 | 4,68 | 5,31 | A+++                                       | 8,53 | 4,00    | 165       |
|               | 1,5+2,5+2,5   | 0,92                    | 1,54     | 1,54     | 1,70                 | 4,00 | 4,60 | 0,36                          | 0,76 | 0,87 | 1,74                | 3,64 | 4,68 | 5,27 | A+++                                       | 8,53 | 4,00    | 165       |
|               | 2,0+2,0+2,0   | 1,33                    | 1,33     | 1,33     | 1,70                 | 4,00 | 4,60 | 0,36                          | 0,76 | 0,85 | 1,74                | 3,64 | 4,68 | 5,30 | A+++                                       | 8,52 | 4,00    | 214       |
|               | 2,0+2,0+2,5   | 1,23                    | 1,23     | 1,54     | 1,70                 | 4,00 | 4,60 | 0,36                          | 0,76 | 0,83 | 1,74                | 3,64 | 4,68 | 5,32 | A+++                                       | 8,51 | 4,00    | 165       |
|               | 2,0+2,5+2,5   | 1,14                    | 1,43     | 1,43     | 1,70                 | 4,00 | 4,60 | 0,36                          | 0,75 | 0,81 | 1,74                | 3,59 | 4,68 | 5,35 | A+++                                       | 8,50 | 4,00    | 165       |

## Riscaldamento

| Unità esterna | Unità interna | Capacità di risc. (kW) |          |          | Capacità totale (kW) |      |      | Potenza assorbita risc. (kW) |      |      | Corrente totale (A) |      |      | COP  | Efficienza Stagionale (secondo la EN14825) |      |         |           |
|---------------|---------------|------------------------|----------|----------|----------------------|------|------|------------------------------|------|------|---------------------|------|------|------|--|------|---------|-----------|
|               |               | Locale A               | Locale B | Locale C | Min.                 | Nom. | Max. | Min.                         | Nom. | Max. | Min.                | Nom. | Max. |      | Etichetta                                  | SCOP | Pdesign | CEA (kWh) |
| 3MXM40N2V1B   | 1,50          | 2,30                   | ---      | ---      | 1,10                 | 2,30 | 3,30 | 0,30                         | 0,60 | 0,82 | 1,38                | 2,77 | 3,83 | ---  | ---  | ---  | ---     | ---       |
|               | 2,00          | 2,70                   | ---      | ---      | 1,10                 | 2,70 | 3,70 | 0,30                         | 0,76 | 1,23 | 1,38                | 3,51 | 5,75 | ---  | ---  | ---  | ---     | ---       |
|               | 2,50          | 3,40                   | ---      | ---      | 1,10                 | 3,40 | 4,10 | 0,30                         | 1,01 | 1,28 | 1,38                | 4,68 | 5,96 | ---  | ---  | ---  | ---     | ---       |
|               | 3,50          | 4,20                   | ---      | ---      | 1,10                 | 4,20 | 4,80 | 0,30                         | 1,42 | 1,71 | 1,38                | 6,60 | 7,98 | ---  | ---  | ---  | ---     | ---       |
|               | 1,5+1,5       | 1,80                   | 1,80     | ---      | 1,20                 | 3,60 | 5,00 | 0,32                         | 0,69 | 1,30 | 1,49                | 3,23 | 6,07 | 5,25 | A++  | 4,60 | 3,60    | 1.096     |
|               | 1,5+2,0       | 1,54                   | 2,06     | ---      | 1,20                 | 4,00 | 5,00 | 0,32                         | 0,76 | 1,28 | 1,49                | 3,23 | 5,96 | 5,29 | A++  | 4,62 | 3,60    | 1.091     |
|               | 1,5+2,5       | 1,50                   | 2,50     | ---      | 1,20                 | 4,50 | 5,00 | 0,32                         | 0,87 | 1,26 | 1,49                | 4,03 | 5,96 | 4,68 | A+   | 4,39 | 4,20    | 1.338     |
|               | 1,5+3,5       | 1,38                   | 3,22     | ---      | 1,20                 | 4,60 | 5,00 | 0,32                         | 0,98 | 1,22 | 1,49                | 4,59 | 5,96 | 4,72 | A+   | 4,28 | 4,80    | 1.570     |
|               | 2,0+2,0       | 2,30                   | 2,30     | ---      | 1,20                 | 4,60 | 5,00 | 0,32                         | 0,97 | 1,25 | 1,49                | 4,54 | 5,85 | 4,76 | A+   | 4,24 | 4,80    | 1.582     |
|               | 2,0+2,5       | 2,04                   | 2,56     | ---      | 1,20                 | 4,60 | 5,00 | 0,32                         | 0,98 | 1,23 | 1,49                | 4,59 | 5,85 | 4,72 | A+   | 4,27 | 4,80    | 1.572     |
|               | 2,0+3,5       | 1,67                   | 2,93     | ---      | 1,20                 | 4,60 | 5,00 | 0,32                         | 0,97 | 1,19 | 1,49                | 4,54 | 5,85 | 4,76 | A+   | 4,30 | 4,80    | 1.560     |
|               | 2,5+2,5       | 2,30                   | 2,30     | ---      | 1,20                 | 4,60 | 5,00 | 0,32                         | 0,96 | 1,21 | 1,49                | 4,49 | 5,85 | 4,84 | A+   | 4,34 | 4,80    | 1.548     |
|               | 2,5+3,5       | 1,92                   | 2,68     | ---      | 1,20                 | 4,60 | 5,00 | 0,32                         | 0,95 | 1,17 | 1,49                | 4,45 | 5,85 | 4,88 | A+   | 4,37 | 4,80    | 1.537     |
|               | 3,5+3,5       | 2,30                   | 2,30     | ---      | 1,20                 | 4,60 | 5,00 | 0,32                         | 0,94 | 1,15 | 1,49                | 4,40 | 5,75 | 4,92 | A+   | 4,38 | 5,00    | 1.598     |
|               | 1,5+1,5+1,5   | 1,53                   | 1,53     | 1,53     | 1,30                 | 4,60 | 5,10 | 0,32                         | 0,89 | 1,02 | 1,49                | 4,17 | 4,79 | 5,18 | A++  | 4,65 | 5,00    | 1.505     |
|               | 1,5+1,5+2,0   | 1,38                   | 1,38     | 1,84     | 1,30                 | 4,60 | 5,10 | 0,32                         | 0,89 | 1,01 | 1,49                | 4,17 | 4,79 | 5,2  | A++  | 4,63 | 5,00    | 1.511     |
|               | 1,5+1,5+2,5   | 1,25                   | 1,25     | 2,09     | 1,30                 | 4,60 | 5,10 | 0,32                         | 0,89 | 0,99 | 1,49                | 4,17 | 4,79 | 5,22 | A++  | 4,61 | 5,00    | 1.517     |
|               | 1,5+1,5+3,5   | 1,06                   | 1,06     | 2,48     | 1,30                 | 4,60 | 5,10 | 0,32                         | 0,88 | 0,97 | 1,49                | 4,12 | 4,79 | 5,26 | A++  | 4,61 | 5,00    | 1.518     |
|               | 1,5+2,0+2,0   | 1,25                   | 1,67     | 1,67     | 1,30                 | 4,60 | 5,10 | 0,32                         | 0,88 | 0,95 | 1,49                | 4,12 | 4,79 | 5,25 | A++  | 4,60 | 5,00    | 1.520     |
|               | 1,5+2,0+2,5   | 1,15                   | 1,53     | 1,92     | 1,30                 | 4,60 | 5,10 | 0,32                         | 0,87 | 0,93 | 1,49                | 4,07 | 4,79 | 5,29 | A++  | 4,60 | 5,00    | 1.521     |
|               | 1,5+2,0+3,5   | 0,99                   | 1,31     | 2,30     | 1,30                 | 4,60 | 5,10 | 0,32                         | 0,87 | 0,91 | 1,49                | 4,07 | 4,79 | 5,31 | A++  | 4,62 | 5,00    | 1.515     |
|               | 1,5+2,5+2,5   | 1,06                   | 1,77     | 1,77     | 1,30                 | 4,60 | 5,10 | 0,32                         | 0,88 | 0,87 | 1,49                | 4,12 | 4,79 | 5,27 | A++  | 4,62 | 5,00    | 1.513     |
|               | 2,0+2,0+2,0   | 1,53                   | 1,53     | 1,53     | 1,30                 | 4,60 | 5,10 | 0,32                         | 0,87 | 0,89 | 1,49                | 4,07 | 4,79 | 5,3  | A++  | 4,60 | 5,00    | 1.521     |
|               | 2,0+2,0+2,5   | 1,42                   | 1,42     | 1,77     | 1,30                 | 4,60 | 5,10 | 0,32                         | 0,87 | 0,86 | 1,49                | 4,07 | 4,79 | 5,32 | A++  | 4,62 | 5,00    | 1.515     |
|               | 2,0+2,5+2,5   | 1,31                   | 1,64     | 1,64     | 1,30                 | 4,60 | 5,10 | 0,32                         | 0,86 | 0,84 | 1,49                | 4,03 | 4,79 | 5,35 | A++  | 4,63 | 5,00    | 1.512     |

# Tabelle di combinazione

## Raffrescamento

| Unità esterna | Unità interna | Capacità di raffr. (kW) |          |      | Capacità totale (kW) |      |      | Potenza assorbita raffr. (kW) |      |      | Corrente totale (A) |      |       | EER  | Efficienza Stagionale (secondo la EN14825) |      |         |           |
|---------------|---------------|-------------------------|----------|------|----------------------|------|------|-------------------------------|------|------|---------------------|------|-------|------|--|------|---------|-----------|
|               |               | Locale A                | Locale B |      | Min.                 | Nom. | Max. | Min.                          | Nom. | Max. | Min.                | Nom. | Max.  |      | Etichetta                                  | SEER | Pdesign | CEA (kWh) |
|               | 1,5           | 1,50                    | ---      | ---  | 1,40                 | 1,50 | 2,40 | 0,34                          | 0,36 | 0,63 | 1,50                | 1,62 | 2,86  | ---  | ---  | ---  | ---     | ---       |
|               | 2,0           | 2,00                    | ---      | ---  | 1,60                 | 2,00 | 3,00 | 0,36                          | 0,48 | 0,78 | 1,60                | 2,17 | 3,51  | ---  | ---  | ---  | ---     | ---       |
|               | 2,5           | 2,50                    | ---      | ---  | 1,60                 | 2,50 | 3,20 | 0,36                          | 0,64 | 0,87 | 1,62                | 2,89 | 3,92  | ---  | ---  | ---  | ---     | ---       |
|               | 3,5           | 3,50                    | ---      | ---  | 1,60                 | 3,50 | 4,20 | 0,37                          | 0,98 | 1,30 | 1,63                | 4,43 | 5,88  | ---  | ---  | ---  | ---     | ---       |
|               | 4,2           | 4,20                    | ---      | ---  | 1,60                 | 4,20 | 4,60 | 0,37                          | 1,21 | 1,49 | 1,63                | 5,47 | 6,70  | ---  | ---  | ---  | ---     | ---       |
|               | 5,0           | ---                     | 5,00     | ---  | 1,60                 | 5,00 | 5,40 | 0,35                          | 1,76 | 2,03 | 1,55                | 7,94 | 9,18  | ---  | ---  | ---  | ---     | ---       |
|               | 1.5+1.5       | 1,50                    | 1,50     | ---  | 1,70                 | 3,00 | 4,70 | 0,35                          | 0,55 | 1,32 | 1,55                | 2,50 | 5,98  | 5,48 | A+++                                       | 8,64 | 3,00    | 122       |
|               | 1.5+2.0       | 1,50                    | 2,00     | ---  | 1,70                 | 3,50 | 4,70 | 0,35                          | 0,66 | 1,30 | 1,55                | 2,99 | 5,88  | 5,31 | A+++                                       | 8,60 | 3,50    | 143       |
|               | 1.5+2.5       | 1,50                    | 2,50     | ---  | 1,70                 | 4,00 | 5,00 | 0,35                          | 0,78 | 1,92 | 1,55                | 3,54 | 8,66  | 5,16 | A+++                                       | 8,54 | 4,00    | 164       |
|               | 1.5+3.5       | 1,50                    | 3,50     | ---  | 1,70                 | 5,00 | 6,00 | 0,35                          | 1,06 | 2,17 | 1,55                | 4,81 | 9,80  | 4,75 | A+++                                       | 8,51 | 5,00    | 206       |
|               | 1.5+4.2       | 1,37                    | 3,83     | ---  | 1,70                 | 5,20 | 6,10 | 0,35                          | 1,10 | 2,26 | 1,55                | 4,99 | 10,21 | 4,74 | A+++                                       | 8,51 | 5,20    | 214       |
|               | 1.5+5.0       | 1,20                    | 4,00     | ---  | 1,70                 | 5,20 | 6,30 | 0,35                          | 1,10 | 2,28 | 1,55                | 4,99 | 10,31 | 4,77 | A+++                                       | 8,50 | 5,20    | 215       |
|               | 2.0+2.0       | 2,00                    | 2,00     | ---  | 1,70                 | 4,00 | 6,00 | 0,35                          | 0,85 | 2,25 | 1,55                | 3,85 | 10,16 | 4,72 | A+++                                       | 8,52 | 4,00    | 165       |
|               | 2.0+2.5       | 2,00                    | 2,50     | ---  | 1,70                 | 4,50 | 6,20 | 0,35                          | 0,95 | 2,21 | 1,55                | 4,31 | 9,99  | 4,74 | A+++                                       | 8,50 | 4,50    | 186       |
|               | 2.0+3.5       | 1,89                    | 3,31     | ---  | 1,70                 | 5,20 | 6,30 | 0,35                          | 1,10 | 2,30 | 1,55                | 4,99 | 10,38 | 4,76 | A+++                                       | 8,53 | 5,20    | 214       |
|               | 2.0+4.2       | 1,68                    | 3,52     | ---  | 1,70                 | 5,20 | 6,30 | 0,35                          | 1,09 | 2,25 | 1,55                | 4,94 | 10,18 | 4,78 | A+++                                       | 8,52 | 5,20    | 214       |
|               | 2.0+5.0       | 1,49                    | 3,71     | ---  | 1,70                 | 5,20 | 6,50 | 0,35                          | 1,09 | 2,19 | 1,55                | 4,94 | 9,89  | 4,80 | A+++                                       | 8,51 | 5,20    | 214       |
|               | 2.5+2.5       | 2,50                    | 2,50     | ---  | 1,70                 | 5,00 | 6,30 | 0,35                          | 1,04 | 2,34 | 1,55                | 4,72 | 10,59 | 4,85 | A+++                                       | 8,59 | 5,00    | 204       |
|               | 2.5+3.5       | 2,17                    | 3,03     | ---  | 1,70                 | 5,20 | 6,30 | 0,35                          | 1,09 | 2,28 | 1,55                | 4,94 | 10,31 | 4,78 | A+++                                       | 8,58 | 5,20    | 213       |
|               | 2.5+4.2       | 1,94                    | 3,26     | ---  | 1,70                 | 5,20 | 6,40 | 0,35                          | 1,09 | 2,30 | 1,55                | 4,94 | 10,41 | 4,80 | A+++                                       | 8,56 | 5,20    | 213       |
|               | 2.5+5.0       | 1,73                    | 3,47     | ---  | 1,70                 | 5,20 | 6,50 | 0,35                          | 1,06 | 2,14 | 1,55                | 4,81 | 9,68  | 4,92 | A+++                                       | 8,53 | 5,20    | 214       |
|               | 3.5+3.5       | 2,60                    | 2,60     | ---  | 1,70                 | 5,20 | 6,40 | 0,35                          | 1,08 | 2,28 | 1,55                | 4,90 | 10,31 | 4,82 | A+++                                       | 8,57 | 5,20    | 213       |
|               | 3.5+4.2       | 2,36                    | 2,84     | ---  | 1,70                 | 5,20 | 6,40 | 0,35                          | 1,08 | 2,26 | 1,55                | 4,90 | 10,21 | 4,83 | A+++                                       | 8,55 | 5,20    | 213       |
|               | 3.5+5.0       | 2,14                    | 3,06     | ---  | 1,70                 | 5,20 | 6,60 | 0,35                          | 1,06 | 2,19 | 1,55                | 4,81 | 9,89  | 4,94 | A+++                                       | 8,50 | 5,20    | 215       |
|               | 4.2+4.2       | 2,60                    | 2,60     | ---  | 1,70                 | 5,20 | 6,50 | 0,35                          | 1,07 | 2,24 | 1,55                | 4,85 | 10,11 | 4,88 | A+++                                       | 8,54 | 5,20    | 213       |
| 3MXM52N2V1B   | 1.5+1.5+1.5   | 1,50                    | 1,50     | 1,50 | 1,80                 | 4,50 | 6,70 | 0,37                          | 0,90 | 2,28 | 1,65                | 4,08 | 10,30 | 5,00 | A+++                                       | 8,58 | 4,50    | 184       |
|               | 1.5+1.5+2.0   | 1,50                    | 1,50     | 2,00 | 1,80                 | 5,00 | 6,70 | 0,37                          | 1,06 | 2,26 | 1,65                | 4,81 | 10,20 | 4,76 | A+++                                       | 8,51 | 5,20    | 214       |
|               | 1.5+1.5+2.5   | 1,42                    | 1,42     | 2,36 | 1,80                 | 5,20 | 6,70 | 0,37                          | 1,09 | 2,23 | 1,65                | 4,94 | 10,10 | 4,78 | A+++                                       | 8,50 | 5,20    | 215       |
|               | 1.5+1.5+3.5   | 1,20                    | 1,20     | 2,80 | 1,90                 | 5,20 | 6,80 | 0,37                          | 1,09 | 2,28 | 1,65                | 4,94 | 10,30 | 4,81 | A+++                                       | 8,50 | 5,20    | 215       |
|               | 1.5+1.5+4.2   | 1,08                    | 1,08     | 3,03 | 1,90                 | 5,20 | 6,80 | 0,37                          | 1,08 | 2,26 | 1,65                | 4,90 | 10,20 | 4,83 | A+++                                       | 8,50 | 5,20    | 215       |
|               | 1.5+1.5+5.0   | 0,98                    | 0,98     | 3,25 | 2,00                 | 5,20 | 7,10 | 0,35                          | 1,05 | 2,17 | 1,55                | 4,76 | 9,80  | 4,98 | A+++                                       | 8,24 | 5,20    | 221       |
|               | 1.5+2.0+2.0   | 1,42                    | 1,89     | 1,89 | 1,80                 | 5,20 | 6,70 | 0,37                          | 1,10 | 2,21 | 1,65                | 4,99 | 10,00 | 4,77 | A+++                                       | 8,50 | 5,20    | 215       |
|               | 1.5+2.0+2.5   | 1,30                    | 1,73     | 2,17 | 1,80                 | 5,20 | 6,70 | 0,37                          | 1,09 | 2,19 | 1,65                | 4,94 | 9,90  | 4,79 | A+++                                       | 8,50 | 5,20    | 215       |
|               | 1.5+2.0+3.5   | 1,11                    | 1,49     | 2,60 | 1,90                 | 5,20 | 6,80 | 0,37                          | 1,08 | 2,23 | 1,65                | 4,90 | 10,10 | 4,82 | A+++                                       | 8,50 | 5,20    | 215       |
|               | 1.5+2.0+4.2   | 1,01                    | 1,35     | 2,84 | 1,90                 | 5,20 | 6,80 | 0,37                          | 1,08 | 2,19 | 1,65                | 4,90 | 9,90  | 4,84 | A+++                                       | 8,50 | 5,20    | 215       |
|               | 1.5+2.0+5.0   | 0,92                    | 1,22     | 3,06 | 2,00                 | 5,20 | 7,20 | 0,35                          | 1,04 | 2,15 | 1,55                | 4,72 | 9,70  | 5,01 | A+++                                       | 8,24 | 5,20    | 221       |
|               | 1.5+2.5+2.5   | 1,20                    | 2,00     | 2,00 | 1,80                 | 5,20 | 6,70 | 0,37                          | 1,09 | 2,17 | 1,65                | 4,94 | 9,80  | 4,81 | A+++                                       | 8,52 | 5,20    | 214       |
|               | 1.5+2.5+3.5   | 1,04                    | 1,73     | 2,43 | 1,90                 | 5,20 | 6,80 | 0,37                          | 1,08 | 2,21 | 1,65                | 4,90 | 10,00 | 4,85 | A+++                                       | 8,51 | 5,20    | 214       |
|               | 1.5+2.5+4.2   | 0,95                    | 1,59     | 2,66 | 1,90                 | 5,20 | 6,80 | 0,37                          | 1,07 | 2,19 | 1,65                | 4,85 | 9,90  | 4,87 | A+++                                       | 8,50 | 5,20    | 214       |
|               | 1.5+2.5+5.0   | 0,87                    | 1,44     | 2,89 | 2,00                 | 5,20 | 7,30 | 0,35                          | 1,04 | 2,17 | 1,55                | 4,72 | 9,80  | 5,03 | A+++                                       | 8,17 | 5,20    | 223       |
|               | 1.5+3.5+3.5   | 0,92                    | 2,14     | 2,14 | 1,80                 | 5,20 | 7,30 | 0,37                          | 1,07 | 2,15 | 1,65                | 4,85 | 9,70  | 4,89 | A+++                                       | 8,50 | 5,20    | 215       |
|               | 2.0+2.0+2.0   | 1,73                    | 1,73     | 1,73 | 1,80                 | 5,20 | 7,00 | 0,37                          | 1,07 | 2,22 | 1,65                | 4,85 | 10,05 | 4,87 | A+++                                       | 8,51 | 5,20    | 214       |
|               | 2.0+2.0+2.5   | 1,60                    | 1,60     | 2,00 | 1,80                 | 5,20 | 7,00 | 0,37                          | 1,06 | 2,21 | 1,65                | 4,81 | 10,00 | 4,94 | A+++                                       | 8,51 | 5,20    | 214       |
|               | 2.0+2.0+3.5   | 1,39                    | 1,39     | 2,43 | 1,90                 | 5,20 | 7,20 | 0,39                          | 1,05 | 2,17 | 1,75                | 4,76 | 9,80  | 4,96 | A+++                                       | 8,50 | 5,20    | 214       |
|               | 2.0+2.0+4.2   | 1,27                    | 1,27     | 2,66 | 1,90                 | 5,20 | 7,20 | 0,39                          | 1,04 | 2,15 | 1,75                | 4,72 | 9,70  | 5,00 | A+++                                       | 8,50 | 5,20    | 214       |
|               | 2.0+2.0+5.0   | 1,16                    | 1,16     | 2,89 | 2,00                 | 5,20 | 7,30 | 0,37                          | 1,03 | 2,19 | 1,65                | 4,67 | 9,91  | 5,05 | A+++                                       | 8,14 | 5,20    | 224       |
|               | 2.0+2.5+2.5   | 1,49                    | 1,86     | 1,86 | 1,80                 | 5,20 | 7,10 | 0,39                          | 1,05 | 2,12 | 1,75                | 4,76 | 9,60  | 4,98 | A+++                                       | 8,51 | 5,20    | 214       |
|               | 2.0+2.5+3.5   | 1,30                    | 1,63     | 2,28 | 1,90                 | 5,20 | 7,20 | 0,39                          | 1,04 | 2,15 | 1,75                | 4,72 | 9,70  | 5,01 | A+++                                       | 8,50 | 5,20    | 215       |
|               | 2.0+2.5+4.2   | 1,20                    | 1,49     | 2,51 | 1,90                 | 5,20 | 7,20 | 0,39                          | 1,04 | 2,14 | 1,75                | 4,72 | 9,65  | 5,03 | A+++                                       | 8,50 | 5,20    | 214       |
|               | 2.0+3.5+3.5   | 1,16                    | 2,02     | 2,02 | 1,90                 | 5,20 | 7,30 | 0,39                          | 1,04 | 2,15 | 1,75                | 4,72 | 9,70  | 5,02 | A+++                                       | 8,50 | 5,20    | 215       |
| 2.5+2.5+2.5   | 1,73          | 1,73                    | 1,73     | 1,90 | 5,20                 | 7,10 | 0,39 | 1,04                          | 2,19 | 1,75 | 4,72                | 9,90 | 5,00  | A+++ | 8,50                                       | 5,20 | 215     |           |
| 2.5+2.5+3.5   | 1,53          | 1,53                    | 2,14     | 1,90 | 5,20                 | 7,20 | 0,39 | 1,04                          | 2,16 | 1,75 | 4,72                | 9,75 | 5,02  | A+++ | 8,50                                       | 5,20 | 215     |           |

# Tabelle di combinazione

## Riscaldamento

| Unità esterna | Unità interna | Capacità di risc. (kW) |          |          | Capacità totale (kW) |      |      | Potenza assorbita risc. (kW) |      |      | Corrente totale (A) |      |       | COP  | Efficienza Stagionale (secondo la EN14825) |      |         |           |
|---------------|---------------|------------------------|----------|----------|----------------------|------|------|------------------------------|------|------|---------------------|------|-------|------|--|------|---------|-----------|
|               |               | Locale A               | Locale B | Locale C | Min.                 | Nom. | Max. | Min.                         | Nom. | Max. | Min.                | Nom. | Max.  |      | Etichetta                                  | SCOP | Pdesign | CEA (kWh) |
| 3MXM52N2V1B   | 1,5           | 2,30                   | ---      | ---      | 1,10                 | 2,30 | 3,40 | 0,30                         | 0,57 | 1,09 | 1,34                | 2,55 | 4,94  | ---  | ---  | ---  | ---     | ---       |
|               | 2,0           | 2,70                   | ---      | ---      | 1,10                 | 2,70 | 3,80 | 0,30                         | 0,76 | 1,19 | 1,34                | 3,40 | 5,39  | ---  | ---  | ---  | ---     | ---       |
|               | 2,5           | 3,40                   | ---      | ---      | 1,10                 | 3,40 | 4,00 | 0,30                         | 1,01 | 1,24 | 1,34                | 4,54 | 5,62  | ---  | ---  | ---  | ---     | ---       |
|               | 3,5           | 4,20                   | ---      | ---      | 1,10                 | 4,20 | 4,80 | 0,30                         | 1,42 | 1,66 | 1,34                | 6,39 | 7,52  | ---  | ---  | ---  | ---     | ---       |
|               | 4,2           | 4,80                   | ---      | ---      | 1,10                 | 4,80 | 5,60 | 0,30                         | 1,62 | 2,03 | 1,34                | 7,32 | 9,18  | ---  | ---  | ---  | ---     | ---       |
|               | 5,0           | ---                    | 5,80     | ---      | 1,10                 | 5,80 | 6,80 | 0,30                         | 2,17 | 2,58 | 1,34                | 9,80 | 11,68 | ---  | ---  | ---  | ---     | ---       |
|               | 1.5+1.5       | 1,80                   | 1,80     | ---      | 1,20                 | 3,60 | 5,80 | 0,32                         | 0,67 | 1,62 | 1,44                | 3,04 | 7,34  | 5,42 | A++  | 4,60 | 3,60    | 1,095     |
|               | 1.5+2.0       | 1,71                   | 2,29     | ---      | 1,20                 | 4,00 | 5,80 | 0,32                         | 0,77 | 1,60 | 1,44                | 3,49 | 7,25  | 5,21 | A++  | 4,65 | 3,60    | 1,084     |
|               | 1.5+2.5       | 1,69                   | 2,81     | ---      | 1,20                 | 4,50 | 6,90 | 0,32                         | 0,91 | 2,26 | 1,44                | 4,13 | 10,24 | 4,96 | A+   | 4,44 | 4,20    | 1,325     |
|               | 1.5+3.5       | 1,65                   | 3,85     | ---      | 1,20                 | 5,50 | 7,00 | 0,32                         | 1,22 | 2,25 | 1,44                | 5,53 | 10,19 | 4,53 | A+   | 4,30 | 4,80    | 1,562     |
|               | 1.5+4.2       | 1,58                   | 4,42     | ---      | 1,20                 | 6,00 | 7,00 | 0,32                         | 1,42 | 2,23 | 1,44                | 6,44 | 10,10 | 4,24 | A+   | 4,34 | 4,80    | 1,546     |
|               | 1.5+5.0       | 1,57                   | 5,23     | ---      | 1,30                 | 6,80 | 7,20 | 0,32                         | 1,58 | 2,30 | 1,44                | 7,16 | 10,42 | 4,33 | A+   | 4,47 | 4,80    | 1,501     |
|               | 2.0+2.0       | 3,40                   | 3,40     | ---      | 1,20                 | 6,80 | 7,00 | 0,32                         | 1,59 | 2,26 | 1,44                | 7,21 | 10,24 | 4,28 | A+   | 4,27 | 4,80    | 1,573     |
|               | 2.0+2.5       | 3,02                   | 3,78     | ---      | 1,20                 | 6,80 | 7,00 | 0,32                         | 1,58 | 2,25 | 1,44                | 7,16 | 10,19 | 4,32 | A+   | 4,30 | 4,80    | 1,563     |
|               | 2.0+3.5       | 2,47                   | 4,33     | ---      | 1,20                 | 6,80 | 7,10 | 0,32                         | 1,57 | 2,26 | 1,44                | 7,12 | 10,24 | 4,34 | A+   | 4,33 | 4,80    | 1,552     |
|               | 2.0+4.2       | 2,19                   | 4,61     | ---      | 1,20                 | 6,80 | 7,10 | 0,32                         | 1,56 | 2,24 | 1,44                | 7,07 | 10,14 | 4,36 | A+   | 4,36 | 4,80    | 1,541     |
|               | 2.0+5.0       | 1,94                   | 4,86     | ---      | 1,40                 | 6,80 | 7,20 | 0,32                         | 1,53 | 2,28 | 1,44                | 6,93 | 10,32 | 4,46 | A+   | 4,50 | 4,80    | 1,492     |
|               | 2.5+2.5       | 3,40                   | 3,40     | ---      | 1,20                 | 6,80 | 7,00 | 0,32                         | 1,53 | 2,23 | 1,44                | 6,93 | 10,10 | 4,45 | A+   | 4,38 | 4,80    | 1,533     |
|               | 2.5+3.5       | 2,83                   | 3,97     | ---      | 1,30                 | 6,80 | 7,20 | 0,32                         | 1,53 | 2,35 | 1,44                | 6,93 | 10,64 | 4,46 | A+   | 4,41 | 4,80    | 1,523     |
|               | 2.5+4.2       | 2,54                   | 4,26     | ---      | 1,30                 | 6,80 | 7,20 | 0,32                         | 1,52 | 2,33 | 1,44                | 6,89 | 10,55 | 4,48 | A+   | 4,45 | 4,80    | 1,508     |
|               | 2.5+5.0       | 2,27                   | 4,53     | ---      | 1,40                 | 6,80 | 7,40 | 0,32                         | 1,50 | 2,33 | 1,44                | 6,80 | 10,52 | 4,54 | A+   | 4,53 | 4,80    | 1,482     |
|               | 3.5+3.5       | 3,40                   | 3,40     | ---      | 1,40                 | 6,80 | 7,30 | 0,32                         | 1,52 | 2,38 | 1,44                | 6,89 | 10,78 | 4,50 | A+   | 4,40 | 5,00    | 1,590     |
|               | 3.5+4.2       | 3,09                   | 3,71     | ---      | 1,40                 | 6,80 | 7,30 | 0,32                         | 1,51 | 2,36 | 1,44                | 6,84 | 10,69 | 4,52 | A+   | 4,43 | 5,00    | 1,579     |
|               | 3.5+5.0       | 2,80                   | 4,00     | ---      | 1,45                 | 6,80 | 7,50 | 0,32                         | 1,50 | 2,30 | 1,44                | 6,80 | 10,42 | 4,56 | A+   | 4,52 | 5,00    | 1,548     |
|               | 4.2+4.2       | 3,40                   | 3,40     | ---      | 1,40                 | 6,80 | 7,30 | 0,32                         | 1,50 | 2,35 | 1,44                | 6,80 | 10,62 | 4,55 | A+   | 4,46 | 5,00    | 1,569     |
|               | 1.5+1.5+1.5   | 2,27                   | 2,27     | 2,27     | 1,30                 | 6,80 | 8,00 | 0,32                         | 1,40 | 2,12 | 1,44                | 6,35 | 9,60  | 4,87 | A++  | 4,60 | 5,00    | 1,522     |
|               | 1.5+1.5+2.0   | 2,04                   | 2,04     | 2,72     | 1,30                 | 6,80 | 8,00 | 0,32                         | 1,40 | 2,10 | 1,44                | 6,35 | 9,51  | 4,88 | A++  | 4,61 | 5,00    | 1,517     |
|               | 1.5+1.5+2.5   | 1,85                   | 1,85     | 3,09     | 1,30                 | 6,80 | 8,00 | 0,32                         | 1,39 | 2,08 | 1,44                | 6,30 | 9,42  | 4,91 | A++  | 4,63 | 5,00    | 1,512     |
|               | 1.5+1.5+3.5   | 1,57                   | 1,57     | 3,66     | 1,40                 | 6,80 | 8,10 | 0,32                         | 1,38 | 2,13 | 1,44                | 6,25 | 9,65  | 4,94 | A++  | 4,65 | 5,00    | 1,506     |
|               | 1.5+1.5+4.2   | 1,42                   | 1,42     | 3,97     | 1,40                 | 6,80 | 8,10 | 0,32                         | 1,38 | 2,11 | 1,44                | 6,25 | 9,56  | 4,96 | A++  | 4,66 | 5,00    | 1,500     |
|               | 1.5+1.5+5.0   | 1,28                   | 1,28     | 4,25     | 1,60                 | 6,80 | 8,30 | 0,32                         | 1,32 | 2,09 | 1,44                | 5,98 | 9,47  | 5,18 | A++  | 4,83 | 5,00    | 1,448     |
|               | 1.5+2.0+2.0   | 1,85                   | 2,47     | 2,47     | 1,30                 | 6,80 | 8,00 | 0,32                         | 1,39 | 2,14 | 1,44                | 6,30 | 9,69  | 4,90 | A++  | 4,62 | 5,00    | 1,515     |
|               | 1.5+2.0+2.5   | 1,70                   | 2,27     | 2,83     | 1,30                 | 6,80 | 8,00 | 0,32                         | 1,38 | 2,12 | 1,44                | 6,25 | 9,60  | 4,93 | A++  | 4,64 | 5,00    | 1,509     |
|               | 1.5+2.0+3.5   | 1,46                   | 1,94     | 3,40     | 1,40                 | 6,80 | 8,10 | 0,32                         | 1,37 | 2,16 | 1,44                | 6,21 | 9,78  | 4,97 | A++  | 4,65 | 5,00    | 1,503     |
|               | 1.5+2.0+4.2   | 1,32                   | 1,77     | 3,71     | 1,40                 | 6,80 | 8,10 | 0,32                         | 1,36 | 2,14 | 1,44                | 6,16 | 9,69  | 5,00 | A++  | 4,67 | 5,00    | 1,498     |
|               | 1.5+2.0+5.0   | 1,20                   | 1,60     | 4,00     | 1,60                 | 6,80 | 8,30 | 0,32                         | 1,31 | 2,07 | 1,44                | 5,94 | 9,38  | 5,22 | A++  | 4,85 | 5,00    | 1,443     |
|               | 1.5+2.5+2.5   | 1,57                   | 2,62     | 2,62     | 1,30                 | 6,80 | 8,00 | 0,32                         | 1,38 | 2,12 | 1,44                | 6,25 | 9,60  | 4,95 | A++  | 4,64 | 5,00    | 1,507     |
|               | 1.5+2.5+3.5   | 1,36                   | 2,27     | 3,17     | 1,40                 | 6,80 | 8,10 | 0,32                         | 1,37 | 2,13 | 1,44                | 6,21 | 9,65  | 4,99 | A++  | 4,66 | 5,00    | 1,501     |
|               | 1.5+2.5+4.2   | 1,24                   | 2,07     | 3,48     | 1,40                 | 6,80 | 8,10 | 0,32                         | 1,36 | 2,11 | 1,44                | 6,16 | 9,56  | 5,01 | A++  | 4,68 | 5,00    | 1,495     |
|               | 1.5+2.5+5.0   | 1,13                   | 1,89     | 3,78     | 1,60                 | 6,80 | 8,30 | 0,32                         | 1,30 | 2,09 | 1,44                | 5,89 | 9,47  | 5,26 | A++  | 4,86 | 5,00    | 1,438     |
| 1.5+3.5+3.5   | 1,20          | 2,80                   | 2,80     | 1,30     | 6,80                 | 8,20 | 0,32 | 1,36                         | 2,14 | 1,44 | 6,16                | 9,69 | 5,02  | A++  | 4,70                                       | 5,00 | 1,489   |           |
| 2.0+2.0+2.0   | 2,27          | 2,27                   | 2,27     | 1,30     | 6,80                 | 8,00 | 0,32 | 1,39                         | 2,13 | 1,44 | 6,30                | 9,65 | 4,91  | A++  | 4,61                                       | 5,00 | 1,516   |           |
| 2.0+2.0+2.5   | 2,09          | 2,09                   | 2,62     | 1,30     | 6,80                 | 8,00 | 0,32 | 1,38                         | 2,11 | 1,44 | 6,25                | 9,56 | 4,95  | A++  | 4,63                                       | 5,00 | 1,510   |           |
| 2.0+2.0+3.5   | 1,81          | 1,81                   | 3,17     | 1,40     | 6,80                 | 8,10 | 0,32 | 1,37                         | 2,12 | 1,44 | 6,21                | 9,60 | 4,98  | A++  | 4,66                                       | 5,00 | 1,501   |           |
| 2.0+2.0+4.2   | 1,66          | 1,66                   | 3,48     | 1,40     | 6,80                 | 8,10 | 0,32 | 1,36                         | 2,10 | 1,44 | 6,16                | 9,51 | 5,01  | A++  | 4,68                                       | 5,00 | 1,496   |           |
| 2.0+2.0+5.0   | 1,51          | 1,51                   | 3,78     | 1,60     | 6,80                 | 8,30 | 0,32 | 1,29                         | 2,08 | 1,44 | 5,85                | 9,42 | 5,30  | A++  | 4,88                                       | 5,00 | 1,434   |           |
| 2.0+2.5+2.5   | 1,94          | 2,43                   | 2,43     | 1,30     | 6,80                 | 8,00 | 0,32 | 1,37                         | 2,09 | 1,44 | 6,21                | 9,47 | 4,99  | A++  | 4,64                                       | 5,00 | 1,508   |           |
| 2.0+2.5+3.5   | 1,70          | 2,13                   | 2,98     | 1,50     | 6,80                 | 8,10 | 0,32 | 1,36                         | 2,11 | 1,44 | 6,16                | 9,56 | 5,03  | A++  | 4,67                                       | 5,00 | 1,499   |           |
| 2.0+2.5+4.2   | 1,56          | 1,95                   | 3,28     | 1,50     | 6,80                 | 8,10 | 0,32 | 1,35                         | 2,11 | 1,44 | 6,12                | 9,56 | 5,07  | A++  | 4,68                                       | 5,00 | 1,493   |           |
| 2.0+3.5+3.5   | 1,51          | 2,64                   | 2,64     | 1,50     | 6,80                 | 8,20 | 0,32 | 1,35                         | 2,15 | 1,44 | 6,12                | 9,74 | 5,05  | A++  | 4,68                                       | 5,00 | 1,496   |           |
| 2.5+2.5+2.5   | 2,27          | 2,27                   | 2,27     | 1,40     | 6,80                 | 8,00 | 0,32 | 1,36                         | 2,07 | 1,44 | 6,16                | 9,38 | 5,02  | A++  | 4,65                                       | 5,00 | 1,505   |           |
| 2.5+2.5+3.5   | 2,00          | 2,00                   | 2,80     | 1,50     | 6,80                 | 8,10 | 0,32 | 1,35                         | 2,09 | 1,44 | 6,12                | 9,47 | 5,05  | A++  | 4,68                                       | 5,00 | 1,496   |           |

# Tabelle di combinazione

## Raffrescamento

| Unità esterna      | Unità interna | Capacità di raffr. (kW) |          | Capacità totale (kW) |      |      | Potenza assorbita raffr. (kW) |      |      | Corrente totale (A) |      |      | EER   | Efficienza Stagionale (secondo la EN14825) |      |         |           |     |
|--------------------|---------------|-------------------------|----------|----------------------|------|------|-------------------------------|------|------|---------------------|------|------|-------|--|------|---------|-----------|-----|
|                    |               | Locale A                | Locale B | Min.                 | Nom. | Max. | Min.                          | Nom. | Max. | Min.                | Nom. | Max. |       | Etichetta                                  | SEER | Pdesign | CEA (kWh) |     |
|                    | 1,5           | 1,60                    | ---      | ---                  | 1,52 | 1,60 | 2,49                          | 0,40 | 0,42 | 0,59                | 1,82 | 1,98 | 2,71  | ---  | ---  | ---     | ---       | --- |
|                    | 2,0           | 2,00                    | ---      | ---                  | 1,66 | 2,00 | 2,68                          | 0,42 | 0,43 | 0,60                | 1,91 | 2,08 | 2,75  | ---  | ---  | ---     | ---       | --- |
|                    | 2,5           | 2,50                    | ---      | ---                  | 1,74 | 2,50 | 3,44                          | 0,44 | 0,44 | 0,82                | 2,00 | 2,62 | 3,77  | ---  | ---  | ---     | ---       | --- |
|                    | 3,5           | 3,50                    | ---      | ---                  | 1,93 | 3,50 | 4,86                          | 0,46 | 0,46 | 1,43                | 2,09 | 3,84 | 6,53  | ---  | ---  | ---     | ---       | --- |
|                    | 4,2           | ---                     | ---      | 4,20                 | 1,93 | 4,20 | 5,33                          | 0,46 | 0,46 | 1,44                | 2,09 | 3,93 | 6,57  | ---  | ---  | ---     | ---       | --- |
|                    | 5,0           | ---                     | ---      | 5,00                 | 1,94 | 5,00 | 6,03                          | 0,44 | 0,44 | 2,13                | 2,00 | 7,20 | 9,77  | ---  | ---  | ---     | ---       | --- |
|                    | 6,0           | ---                     | ---      | 6,00                 | 1,94 | 6,00 | 6,51                          | 0,44 | 0,44 | 2,13                | 2,00 | 7,29 | 9,77  | ---  | ---  | ---     | ---       | --- |
|                    | 1.5+1.5       | 1,50                    | 1,50     | ---                  | 1,95 | 3,00 | 4,79                          | 0,40 | 0,51 | 1,15                | 1,81 | 2,34 | 5,25  | 5,96                                       | A+++ | 7,29    | 3,00      | 144 |
|                    | 1.5+2.0       | 1,50                    | 2,00     | ---                  | 1,95 | 3,50 | 4,96                          | 0,40 | 0,62 | 1,22                | 1,81 | 2,84 | 5,58  | 5,66                                       | A+++ | 7,53    | 3,50      | 163 |
|                    | 1.5+2.5       | 1,50                    | 2,50     | ---                  | 1,95 | 4,00 | 5,28                          | 0,40 | 0,75 | 1,36                | 1,81 | 3,44 | 6,23  | 5,36                                       | A+++ | 7,75    | 4,00      | 181 |
|                    | 1.5+3.5       | 1,50                    | 3,50     | ---                  | 1,95 | 5,00 | 6,17                          | 0,39 | 1,04 | 1,83                | 1,77 | 4,76 | 8,39  | 4,81                                       | A+++ | 7,80    | 5,00      | 225 |
|                    | 1.5+4.2       | 1,50                    | 4,20     | ---                  | 1,95 | 5,70 | 6,39                          | 0,39 | 1,27 | 1,96                | 1,77 | 5,82 | 8,96  | 4,51                                       | A+++ | 7,84    | 5,70      | 255 |
|                    | 1.5+5.0       | 1,50                    | 5,00     | ---                  | 1,95 | 6,50 | 7,08                          | 0,38 | 1,50 | 2,23                | 1,73 | 6,87 | 10,22 | 4,36                                       | A+++ | 7,86    | 6,50      | 290 |
|                    | 1.5+6.0       | 1,36                    | 5,44     | ---                  | 1,96 | 6,80 | 7,59                          | 0,37 | 1,62 | 2,36                | 1,68 | 7,42 | 10,79 | 4,21                                       | A+++ | 7,81    | 6,80      | 305 |
|                    | 2.0+2.0       | 2,00                    | 2,00     | ---                  | 1,95 | 4,00 | 5,12                          | 0,40 | 0,75 | 1,29                | 1,81 | 3,44 | 5,91  | 5,36                                       | A+++ | 7,75    | 4,00      | 181 |
|                    | 2.0+2.5       | 2,00                    | 2,50     | ---                  | 1,95 | 4,50 | 5,44                          | 0,40 | 0,89 | 1,43                | 1,81 | 4,08 | 6,56  | 5,06                                       | A+++ | 7,80    | 4,50      | 202 |
|                    | 2.0+3.5       | 2,00                    | 3,50     | ---                  | 1,95 | 5,50 | 6,30                          | 0,39 | 1,17 | 1,91                | 1,77 | 5,36 | 8,76  | 4,71                                       | A+++ | 7,91    | 5,50      | 244 |
|                    | 2.0+4.2       | 2,00                    | 4,20     | ---                  | 1,95 | 6,20 | 6,51                          | 0,39 | 1,43 | 2,05                | 1,77 | 6,55 | 9,37  | 4,36                                       | A+++ | 7,88    | 6,20      | 276 |
|                    | 2.0+5.0       | 1,94                    | 4,86     | ---                  | 1,95 | 6,80 | 7,26                          | 0,38 | 1,59 | 2,36                | 1,73 | 7,28 | 10,79 | 4,28                                       | A+++ | 7,78    | 6,80      | 306 |
|                    | 2.0+6.0       | 1,70                    | 5,10     | ---                  | 1,96 | 6,80 | 7,71                          | 0,37 | 1,61 | 2,45                | 1,68 | 7,37 | 11,20 | 4,23                                       | A+++ | 7,71    | 6,80      | 309 |
|                    | 2.5+2.5       | 2,50                    | 2,50     | ---                  | 1,95 | 5,00 | 6,10                          | 0,41 | 1,01 | 1,78                | 1,89 | 4,63 | 8,15  | 4,96                                       | A+++ | 7,81    | 5,00      | 224 |
|                    | 2.5+3.5       | 2,50                    | 3,50     | ---                  | 1,95 | 6,00 | 6,57                          | 0,40 | 1,29 | 2,11                | 1,81 | 5,91 | 9,65  | 4,66                                       | A+++ | 7,94    | 6,00      | 265 |
|                    | 2.5+4.2       | 2,50                    | 4,20     | ---                  | 1,95 | 6,70 | 6,95                          | 0,40 | 1,51 | 2,38                | 1,81 | 6,92 | 10,88 | 4,46                                       | A+++ | 7,99    | 6,70      | 294 |
|                    | 2.5+5.0       | 2,27                    | 4,53     | ---                  | 1,95 | 6,80 | 7,37                          | 0,37 | 1,50 | 2,45                | 1,68 | 6,87 | 11,20 | 4,56                                       | A+++ | 7,93    | 6,80      | 300 |
|                    | 2.5+6.0       | 2,00                    | 4,80     | ---                  | 1,96 | 6,80 | 7,71                          | 0,35 | 1,48 | 2,45                | 1,60 | 6,78 | 11,20 | 4,61                                       | A+++ | 7,90    | 6,80      | 301 |
|                    | 3.5+3.5       | 3,40                    | 3,40     | ---                  | 1,95 | 6,80 | 7,13                          | 0,38 | 1,45 | 2,37                | 1,73 | 6,64 | 10,83 | 4,70                                       | A+++ | 8,02    | 6,80      | 297 |
|                    | 3.5+4.2       | 3,09                    | 3,71     | ---                  | 1,95 | 6,80 | 7,24                          | 0,38 | 1,45 | 2,46                | 1,73 | 6,64 | 11,24 | 4,72                                       | A+++ | 8,00    | 6,80      | 298 |
|                    | 3.5+5.0       | 2,80                    | 4,00     | ---                  | 1,95 | 6,80 | 7,76                          | 0,35 | 1,42 | 2,78                | 1,60 | 6,50 | 12,71 | 4,82                                       | A+++ | 7,92    | 6,80      | 301 |
|                    | 3.5+6.0       | 2,51                    | 4,29     | ---                  | 2,26 | 6,80 | 8,07                          | 0,40 | 1,40 | 2,72                | 1,81 | 6,41 | 12,46 | 4,87                                       | A+++ | 7,89    | 6,80      | 302 |
|                    | 4.2+4.2       | ---                     | 3,40     | 3,40                 | 1,95 | 6,80 | 7,14                          | 0,38 | 1,44 | 2,37                | 1,73 | 6,60 | 10,83 | 4,74                                       | A+++ | 7,98    | 6,80      | 298 |
|                    | 4.2+5.0       | ---                     | 3,10     | 3,70                 | 1,95 | 6,80 | 7,77                          | 0,35 | 1,41 | 2,78                | 1,60 | 6,46 | 12,71 | 4,84                                       | A+++ | 7,90    | 6,80      | 302 |
|                    | 4.2+6.0       | ---                     | 2,80     | 4,00                 | 2,26 | 6,80 | 8,08                          | 0,40 | 1,40 | 2,72                | 1,81 | 6,41 | 12,46 | 4,89                                       | A+++ | 7,87    | 6,80      | 303 |
|                    | 5.0+5.0       | ---                     | 3,40     | 3,40                 | 2,34 | 6,80 | 8,22                          | 0,43 | 1,38 | 2,98                | 1,98 | 6,32 | 13,65 | 4,94                                       | A+++ | 7,88    | 6,80      | 302 |
|                    | 5.0+6.0       | ---                     | 3,09     | 3,71                 | 2,47 | 6,80 | 8,45                          | 0,44 | 1,37 | 2,92                | 2,02 | 6,28 | 13,36 | 4,99                                       | A+++ | 7,85    | 6,80      | 304 |
|                    | 1.5+1.5+1.5   | 1,50                    | 1,50     | 1,50                 | 1,96 | 4,50 | 6,40                          | 0,39 | 0,61 | 1,57                | 1,77 | 2,80 | 7,17  | 7,46                                       | A+++ | 8,54    | 4,50      | 185 |
|                    | 1.5+1.5+2.0   | 1,44                    | 1,44     | 1,92                 | 1,96 | 4,80 | 6,56                          | 0,39 | 0,70 | 1,65                | 1,77 | 3,21 | 7,54  | 6,86                                       | A+++ | 8,52    | 4,80      | 198 |
|                    | 1.5+1.5+2.5   | 1,36                    | 1,36     | 2,27                 | 1,96 | 5,00 | 6,72                          | 0,39 | 0,80 | 1,73                | 1,77 | 3,67 | 7,90  | 6,26                                       | A+++ | 8,50    | 5,00      | 206 |
|                    | 1.5+1.5+3.5   | 1,50                    | 1,50     | 3,50                 | 1,96 | 6,50 | 7,11                          | 0,38 | 1,56 | 1,92                | 1,73 | 7,14 | 8,80  | 4,19                                       | A+++ | 8,50    | 6,50      | 290 |
|                    | 1.5+1.5+4.2   | 1,42                    | 1,42     | 3,97                 | 1,96 | 6,80 | 7,33                          | 0,38 | 1,80 | 2,05                | 1,73 | 8,24 | 9,37  | 3,79                                       | A+++ | 7,71    | 6,80      | 309 |
|                    | 1.5+1.5+5.0   | 1,28                    | 1,28     | 4,25                 | 1,96 | 6,80 | 7,74                          | 0,36 | 1,75 | 2,22                | 1,64 | 8,01 | 10,14 | 3,89                                       | A+++ | 7,64    | 6,80      | 312 |
|                    | 1.5+1.5+6.0   | 1,13                    | 1,13     | 4,53                 | 2,31 | 6,80 | 7,99                          | 0,40 | 1,73 | 2,17                | 1,85 | 7,92 | 9,94  | 3,94                                       | A+++ | 7,62    | 6,80      | 313 |
| <b>3MXM68N2V1B</b> | 1.5+2.0+2.0   | 1,50                    | 2,00     | 2,00                 | 1,96 | 5,50 | 6,48                          | 0,39 | 1,01 | 1,61                | 1,77 | 4,63 | 7,37  | 5,46                                       | A+++ | 8,17    | 5,50      | 236 |
|                    | 1.5+2.0+2.5   | 1,50                    | 2,00     | 2,50                 | 1,96 | 6,00 | 6,87                          | 0,39 | 1,32 | 1,81                | 1,77 | 6,05 | 8,27  | 4,56                                       | A+++ | 7,90    | 6,00      | 266 |
|                    | 1.5+2.0+3.5   | 1,46                    | 1,94     | 3,40                 | 1,96 | 6,80 | 7,25                          | 0,38 | 1,80 | 2,01                | 1,73 | 8,24 | 9,21  | 3,79                                       | A+++ | 7,71    | 6,80      | 309 |
|                    | 1.5+2.0+4.2   | 1,32                    | 1,77     | 3,71                 | 1,96 | 6,80 | 7,47                          | 0,38 | 1,79 | 2,14                | 1,73 | 8,20 | 9,78  | 3,81                                       | A+++ | 7,69    | 6,80      | 310 |
|                    | 1.5+2.0+5.0   | 1,20                    | 1,60     | 4,00                 | 1,96 | 6,80 | 7,87                          | 0,36 | 1,74 | 2,31                | 1,64 | 7,97 | 10,55 | 3,91                                       | A+++ | 7,63    | 6,80      | 312 |
|                    | 1.5+2.0+6.0   | 1,07                    | 1,43     | 4,29                 | 2,31 | 6,80 | 8,13                          | 0,40 | 1,72 | 2,26                | 1,85 | 7,88 | 10,35 | 3,96                                       | A+++ | 7,60    | 6,80      | 313 |
|                    | 1.5+2.5+2.5   | 1,50                    | 2,50     | 2,50                 | 1,96 | 6,50 | 7,10                          | 0,38 | 1,63 | 1,92                | 1,73 | 7,46 | 8,80  | 4,01                                       | A+++ | 7,76    | 6,50      | 294 |
|                    | 1.5+2.5+3.5   | 1,36                    | 2,27     | 3,17                 | 1,96 | 6,80 | 7,60                          | 0,36 | 1,79 | 2,23                | 1,64 | 8,20 | 10,18 | 3,81                                       | A+++ | 7,69    | 6,80      | 310 |
|                    | 1.5+2.5+4.2   | 1,24                    | 2,07     | 3,48                 | 1,96 | 6,80 | 7,81                          | 0,36 | 1,78 | 2,35                | 1,64 | 8,15 | 10,75 | 3,83                                       | A+++ | 7,67    | 6,80      | 310 |
|                    | 1.5+2.5+5.0   | 1,13                    | 1,89     | 3,78                 | 1,96 | 6,80 | 7,95                          | 0,36 | 1,74 | 2,35                | 1,64 | 7,97 | 10,75 | 3,93                                       | A+++ | 7,61    | 6,80      | 313 |
|                    | 1.5+2.5+6.0   | 1,02                    | 1,70     | 4,08                 | 2,31 | 6,80 | 8,42                          | 0,41 | 1,71 | 2,44                | 1,89 | 7,83 | 11,16 | 3,98                                       | A+++ | 7,59    | 6,80      | 314 |
|                    | 1.5+3.5+3.5   | 1,20                    | 2,80     | 2,80                 | 1,96 | 6,80 | 7,94                          | 0,37 | 1,77 | 2,45                | 1,68 | 8,11 | 11,20 | 3,85                                       | A+++ | 7,67    | 6,80      | 311 |
|                    | 1.5+3.5+4.2   | 1,11                    | 2,59     | 3,10                 | 1,96 | 6,80 | 8,13                          | 0,37 | 1,76 | 2,58                | 1,68 | 8,06 | 11,81 | 3,87                                       | A+++ | 7,65    | 6,80      | 311 |
|                    | 1.5+3.5+5.0   | 1,02                    | 2,38     | 3,40                 | 1,96 | 6,80 | 8,46                          | 0,33 | 1,72 | 2,72                | 1,52 | 7,88 | 12,46 | 3,97                                       | A+++ | 7,58    | 6,80      | 314 |
|                    | 1.5+3.5+6.0   | 0,93                    | 2,16     | 3,71                 | 2,31 | 6,80 | 8,56                          | 0,41 | 1,70 | 2,53                | 1,89 | 7,79 | 11,57 | 4,02                                       | A+++ | 7,56    | 6,80      | 315 |
|                    | 1.5+4.2+4.2   | 1,03                    | 2,88     | 2,88                 | 1,96 | 6,80 | 8,26                          | 0,37 | 1,75 | 2,68                | 1,68 | 8,01 | 12,26 | 3,89                                       | A+++ | 7,63    | 6,80      | 312 |
|                    | 1.5+4.2+5.0   | 0,95                    | 2,67     | 3,18                 | 1,96 | 6,80 | 8,53                          | 0,33 | 1,71 | 2,77                | 1,52 | 7,83 | 12,67 | 3,99                                       | A+++ | 7,56    | 6,80      | 315 |
|                    | 2.0+2.0+2.0   | 2,00                    | 2,00     | 2,00                 | 1,96 | 6,00 | 6,64                          | 0,39 | 1,34 | 1,68                | 1,77 | 6,14 | 7,70  | 4,51                                       | A+++ | 7,84    | 6,00      | 268 |
|                    | 2.0+2.0+2.5   | 2,00                    | 2,00     | 2,50                 | 1,96 | 6,50 | 7,03                          | 0,39 | 1,63 | 1,89                | 1,77 | 7,46 | 8,64  | 4,01                                       | A+++ | 7,76    | 6,50      | 294 |
|                    | 2.0+2.0+3.5   | 1,81                    | 1,81     | 3,17                 | 1,96 | 6,80 | 7,40                          | 0,38 | 1,79 | 2,09                | 1,73 | 8,20 | 9,57  | 3,81                                       | A+++ | 7,69    | 6,80      | 310 |
|                    | 2.0+2.0+4.2   | 1,66                    | 1,66     | 3,48                 | 1,96 | 6,80 | 7,61                          | 0,38 | 1,78 | 2,23                | 1,73 | 8,15 | 10,18 | 3,83                                       | A+++ | 7,67    | 6,80      | 310 |
|                    | 2.0+2.0+5.0   | 1,51                    | 1,51     | 3,78                 | 1,96 | 6,80 | 8,01                          | 0,36 | 1,74 | 2,39                | 1,64 | 7,97 | 10,96 | 3,93                                       | A+++ | 7,61    | 6,80      | 313 |
|                    | 2.0+2.0+6.0   | 1,36                    | 1,36     | 4,08                 | 2,31 | 6,80 | 8,27                          | 0,40 | 1,71 | 2,35                | 1,85 | 7,83 | 10,75 | 3,98                                       | A+++ | 7,59    | 6,80      | 314 |
|                    | 2.0+2.5+2.5   | 1,94                    | 2,43     | 2,43                 | 1,96 | 6,80 | 7,24                          | 0,38 | 1,77 | 2,01                | 1,73 | 8,11 | 9,21  | 3,85                                       | A+++ | 7,71    | 6,80      | 309 |
|                    | 2.0+2.5+3.5   | 1,70                    | 2,13     | 2,98                 | 1,96 | 6,80 | 7,74                          | 0,36 | 1,76 | 2,31                | 1,64 | 8,06 | 10,55 | 3,87                                       | A+++ | 7,69    | 6,80      | 310 |
|                    | 2.0+2.5+4.2   | 1,56                    | 1,95     | 3,28                 | 1,96 | 6,80 | 7,94                          | 0,36 | 1,75 | 2,45                | 1,64 | 8,01 | 11,20 | 3,89                                       | A+++ | 7,68    | 6,80      | 310 |
|                    | 2.0+2.5+5.0   | 1,43                    | 1,79     | 3,58                 | 1,96 | 6,80 | 8,08                          | 0,36 | 1,71 | 2,44                | 1,64 | 7,83 | 11,16 | 3,99                                       | A+++ | 7,61    | 6,80      | 313 |
|                    | 2.0+2.5+6.0   | 1,30                    | 1,62     | 3,89                 | 2,31 | 6,80 | 8,55                          | 0,41 | 1,69 | 2,53                | 1,89 | 7,74 | 11,57 | 4,04                                       | A+++ | 7,58    | 6,80      | 314 |
|                    | 2.0+3.5+3.5   | 1,51                    | 2,64     | 2,64                 | 1,96 | 6,80 | 8,07                          | 0,37 | 1,74 | 2,54                | 1,68 | 7,97 | 11,61 | 3,91                                       | A+++ | 7,67    | 6,80      | 311 |
|                    | 2.0+3.5+4.2   | 1,40                    | 2,45     | 2,94                 | 1,96 | 6,80 | 8,25                          | 0,37 | 1,74 | 2,68                | 1,68 | 7,97 | 12,26 | 3,93                                       | A+++ | 7,65    | 6,80      | 3   |



# Tabelle di combinazione

## Riscaldamento

| Unità esterna      | Unità interna | Capacità di risc. (kW) |          |          | Capacità totale (kW) |      |       | Potenza assorbita risc. (kW) |      |      | Corrente totale (A) |       |       | COP  | Efficienza Stagionale (secondo la EN14825) |      |         |           |
|--------------------|---------------|------------------------|----------|----------|----------------------|------|-------|------------------------------|------|------|---------------------|-------|-------|------|--|------|---------|-----------|
|                    |               | Locale A               | Locale B | Locale C | Min.                 | Nom. | Max.  | Min.                         | Nom. | Max. | Min.                | Nom.  | Max.  |      | Etichetta                                  | SCOP | Pdesign | CEA (kWh) |
|                    | 15            | 2,70                   | ---      | ---      | 1,47                 | 2,70 | 4,08  | 0,42                         | 0,73 | 1,22 | 1,91                | 3,35  | 5,59  | ---  | ---  | ---  | ---     | ---       |
|                    | 20            | 2,72                   | ---      | ---      | 1,48                 | 2,72 | 4,09  | 0,43                         | 0,74 | 1,23 | 1,95                | 3,39  | 5,64  | ---  | ---  | ---  | ---     | ---       |
|                    | 25            | 3,40                   | ---      | ---      | 1,44                 | 3,40 | 4,30  | 0,42                         | 1,03 | 1,33 | 1,91                | 4,72  | 6,08  | ---  | ---  | ---  | ---     | ---       |
|                    | 35            | 4,30                   | ---      | ---      | 1,45                 | 4,30 | 4,70  | 0,40                         | 1,42 | 1,56 | 1,82                | 6,50  | 7,15  | ---  | ---  | ---  | ---     | ---       |
|                    | 42            | ---                    | 4,32     | ---      | 1,44                 | 4,32 | 4,69  | 0,40                         | 1,41 | 1,56 | 1,82                | 6,46  | 7,15  | ---  | ---  | ---  | ---     | ---       |
|                    | 50            | ---                    | 5,60     | ---      | 1,66                 | 5,60 | 5,94  | 0,39                         | 1,84 | 1,90 | 1,78                | 8,43  | 8,70  | ---  | ---  | ---  | ---     | ---       |
|                    | 60            | ---                    | 7,90     | ---      | 1,88                 | 7,90 | 8,91  | 0,37                         | 2,65 | 2,64 | 1,69                | 12,13 | 12,08 | ---  | ---  | ---  | ---     | ---       |
|                    | 1.5+1.5       | 2,65                   | 2,65     | ---      | 1,65                 | 5,30 | 7,38  | 0,36                         | 1,19 | 1,83 | 1,63                | 5,45  | 8,38  | 4,45 | A  | 3,85 | 3,80    | 1,380     |
|                    | 1.5+2.0       | 2,44                   | 3,26     | ---      | 1,65                 | 5,70 | 7,76  | 0,36                         | 1,31 | 1,99 | 1,63                | 6,00  | 9,09  | 4,35 | A  | 3,85 | 3,80    | 1,380     |
|                    | 1.5+2.5       | 2,29                   | 3,81     | ---      | 1,65                 | 6,10 | 7,95  | 0,36                         | 1,43 | 2,06 | 1,63                | 6,55  | 9,43  | 4,27 | A  | 3,87 | 3,80    | 1,373     |
|                    | 1.5+3.5       | 2,07                   | 4,83     | ---      | 1,80                 | 6,90 | 8,50  | 0,37                         | 1,69 | 2,35 | 1,68                | 7,74  | 10,74 | 4,10 | A  | 3,86 | 4,30    | 1,558     |
|                    | 1.5+4.2       | 1,97                   | 5,53     | ---      | 1,80                 | 7,50 | 8,85  | 0,37                         | 1,90 | 2,57 | 1,68                | 8,70  | 11,75 | 3,97 | A  | 3,88 | 4,30    | 1,548     |
|                    | 1.5+5.0       | 1,89                   | 6,31     | ---      | 2,18                 | 8,20 | 10,38 | 0,45                         | 2,13 | 2,91 | 2,06                | 9,75  | 13,31 | 3,86 | A  | 3,87 | 4,50    | 1,628     |
|                    | 1.5+6.0       | 1,72                   | 6,88     | ---      | 2,46                 | 8,60 | 10,58 | 0,48                         | 2,28 | 2,67 | 2,19                | 10,44 | 12,21 | 3,78 | A  | 3,91 | 4,80    | 1,717     |
|                    | 2.0+2.0       | 3,25                   | 3,25     | ---      | 1,65                 | 6,50 | 7,95  | 0,36                         | 1,37 | 2,07 | 1,63                | 6,28  | 9,47  | 4,75 | A  | 3,91 | 3,80    | 1,361     |
|                    | 2.0+2.5       | 3,07                   | 3,83     | ---      | 1,65                 | 6,90 | 8,12  | 0,36                         | 1,52 | 2,14 | 1,63                | 6,96  | 9,81  | 4,56 | A  | 3,92 | 3,80    | 1,354     |
|                    | 2.0+3.5       | 2,73                   | 4,77     | ---      | 1,80                 | 7,50 | 8,67  | 0,37                         | 1,75 | 2,43 | 1,68                | 8,01  | 11,12 | 4,30 | A  | 3,86 | 4,30    | 1,558     |
|                    | 2.0+4.2       | 2,58                   | 5,42     | ---      | 1,80                 | 8,00 | 9,03  | 0,37                         | 1,98 | 2,66 | 1,68                | 9,07  | 12,17 | 4,06 | A  | 3,88 | 4,30    | 1,550     |
|                    | 2.0+5.0       | 2,46                   | 6,14     | ---      | 2,18                 | 8,60 | 10,56 | 0,45                         | 2,26 | 3,00 | 2,06                | 10,35 | 13,73 | 3,82 | A  | 3,90 | 4,50    | 1,612     |
|                    | 2.0+6.0       | 2,15                   | 6,45     | ---      | 2,46                 | 8,60 | 10,75 | 0,48                         | 2,24 | 2,74 | 2,19                | 10,26 | 12,55 | 3,84 | A  | 3,93 | 4,80    | 1,710     |
|                    | 2.5+2.5       | 3,60                   | 3,60     | ---      | 1,65                 | 7,20 | 8,49  | 0,36                         | 1,62 | 2,36 | 1,63                | 7,42  | 10,78 | 4,46 | A  | 3,85 | 4,00    | 1,455     |
|                    | 2.5+3.5       | 3,29                   | 4,61     | ---      | 1,89                 | 7,90 | 9,03  | 0,38                         | 1,91 | 2,66 | 1,72                | 8,75  | 12,17 | 4,14 | A  | 3,83 | 4,30    | 1,569     |
|                    | 2.5+4.2       | 3,10                   | 5,20     | ---      | 1,89                 | 8,30 | 9,29  | 0,38                         | 2,11 | 2,82 | 1,72                | 9,66  | 12,93 | 3,95 | A  | 3,86 | 4,30    | 1,559     |
|                    | 2.5+5.0       | 2,87                   | 5,73     | ---      | 2,27                 | 8,60 | 10,68 | 0,46                         | 2,24 | 3,09 | 2,11                | 10,26 | 14,15 | 3,86 | A  | 3,84 | 4,50    | 1,637     |
|                    | 2.5+6.0       | 2,53                   | 6,07     | ---      | 2,55                 | 8,60 | 10,88 | 0,50                         | 2,22 | 2,77 | 2,28                | 10,17 | 12,67 | 3,88 | A  | 3,91 | 4,80    | 1,716     |
|                    | 3.5+3.5       | 4,30                   | 4,30     | ---      | 2,17                 | 8,60 | 9,38  | 0,42                         | 2,26 | 2,86 | 1,94                | 10,35 | 13,09 | 3,81 | A+   | 4,00 | 4,80    | 1,680     |
|                    | 3.5+4.2       | 3,91                   | 4,69     | ---      | 2,17                 | 8,60 | 9,47  | 0,42                         | 2,26 | 2,91 | 1,94                | 10,35 | 13,31 | 3,82 | A+   | 4,01 | 4,80    | 1,675     |
|                    | 3.5+5.0       | 3,54                   | 5,06     | ---      | 2,56                 | 8,60 | 10,90 | 0,51                         | 2,22 | 3,13 | 2,32                | 10,17 | 14,32 | 3,88 | A+   | 4,01 | 4,80    | 1,675     |
|                    | 3.5+6.0       | 3,17                   | 5,43     | ---      | 2,74                 | 8,60 | 11,01 | 0,52                         | 2,21 | 2,76 | 2,37                | 10,12 | 12,63 | 3,91 | A+   | 4,06 | 4,80    | 1,652     |
|                    | 4.2+4.2       | ---                    | 4,30     | 4,30     | 2,17                 | 8,60 | 9,56  | 0,42                         | 2,22 | 2,94 | 1,94                | 10,17 | 13,47 | 3,88 | A+   | 4,00 | 4,80    | 1,679     |
|                    | 4.2+5.0       | ---                    | 3,93     | 4,67     | 2,56                 | 8,60 | 10,91 | 0,51                         | 2,21 | 3,19 | 2,32                | 10,12 | 14,61 | 3,90 | A  | 3,93 | 5,20    | 1,851     |
|                    | 4.2+6.0       | ---                    | 3,54     | 5,06     | 2,74                 | 8,60 | 11,02 | 0,51                         | 2,20 | 2,79 | 2,32                | 10,07 | 12,76 | 3,92 | A+   | 4,03 | 5,20    | 1,804     |
|                    | 5.0+5.0       | ---                    | 4,30     | 4,30     | 2,94                 | 8,60 | 11,10 | 0,59                         | 2,17 | 3,11 | 2,71                | 9,94  | 14,23 | 3,98 | A+   | 4,06 | 5,20    | 1,793     |
|                    | 5.0+6.0       | ---                    | 3,91     | 4,69     | 3,14                 | 8,60 | 11,09 | 0,60                         | 2,15 | 2,72 | 2,75                | 9,84  | 12,46 | 4,01 | A+   | 4,09 | 5,20    | 1,779     |
|                    | 1.5+1.5+1.5   | 2,17                   | 2,17     | 2,17     | 2,01                 | 6,50 | 9,92  | 0,41                         | 1,33 | 2,26 | 1,89                | 6,09  | 10,36 | 4,91 | A+   | 4,07 | 5,30    | 1,822     |
|                    | 1.5+1.5+2.0   | 2,07                   | 2,07     | 2,76     | 2,01                 | 6,90 | 10,10 | 0,41                         | 1,46 | 2,34 | 1,89                | 6,69  | 10,69 | 4,74 | A+   | 4,08 | 5,30    | 1,817     |
|                    | 1.5+1.5+2.5   | 2,02                   | 2,02     | 3,36     | 2,10                 | 7,40 | 10,18 | 0,42                         | 1,64 | 2,37 | 1,94                | 7,51  | 10,86 | 4,53 | A+   | 4,09 | 5,30    | 1,810     |
|                    | 1.5+1.5+3.5   | 1,89                   | 1,89     | 4,42     | 2,31                 | 8,20 | 10,29 | 0,44                         | 1,87 | 2,49 | 2,02                | 8,56  | 11,41 | 4,39 | A+   | 4,14 | 5,30    | 1,793     |
|                    | 1.5+1.5+4.2   | 1,79                   | 1,79     | 5,02     | 2,31                 | 8,60 | 10,29 | 0,44                         | 2,03 | 2,49 | 2,02                | 9,30  | 11,41 | 4,25 | A+   | 4,15 | 5,30    | 1,786     |
|                    | 1.5+1.5+5.0   | 1,61                   | 1,61     | 5,38     | 2,71                 | 8,60 | 10,46 | 0,55                         | 2,01 | 2,57 | 2,50                | 9,20  | 11,75 | 4,29 | A+   | 4,23 | 5,30    | 1,752     |
|                    | 1.5+1.5+6.0   | 1,43                   | 1,43     | 5,73     | 2,93                 | 8,60 | 10,59 | 0,55                         | 1,99 | 2,31 | 2,50                | 9,11  | 10,57 | 4,33 | A+   | 4,27 | 5,30    | 1,735     |
| <b>3MXM68N2V1B</b> | 1.5+2.0+2.0   | 2,35                   | 3,13     | 3,13     | 2,01                 | 8,60 | 10,26 | 0,41                         | 2,05 | 2,41 | 1,89                | 9,39  | 11,03 | 4,21 | A+   | 4,09 | 5,30    | 1,814     |
|                    | 1.5+2.0+2.5   | 2,15                   | 2,87     | 3,58     | 2,10                 | 8,60 | 10,36 | 0,42                         | 2,04 | 2,44 | 1,94                | 9,34  | 11,16 | 4,23 | A+   | 4,10 | 5,30    | 1,807     |
|                    | 1.5+2.0+3.5   | 1,84                   | 2,46     | 4,30     | 2,31                 | 8,60 | 10,45 | 0,44                         | 2,02 | 2,58 | 2,02                | 9,25  | 11,79 | 4,26 | A+   | 4,14 | 5,30    | 1,793     |
|                    | 1.5+2.0+4.2   | 1,68                   | 2,23     | 4,69     | 2,31                 | 8,60 | 10,46 | 0,44                         | 2,01 | 2,57 | 2,02                | 9,20  | 11,75 | 4,28 | A+   | 4,15 | 5,30    | 1,786     |
|                    | 1.5+2.0+5.0   | 1,52                   | 2,02     | 5,06     | 2,71                 | 8,60 | 10,88 | 0,55                         | 2,00 | 2,64 | 2,50                | 9,16  | 12,08 | 4,32 | A+   | 4,23 | 5,30    | 1,752     |
|                    | 1.5+2.0+6.0   | 1,36                   | 1,81     | 5,43     | 2,93                 | 8,60 | 10,89 | 0,55                         | 1,98 | 2,38 | 2,50                | 9,07  | 10,91 | 4,36 | A+   | 4,27 | 5,30    | 1,735     |
|                    | 1.5+2.5+2.5   | 1,98                   | 3,31     | 3,31     | 2,20                 | 8,60 | 10,47 | 0,45                         | 2,03 | 2,44 | 2,06                | 9,30  | 11,16 | 4,25 | A+   | 4,12 | 5,30    | 1,800     |
|                    | 1.5+2.5+3.5   | 1,72                   | 2,87     | 4,01     | 2,40                 | 8,60 | 10,58 | 0,47                         | 2,02 | 2,57 | 2,15                | 9,25  | 11,75 | 4,27 | A+   | 4,16 | 5,30    | 1,782     |
|                    | 1.5+2.5+4.2   | 1,57                   | 2,62     | 4,40     | 2,41                 | 8,60 | 10,58 | 0,47                         | 2,00 | 2,57 | 2,15                | 9,16  | 11,75 | 4,20 | A+   | 4,19 | 5,30    | 1,768     |
|                    | 1.5+2.5+5.0   | 1,43                   | 2,39     | 4,78     | 2,81                 | 8,60 | 11,00 | 0,56                         | 1,99 | 2,64 | 2,58                | 9,11  | 12,08 | 4,34 | A+   | 4,27 | 5,30    | 1,735     |
|                    | 1.5+2.5+6.0   | 1,29                   | 2,15     | 5,16     | 3,02                 | 8,60 | 10,77 | 0,57                         | 1,97 | 2,38 | 2,62                | 9,02  | 10,91 | 4,38 | A+   | 4,31 | 5,30    | 1,719     |
|                    | 1.5+3.5+3.5   | 1,52                   | 3,54     | 3,54     | 2,69                 | 8,60 | 10,59 | 0,55                         | 1,99 | 2,57 | 2,50                | 9,11  | 11,75 | 4,33 | A+   | 4,20 | 5,30    | 1,765     |
|                    | 1.5+3.5+4.2   | 1,40                   | 3,27     | 3,93     | 2,69                 | 8,60 | 10,59 | 0,55                         | 1,98 | 2,56 | 2,50                | 9,07  | 11,71 | 4,35 | A+   | 4,22 | 5,30    | 1,755     |
|                    | 1.5+3.5+5.0   | 1,29                   | 3,01     | 4,30     | 3,00                 | 8,60 | 10,93 | 0,62                         | 1,97 | 2,59 | 2,84                | 9,02  | 11,87 | 4,38 | A+   | 4,30 | 5,30    | 1,722     |
|                    | 1.5+3.5+6.0   | 1,17                   | 2,74     | 4,69     | 2,93                 | 8,60 | 10,78 | 0,55                         | 1,96 | 2,37 | 2,50                | 8,98  | 10,86 | 4,40 | A+   | 4,34 | 5,30    | 1,707     |
|                    | 1.5+4.2+4.2   | 1,30                   | 3,65     | 3,65     | 2,69                 | 8,60 | 10,68 | 0,55                         | 1,98 | 2,59 | 2,50                | 9,07  | 11,87 | 4,35 | A+   | 4,24 | 5,30    | 1,748     |
|                    | 1.5+4.2+5.0   | 1,21                   | 3,38     | 4,02     | 3,00                 | 8,60 | 10,99 | 0,62                         | 1,96 | 2,67 | 2,84                | 8,98  | 12,21 | 4,39 | A+   | 4,32 | 5,30    | 1,716     |
|                    | 2.0+2.0+2.0   | 2,60                   | 2,60     | 2,60     | 2,01                 | 7,80 | 10,44 | 0,41                         | 1,72 | 2,48 | 1,89                | 7,88  | 11,37 | 4,56 | A+   | 4,07 | 5,30    | 1,821     |
|                    | 2.0+2.0+2.5   | 2,52                   | 2,52     | 3,15     | 2,10                 | 8,20 | 10,52 | 0,42                         | 1,83 | 2,52 | 1,94                | 8,38  | 11,54 | 4,49 | A+   | 4,09 | 5,30    | 1,814     |
|                    | 2.0+2.0+3.5   | 2,29                   | 2,29     | 4,01     | 2,31                 | 8,60 | 10,63 | 0,44                         | 2,04 | 2,65 | 2,02                | 9,34  | 12,13 | 4,22 | A+   | 4,13 | 5,30    | 1,796     |
|                    | 2.0+2.0+4.2   | 2,10                   | 2,10     | 4,40     | 2,31                 | 8,60 | 10,63 | 0,44                         | 2,02 | 2,65 | 2,02                | 9,25  | 12,13 | 4,26 | A+   | 4,14 | 5,30    | 1,789     |
|                    | 2.0+2.0+5.0   | 1,91                   | 1,91     | 4,78     | 2,71                 | 8,60 | 10,82 | 0,55                         | 2,00 | 2,72 | 2,50                | 9,16  | 12,46 | 4,30 | A+   | 4,22 | 5,30    | 1,755     |
|                    | 2.0+2.0+6.0   | 1,72                   | 1,72     | 5,16     | 2,93                 | 8,60 | 10,95 | 0,55                         | 1,99 | 2,46 | 2,50                | 9,11  | 11,24 | 4,32 | A+   | 4,26 | 5,30    | 1,739     |
|                    | 2.0+2.5+2.5   | 2,46                   | 3,07     | 3,07     | 2,20                 | 8,60 | 10,54 | 0,43                         | 1,97 | 2,61 | 1,98                | 9,02  | 11,96 | 4,38 | A+   | 4,10 | 5,30    | 1,807     |
|                    | 2.0+2.5+3.5   | 2,15                   | 2,69     | 3,76     | 2,40                 | 8,60 | 10,63 | 0,46                         | 2,02 | 2,65 | 2,11                | 9,25  | 12,13 | 4,27 | A+   | 4,14 | 5,30    | 1,789     |
|                    | 2.0+2.5+4.2   | 1,98                   | 2,47     | 4,15     | 2,41                 | 8,60 | 10,64 | 0,46                         | 2,01 | 2,64 | 2,11                | 9,20  | 12,08 | 4,29 | A+   | 4,16 | 5,30    | 1,782     |
|                    | 2.0+2.5+5.0   | 1,81                   | 2,26     | 4,53     | 2,81                 | 8,60 | 11,06 | 0,56                         | 1,98 | 2,75 | 2,58                | 9,07  | 12,59 | 4,34 | A+   | 4,24 | 5,30    | 1,748     |
|                    | 2.0+2.5+6.0   | 1,64                   | 2,05     | 4,91     | 3,02                 | 8,60 | 11,07 | 0,56                         | 1,98 | 2,43 | 2,58                | 9,07  | 11,12 | 4,36 | A+   | 4,28 | 5,30    | 1,732     |
|                    | 2.0+3.5+3.5   | 1,91                   | 3,34     | 3,34     | 2,69                 | 8,60 | 10,76 | 0,52                         | 2,00 | 2,70 | 2,37                | 9,16  | 12,34 | 4,32 | A+   | 4,18 | 5,30    | 1,772     |
|                    | 2.0+3.5+4.2   | 1                      |          |          |                      |      |       |                              |      |      |                     |       |       |      |  |      |         |           |

# Tabelle di combinazione

## Raffrescamento

| Unità esterna | Unità interna | Capacità di raffr. (kW) |          |          |          | Capacità totale (kW) |      |      | Potenza assorbita raffr. (kW) |      |      | Corrente totale (A) |       |       | EER  | Efficienza Stagionale (secondo la EN14825) |      |         |           |
|---------------|---------------|-------------------------|----------|----------|----------|----------------------|------|------|-------------------------------|------|------|---------------------|-------|-------|------|--|------|---------|-----------|
|               |               | Locale A                | Locale B | Locale C | Locale D | Min.                 | Nom. | Max. | Min.                          | Nom. | Max. | Min.                | Nom.  | Max.  |      | Etichetta                                  | SEER | Pdesign | CEA (kWh) |
| 4MXM68N2V1B   | 1,5           | 1,60                    | ---      | ---      | ---      | 1,57                 | 1,60 | 2,49 | 0,40                          | 0,42 | 0,59 | 1,82                | 1,98  | 2,71  | ---  | ---  | ---  | ---     | ---       |
|               | 2,0           | 2,00                    | ---      | ---      | ---      | 1,65                 | 2,00 | 2,68 | 0,42                          | 0,43 | 0,60 | 1,91                | 2,08  | 2,75  | ---  | ---  | ---  | ---     | ---       |
|               | 2,5           | 2,50                    | ---      | ---      | ---      | 1,74                 | 2,50 | 3,44 | 0,44                          | 0,44 | 0,82 | 2,00                | 2,62  | 3,77  | ---  | ---  | ---  | ---     | ---       |
|               | 3,5           | 3,50                    | ---      | ---      | ---      | 1,93                 | 3,50 | 4,86 | 0,46                          | 0,46 | 1,43 | 2,09                | 3,84  | 6,53  | ---  | ---  | ---  | ---     | ---       |
|               | 4,2           | ---                     | ---      | 4,20     | ---      | 1,93                 | 4,20 | 5,33 | 0,46                          | 0,46 | 1,44 | 2,09                | 3,93  | 6,57  | ---  | ---  | ---  | ---     | ---       |
|               | 5,0           | ---                     | ---      | 5,00     | ---      | 1,94                 | 5,00 | 6,03 | 0,44                          | 0,44 | 2,13 | 2,00                | 7,20  | 9,77  | ---  | ---  | ---  | ---     | ---       |
|               | 6,0           | ---                     | ---      | 6,00     | ---      | 1,94                 | 6,00 | 6,51 | 0,44                          | 0,44 | 2,13 | 2,00                | 7,29  | 9,77  | ---  | ---  | ---  | ---     | ---       |
|               | 1.5+1.5       | 1,50                    | 1,50     | ---      | ---      | 1,95                 | 3,00 | 4,79 | 0,40                          | 0,51 | 1,15 | 1,81                | 2,34  | 5,25  | 5,96 | A+++                                       | 7,29 | 3,00    | 144       |
|               | 1.5+2.0       | 1,50                    | 2,00     | ---      | ---      | 1,95                 | 3,50 | 4,96 | 0,40                          | 0,62 | 1,22 | 1,81                | 2,84  | 5,58  | 5,66 | A+++                                       | 7,53 | 3,50    | 163       |
|               | 1.5+2.5       | 1,50                    | 2,50     | ---      | ---      | 1,95                 | 4,00 | 5,28 | 0,40                          | 0,75 | 1,36 | 1,81                | 3,44  | 6,23  | 5,36 | A+++                                       | 7,75 | 4,00    | 181       |
|               | 1.5+3.5       | 1,50                    | 3,50     | ---      | ---      | 1,95                 | 5,00 | 6,17 | 0,39                          | 1,04 | 1,83 | 1,77                | 4,76  | 8,39  | 4,81 | A+++                                       | 7,80 | 5,00    | 225       |
|               | 1.5+4.2       | 1,50                    | 4,20     | ---      | ---      | 1,95                 | 5,70 | 6,39 | 0,39                          | 1,27 | 1,96 | 1,77                | 5,82  | 8,96  | 4,51 | A+++                                       | 7,84 | 5,70    | 255       |
|               | 1.5+5.0       | 1,50                    | ---      | 5,00     | ---      | 1,95                 | 6,50 | 7,08 | 0,38                          | 1,50 | 2,23 | 1,73                | 6,87  | 10,22 | 4,36 | A+++                                       | 7,86 | 6,50    | 290       |
|               | 1.5+6.0       | 1,36                    | ---      | 5,44     | ---      | 1,96                 | 6,80 | 7,59 | 0,37                          | 1,62 | 2,36 | 1,68                | 7,42  | 10,79 | 4,21 | A+++                                       | 7,81 | 6,80    | 305       |
|               | 2.0+2.0       | 2,00                    | 2,00     | ---      | ---      | 1,95                 | 4,00 | 5,12 | 0,40                          | 0,75 | 1,29 | 1,81                | 3,44  | 5,91  | 5,36 | A+++                                       | 7,75 | 4,00    | 181       |
|               | 2.0+2.5       | 2,00                    | 2,50     | ---      | ---      | 1,95                 | 4,50 | 5,44 | 0,40                          | 0,89 | 1,43 | 1,81                | 4,08  | 6,56  | 5,06 | A+++                                       | 7,80 | 4,50    | 202       |
|               | 2.0+3.5       | 2,00                    | 3,50     | ---      | ---      | 1,95                 | 5,50 | 6,30 | 0,39                          | 1,17 | 1,91 | 1,77                | 5,36  | 8,76  | 4,71 | A+++                                       | 7,91 | 5,50    | 244       |
|               | 2.0+4.2       | 2,00                    | 4,20     | ---      | ---      | 1,95                 | 6,20 | 6,51 | 0,39                          | 1,43 | 2,05 | 1,77                | 6,55  | 9,37  | 4,36 | A+++                                       | 7,88 | 6,20    | 276       |
|               | 2.0+5.0       | 1,94                    | ---      | 4,86     | ---      | 1,95                 | 6,80 | 7,26 | 0,38                          | 1,59 | 2,36 | 1,73                | 7,28  | 10,79 | 4,28 | A+++                                       | 7,78 | 6,80    | 306       |
|               | 2.0+6.0       | 1,70                    | ---      | 5,10     | ---      | 1,96                 | 6,80 | 7,71 | 0,37                          | 1,61 | 2,45 | 1,68                | 7,37  | 11,20 | 4,23 | A+++                                       | 7,71 | 6,80    | 309       |
|               | 2.5+2.5       | 2,50                    | 2,50     | ---      | ---      | 1,95                 | 5,00 | 6,10 | 0,41                          | 1,01 | 1,78 | 1,89                | 4,63  | 8,15  | 4,96 | A+++                                       | 7,81 | 5,00    | 224       |
|               | 2.5+3.5       | 2,50                    | 3,50     | ---      | ---      | 1,95                 | 6,00 | 6,57 | 0,40                          | 1,29 | 2,11 | 1,81                | 5,91  | 9,65  | 4,66 | A+++                                       | 7,94 | 6,00    | 265       |
|               | 2.5+4.2       | 2,50                    | 4,20     | ---      | ---      | 1,95                 | 6,70 | 6,95 | 0,40                          | 1,51 | 2,38 | 1,81                | 6,92  | 10,88 | 4,46 | A+++                                       | 7,99 | 6,70    | 294       |
|               | 2.5+5.0       | 2,27                    | ---      | 4,53     | ---      | 1,95                 | 6,80 | 7,37 | 0,37                          | 1,50 | 2,45 | 1,68                | 6,87  | 11,20 | 4,56 | A+++                                       | 7,93 | 6,80    | 300       |
|               | 2.5+6.0       | 2,00                    | ---      | 4,80     | ---      | 1,96                 | 6,80 | 7,71 | 0,35                          | 1,48 | 2,45 | 1,60                | 6,78  | 11,20 | 4,61 | A+++                                       | 7,90 | 6,80    | 301       |
|               | 3.5+3.5       | 3,40                    | 3,40     | ---      | ---      | 1,95                 | 6,80 | 7,13 | 0,38                          | 1,45 | 2,37 | 1,73                | 6,64  | 10,83 | 4,70 | A+++                                       | 8,02 | 6,80    | 297       |
|               | 3.5+4.2       | 3,09                    | 3,71     | ---      | ---      | 1,95                 | 6,80 | 7,24 | 0,38                          | 1,45 | 2,46 | 1,73                | 6,64  | 11,24 | 4,72 | A+++                                       | 8,00 | 6,80    | 298       |
|               | 3.5+5.0       | 2,80                    | ---      | 4,00     | ---      | 1,95                 | 6,80 | 7,76 | 0,35                          | 1,42 | 2,78 | 1,60                | 6,50  | 12,71 | 4,82 | A+++                                       | 7,92 | 6,80    | 301       |
|               | 3.5+6.0       | 2,51                    | ---      | 4,29     | ---      | 2,26                 | 6,80 | 8,07 | 0,40                          | 1,40 | 2,72 | 1,81                | 6,41  | 12,46 | 4,87 | A+++                                       | 7,89 | 6,80    | 302       |
|               | 4.2+4.2       | 3,40                    | 3,40     | ---      | ---      | 1,95                 | 6,80 | 7,14 | 0,38                          | 1,44 | 2,37 | 1,73                | 6,60  | 10,83 | 4,74 | A+++                                       | 7,98 | 6,80    | 298       |
|               | 4.2+5.0       | 3,10                    | ---      | 3,70     | ---      | 1,95                 | 6,80 | 7,77 | 0,35                          | 1,41 | 2,78 | 1,60                | 6,46  | 12,71 | 4,84 | A+++                                       | 7,90 | 6,80    | 302       |
|               | 4.2+6.0       | 2,80                    | ---      | 4,00     | ---      | 2,26                 | 6,80 | 8,08 | 0,40                          | 1,40 | 2,72 | 1,81                | 6,41  | 12,46 | 4,89 | A+++                                       | 7,87 | 6,80    | 303       |
|               | 5.0+5.0       | ---                     | ---      | 3,40     | 3,40     | 2,34                 | 6,80 | 8,22 | 0,43                          | 1,38 | 2,98 | 1,98                | 6,32  | 13,65 | 4,94 | A+++                                       | 7,88 | 6,80    | 302       |
|               | 5.0+6.0       | ---                     | ---      | 3,09     | 3,71     | 2,47                 | 6,80 | 8,45 | 0,44                          | 1,37 | 2,92 | 2,02                | 6,28  | 13,36 | 4,99 | A+++                                       | 7,85 | 6,80    | 304       |
|               | 1.5+1.5+1.5   | 1,50                    | 1,50     | 1,50     | ---      | 1,96                 | 4,50 | 6,40 | 0,39                          | 0,61 | 1,57 | 1,77                | 2,80  | 7,17  | 7,46 | A+++                                       | 8,54 | 4,50    | 185       |
|               | 1.5+1.5+2.0   | 1,44                    | 1,44     | 1,92     | ---      | 1,96                 | 4,80 | 6,56 | 0,39                          | 0,70 | 1,65 | 1,77                | 3,21  | 7,54  | 6,86 | A+++                                       | 8,52 | 4,80    | 198       |
|               | 1.5+1.5+2.5   | 1,36                    | 1,36     | 2,27     | ---      | 1,96                 | 5,00 | 6,72 | 0,39                          | 0,80 | 1,73 | 1,77                | 3,67  | 7,90  | 6,26 | A+++                                       | 8,50 | 5,00    | 206       |
|               | 1.5+1.5+3.5   | 1,50                    | 1,50     | 3,50     | ---      | 1,96                 | 6,50 | 7,11 | 0,38                          | 1,56 | 1,92 | 1,73                | 7,14  | 8,80  | 4,19 | A+++                                       | 7,85 | 6,50    | 290       |
|               | 1.5+1.5+4.2   | 1,42                    | 1,42     | 3,97     | ---      | 1,96                 | 6,80 | 7,33 | 0,38                          | 1,80 | 2,05 | 1,73                | 8,24  | 9,37  | 3,79 | A+++                                       | 7,71 | 6,80    | 309       |
|               | 1.5+1.5+5.0   | 1,28                    | 1,28     | 4,25     | ---      | 1,96                 | 6,80 | 7,74 | 0,36                          | 1,75 | 2,22 | 1,64                | 8,01  | 10,14 | 3,89 | A+++                                       | 7,64 | 6,80    | 312       |
|               | 1.5+1.5+6.0   | 1,13                    | 1,13     | 4,53     | ---      | 2,31                 | 6,80 | 7,99 | 0,40                          | 1,73 | 2,17 | 1,85                | 7,92  | 9,94  | 3,94 | A+++                                       | 7,62 | 6,80    | 313       |
|               | 1.5+2.0+2.0   | 1,50                    | 2,00     | 2,00     | ---      | 1,96                 | 5,50 | 6,48 | 0,39                          | 1,01 | 1,61 | 1,77                | 4,63  | 7,37  | 5,46 | A+++                                       | 8,17 | 5,50    | 236       |
| 1.5+2.0+2.5   | 1,50          | 2,00                    | 2,50     | ---      | 1,96     | 6,00                 | 6,87 | 0,39 | 1,32                          | 1,81 | 1,77 | 6,05                | 8,27  | 4,56  | A+++ | 7,90                                       | 6,00 | 266     |           |
| 1.5+2.0+3.5   | 1,46          | 1,94                    | 3,40     | ---      | 1,96     | 6,80                 | 7,25 | 0,38 | 1,80                          | 2,01 | 1,73 | 8,24                | 9,21  | 3,79  | A+++ | 7,71                                       | 6,80 | 309     |           |
| 1.5+2.0+4.2   | 1,32          | 1,77                    | 3,71     | ---      | 1,96     | 6,80                 | 7,47 | 0,38 | 1,79                          | 2,14 | 1,73 | 8,20                | 9,78  | 3,81  | A+++ | 7,69                                       | 6,80 | 310     |           |
| 1.5+2.0+5.0   | 1,20          | 1,60                    | 4,00     | ---      | 1,96     | 6,80                 | 7,87 | 0,36 | 1,74                          | 2,31 | 1,64 | 7,97                | 10,55 | 3,91  | A+++ | 7,63                                       | 6,80 | 312     |           |
| 1.5+2.0+6.0   | 1,07          | 1,43                    | 4,29     | ---      | 2,31     | 6,80                 | 8,13 | 0,40 | 1,72                          | 2,26 | 1,85 | 7,88                | 10,35 | 3,96  | A+++ | 7,60                                       | 6,80 | 313     |           |
| 1.5+2.5+2.5   | 1,50          | 2,50                    | 2,50     | ---      | 1,96     | 6,50                 | 7,10 | 0,38 | 1,63                          | 1,92 | 1,73 | 7,46                | 8,80  | 4,01  | A+++ | 7,76                                       | 6,50 | 294     |           |
| 1.5+2.5+3.5   | 1,36          | 2,27                    | 3,17     | ---      | 1,96     | 6,80                 | 7,60 | 0,36 | 1,79                          | 2,23 | 1,64 | 8,20                | 10,18 | 3,81  | A+++ | 7,69                                       | 6,80 | 310     |           |
| 1.5+2.5+4.2   | 1,24          | 2,07                    | 3,48     | ---      | 1,96     | 6,80                 | 7,81 | 0,36 | 1,78                          | 2,35 | 1,64 | 8,15                | 10,75 | 3,83  | A+++ | 7,67                                       | 6,80 | 310     |           |
| 1.5+2.5+5.0   | 1,13          | 1,89                    | 3,78     | ---      | 1,96     | 6,80                 | 7,95 | 0,36 | 1,74                          | 2,35 | 1,64 | 7,97                | 10,75 | 3,93  | A+++ | 7,61                                       | 6,80 | 313     |           |
| 1.5+2.5+6.0   | 1,02          | 1,70                    | 4,08     | ---      | 2,31     | 6,80                 | 8,42 | 0,41 | 1,71                          | 2,44 | 1,89 | 7,83                | 11,16 | 3,98  | A+++ | 7,59                                       | 6,80 | 314     |           |
| 1.5+3.5+3.5   | 1,20          | 2,80                    | 2,80     | ---      | 1,96     | 6,80                 | 7,94 | 0,37 | 1,77                          | 2,45 | 1,68 | 8,11                | 11,20 | 3,85  | A+++ | 7,67                                       | 6,80 | 311     |           |
| 1.5+3.5+4.2   | 1,11          | 2,59                    | 3,10     | ---      | 1,96     | 6,80                 | 8,13 | 0,37 | 1,76                          | 2,58 | 1,68 | 8,06                | 11,81 | 3,87  | A+++ | 7,65                                       | 6,80 | 311     |           |
| 1.5+3.5+5.0   | 1,02          | 2,38                    | 3,40     | ---      | 1,96     | 6,80                 | 8,46 | 0,33 | 1,72                          | 2,72 | 1,52 | 7,88                | 12,46 | 3,97  | A+++ | 7,58                                       | 6,80 | 314     |           |
| 1.5+3.5+6.0   | 0,93          | 2,16                    | 3,71     | ---      | 2,31     | 6,80                 | 8,56 | 0,41 | 1,70                          | 2,53 | 1,89 | 7,79                | 11,57 | 4,02  | A+++ | 7,56                                       | 6,80 | 315     |           |
| 1.5+4.2+4.2   | 1,03          | 2,88                    | 2,88     | ---      | 1,96     | 6,80                 | 8,26 | 0,37 | 1,75                          | 2,68 | 1,68 | 8,01                | 12,26 | 3,89  | A+++ | 7,63                                       | 6,80 | 312     |           |
| 1.5+4.2+5.0   | 0,95          | 2,67                    | 3,18     | ---      | 1,96     | 6,80                 | 8,53 | 0,33 | 1,71                          | 2,77 | 1,52 | 7,83                | 12,67 | 3,99  | A+++ | 7,56                                       | 6,80 | 315     |           |
| 2.0+2.0+2.0   | 2,00          | 2,00                    | 2,00     | ---      | 1,96     | 6,00                 | 6,64 | 0,39 | 1,34                          | 1,68 | 1,77 | 6,14                | 7,70  | 4,51  | A+++ | 7,84                                       | 6,00 | 268     |           |
| 2.0+2.0+2.5   | 2,00          | 2,00                    | 2,50     | ---      | 1,96     | 6,50                 | 7,03 | 0,39 | 1,63                          | 1,89 | 1,77 | 7,46                | 8,64  | 4,01  | A+++ | 7,76                                       | 6,50 | 294     |           |
| 2.0+2.0+3.5   | 1,81          | 1,81                    | 3,17     | ---      | 1,96     | 6,80                 | 7,40 | 0,38 | 1,79                          | 2,09 | 1,73 | 8,20                | 9,57  | 3,81  | A+++ | 7,69                                       | 6,80 | 310     |           |
| 2.0+2.0+4.2   | 1,66          | 1,66                    | 3,48     | ---      | 1,96     | 6,80                 | 7,61 | 0,38 | 1,78                          | 2,23 | 1,73 | 8,15                | 10,18 | 3,83  | A+++ | 7,67                                       | 6,80 | 310     |           |
| 2.0+2.0+5.0   | 1,51          | 1,51                    | 3,78     | ---      | 1,96     | 6,80                 | 8,01 | 0,36 | 1,74                          | 2,39 | 1,64 | 7,97                | 10,96 | 3,93  | A+++ | 7,61                                       | 6,80 | 313     |           |
| 2.0+2.0+6.0   | 1,36          | 1,36                    | 4,08     | ---      | 2,31     | 6,80                 | 8,27 | 0,40 | 1,71                          | 2,35 | 1,85 | 7,83                | 10,75 | 3,98  | A+++ | 7,59                                       | 6,80 | 314     |           |
| 2.0+2.5+2.5   | 1,94          | 2,43                    | 2,43     | ---      | 1,96     | 6,80                 | 7,24 | 0,38 | 1,77                          | 2,01 | 1,73 | 8,11                | 9,21  | 3,85  | A+++ | 7,71                                       | 6,80 | 309     |           |

# Tabelle di combinazione

## Raffrescamento

| Unità esterna   | Unità interna   | Capacità di raffr. (kW) |          |          |          | Capacità totale (kW) |      |      | Potenza assorbita raffr. (kW) |      |      | Corrente totale (A) |       |       | EER  | CEA (kWh) (kWh) | Efficienza Stagionale (secondo la EN14825) |      |         |
|-----------------|-----------------|-------------------------|----------|----------|----------|----------------------|------|------|-------------------------------|------|------|---------------------|-------|-------|------|-----------------|--|------|---------|
|                 |                 | Locale A                | Locale B | Locale C | Locale D | Min.                 | Nom. | Max. | Min.                          | Nom. | Max. | Min.                | Nom.  | Max.  |      |                 | Etichetta                                  | SEER | Pdesign |
| 4MXM68N2V1B     | 2.0+2.5+3.5     | 1,70                    | 2,13     | 2,98     | ---      | 1,96                 | 6,80 | 7,74 | 0,36                          | 1,76 | 2,31 | 1,64                | 8,06  | 10,55 | 3,87 | 880             | A++  | 7,69 | 6,80    |
|                 | 2.0+2.5+4.2     | 1,56                    | 1,95     | 3,28     | ---      | 1,96                 | 6,80 | 7,94 | 0,36                          | 1,75 | 2,45 | 1,64                | 8,01  | 11,20 | 3,89 | 875             | A++  | 7,68 | 6,80    |
|                 | 2.0+2.5+5.0     | 1,43                    | 1,79     | 3,58     | ---      | 1,96                 | 6,80 | 8,08 | 0,36                          | 1,71 | 2,44 | 1,64                | 7,83  | 11,16 | 3,99 | 855             | A++  | 7,61 | 6,80    |
|                 | 2.0+2.5+6.0     | 1,30                    | 1,62     | 3,89     | ---      | 2,31                 | 6,80 | 8,55 | 0,41                          | 1,69 | 2,53 | 1,89                | 7,74  | 11,57 | 4,04 | 845             | A++  | 7,58 | 6,80    |
|                 | 2.0+3.5+3.5     | 1,51                    | 2,64     | 2,64     | ---      | 1,96                 | 6,80 | 8,07 | 0,37                          | 1,74 | 2,54 | 1,68                | 7,97  | 11,61 | 3,91 | 870             | A++  | 7,67 | 6,80    |
|                 | 2.0+3.5+4.2     | 1,40                    | 2,45     | 2,94     | ---      | 1,96                 | 6,80 | 8,25 | 0,37                          | 1,74 | 2,68 | 1,68                | 7,97  | 12,26 | 3,93 | 870             | A++  | 7,65 | 6,80    |
|                 | 2.0+3.5+5.0     | 1,30                    | 2,27     | 3,24     | ---      | 2,28                 | 6,80 | 8,58 | 0,40                          | 1,69 | 2,82 | 1,85                | 7,74  | 12,91 | 4,03 | 845             | A++  | 7,58 | 6,80    |
|                 | 2.0+4.2+4.2     | 1,31                    | 2,75     | 2,75     | ---      | 1,96                 | 6,80 | 8,37 | 0,37                          | 1,73 | 2,77 | 1,68                | 7,92  | 12,67 | 3,95 | 865             | A++  | 7,63 | 6,80    |
|                 | 2.5+2.5+2.5     | 2,27                    | 2,27     | 2,27     | ---      | 1,96                 | 6,80 | 7,53 | 0,38                          | 1,76 | 2,18 | 1,73                | 8,06  | 9,98  | 3,87 | 880             | A++  | 7,70 | 6,80    |
|                 | 2.5+2.5+3.5     | 2,00                    | 2,00     | 2,80     | ---      | 1,96                 | 6,80 | 7,94 | 0,36                          | 1,72 | 2,45 | 1,64                | 7,88  | 11,20 | 3,97 | 860             | A++  | 7,62 | 6,80    |
|                 | 2.5+2.5+4.2     | 1,85                    | 1,85     | 3,10     | ---      | 1,96                 | 6,80 | 8,12 | 0,36                          | 1,71 | 2,58 | 1,64                | 7,83  | 11,81 | 3,99 | 855             | A++  | 7,60 | 6,80    |
|                 | 2.5+2.5+5.0     | 1,70                    | 1,70     | 3,40     | ---      | 2,28                 | 6,80 | 8,45 | 0,40                          | 1,67 | 2,72 | 1,85                | 7,65  | 12,46 | 4,09 | 835             | A++  | 7,53 | 6,80    |
|                 | 2.5+2.5+6.0     | 1,55                    | 1,55     | 3,71     | ---      | 2,42                 | 6,80 | 8,74 | 0,40                          | 1,65 | 2,67 | 1,85                | 7,56  | 12,22 | 4,14 | 825             | A++  | 7,51 | 6,80    |
|                 | 2.5+3.5+3.5     | 1,79                    | 2,51     | 2,51     | ---      | 2,27                 | 6,80 | 8,30 | 0,40                          | 1,70 | 2,72 | 1,85                | 7,79  | 12,46 | 4,01 | 850             | A++  | 7,59 | 6,80    |
|                 | 2.5+3.5+4.2     | 1,67                    | 2,33     | 2,80     | ---      | 2,27                 | 6,80 | 8,43 | 0,40                          | 1,69 | 2,82 | 1,85                | 7,74  | 12,91 | 4,03 | 845             | A++  | 7,58 | 6,80    |
|                 | 2.5+3.5+5.0     | 1,55                    | 2,16     | 3,09     | ---      | 2,48                 | 6,80 | 8,74 | 0,42                          | 1,65 | 2,96 | 1,94                | 7,56  | 13,56 | 4,13 | 825             | A++  | 7,50 | 6,80    |
|                 | 2.5+4.2+4.2     | 1,56                    | 2,62     | 2,62     | ---      | 2,27                 | 6,80 | 8,49 | 0,40                          | 1,68 | 2,87 | 1,85                | 7,69  | 13,12 | 4,05 | 840             | A++  | 7,56 | 6,80    |
|                 | 3.5+3.5+3.5     | 2,27                    | 2,27     | 2,27     | ---      | 2,38                 | 6,80 | 8,59 | 0,40                          | 1,68 | 2,96 | 1,81                | 7,69  | 13,56 | 4,05 | 840             | A++  | 7,57 | 6,80    |
|                 | 1.5+1.5+1.5+1.5 | 1,65                    | 1,65     | 1,65     | 1,65     | 1,97                 | 6,60 | 7,09 | 0,38                          | 1,38 | 1,63 | 1,73                | 6,32  | 7,45  | 4,79 | 690             | A+++                                       | 8,54 | 6,60    |
|                 | 1.5+1.5+1.5+2.0 | 1,52                    | 1,52     | 1,52     | 2,03     | 1,97                 | 6,60 | 7,27 | 0,38                          | 1,37 | 1,70 | 1,73                | 6,28  | 7,78  | 4,85 | 685             | A+++                                       | 8,52 | 6,60    |
|                 | 1.5+1.5+1.5+2.5 | 1,41                    | 1,41     | 1,41     | 2,36     | 1,97                 | 6,60 | 7,45 | 0,36                          | 1,35 | 1,78 | 1,64                | 6,18  | 8,15  | 4,91 | 675             | A+++                                       | 8,50 | 6,60    |
|                 | 1.5+1.5+1.5+3.5 | 1,28                    | 1,28     | 1,28     | 2,98     | 1,97                 | 6,80 | 7,87 | 0,37                          | 1,58 | 1,99 | 1,68                | 7,24  | 9,12  | 4,31 | 790             | A++  | 8,03 | 6,80    |
|                 | 1.5+1.5+1.5+4.2 | 1,17                    | 1,17     | 1,17     | 3,28     | 1,97                 | 6,80 | 8,04 | 0,37                          | 1,58 | 2,07 | 1,68                | 7,24  | 9,49  | 4,33 | 790             | A++  | 8,01 | 6,80    |
|                 | 1.5+1.5+1.5+5.0 | 1,07                    | 1,07     | 1,07     | 3,58     | 2,45                 | 6,80 | 8,48 | 0,42                          | 1,54 | 2,32 | 1,94                | 7,05  | 10,63 | 4,43 | 770             | A++  | 7,94 | 6,80    |
|                 | 1.5+1.5+1.5+6.0 | 0,97                    | 0,97     | 0,97     | 3,89     | 2,48                 | 6,80 | 8,38 | 0,40                          | 1,52 | 2,08 | 1,81                | 6,96  | 9,53  | 4,48 | 760             | A++  | 7,91 | 6,80    |
|                 | 1.5+1.5+2.0+2.0 | 1,46                    | 1,46     | 1,94     | 1,94     | 1,97                 | 6,80 | 7,45 | 0,38                          | 1,60 | 1,78 | 1,73                | 7,33  | 8,15  | 4,27 | 800             | A++  | 8,06 | 6,80    |
|                 | 1.5+1.5+2.0+2.5 | 1,36                    | 1,36     | 1,81     | 2,27     | 1,97                 | 6,80 | 7,62 | 0,36                          | 1,58 | 1,87 | 1,64                | 7,24  | 8,55  | 4,31 | 790             | A++  | 8,05 | 6,80    |
|                 | 1.5+1.5+2.0+3.5 | 1,20                    | 1,20     | 1,60     | 2,80     | 1,97                 | 6,80 | 8,03 | 0,37                          | 1,57 | 2,07 | 1,68                | 7,19  | 9,49  | 4,35 | 785             | A++  | 8,02 | 6,80    |
|                 | 1.5+1.5+2.0+4.2 | 1,11                    | 1,11     | 1,48     | 3,10     | 1,97                 | 6,80 | 8,19 | 0,37                          | 1,56 | 2,16 | 1,68                | 7,14  | 9,90  | 4,37 | 780             | A++  | 8,01 | 6,80    |
|                 | 1.5+1.5+2.0+5.0 | 1,02                    | 1,02     | 1,36     | 3,40     | 2,45                 | 6,80 | 8,63 | 0,42                          | 1,53 | 2,41 | 1,94                | 7,01  | 11,04 | 4,47 | 765             | A++  | 7,93 | 6,80    |
|                 | 1.5+1.5+2.0+6.0 | 0,93                    | 0,93     | 1,24     | 3,71     | 2,48                 | 6,80 | 8,56 | 0,40                          | 1,51 | 2,18 | 1,81                | 6,92  | 9,98  | 4,52 | 755             | A++  | 7,90 | 6,80    |
|                 | 1.5+1.5+2.5+2.5 | 1,28                    | 1,28     | 2,13     | 2,13     | 1,97                 | 6,80 | 7,70 | 0,36                          | 1,58 | 1,90 | 1,64                | 7,24  | 8,72  | 4,33 | 790             | A++  | 8,03 | 6,80    |
|                 | 1.5+1.5+2.5+3.5 | 1,13                    | 1,13     | 1,89     | 2,64     | 2,32                 | 6,80 | 8,11 | 0,46                          | 1,56 | 2,12 | 2,11                | 7,14  | 9,69  | 4,37 | 780             | A++  | 8,01 | 6,80    |
|                 | 1.5+1.5+2.5+4.2 | 1,05                    | 1,05     | 1,75     | 2,94     | 2,32                 | 6,80 | 8,27 | 0,46                          | 1,55 | 2,21 | 2,11                | 7,10  | 10,10 | 4,39 | 775             | A++  | 7,99 | 6,80    |
|                 | 1.5+1.5+2.5+5.0 | 0,97                    | 0,97     | 1,62     | 3,24     | 2,45                 | 6,80 | 8,70 | 0,42                          | 1,52 | 2,46 | 1,94                | 6,96  | 11,24 | 4,49 | 760             | A++  | 7,91 | 6,80    |
|                 | 1.5+1.5+3.5+3.5 | 1,02                    | 1,02     | 2,38     | 2,38     | 2,32                 | 6,80 | 8,57 | 0,46                          | 1,55 | 2,39 | 2,11                | 7,10  | 10,92 | 4,41 | 775             | A++  | 7,98 | 6,80    |
|                 | 1.5+1.5+3.5+4.2 | 0,95                    | 0,95     | 2,22     | 2,67     | 2,44                 | 6,80 | 8,65 | 0,50                          | 1,54 | 2,44 | 2,27                | 7,05  | 11,16 | 4,43 | 770             | A++  | 7,96 | 6,80    |
|                 | 1.5+2.0+2.0+2.0 | 1,36                    | 1,81     | 1,81     | 1,81     | 1,97                 | 6,80 | 7,61 | 0,38                          | 1,59 | 1,87 | 1,73                | 7,28  | 8,55  | 4,29 | 795             | A++  | 8,04 | 6,80    |
|                 | 1.5+2.0+2.0+2.5 | 1,28                    | 1,70     | 1,70     | 2,13     | 1,97                 | 6,80 | 7,78 | 0,36                          | 1,58 | 1,95 | 1,64                | 7,24  | 8,92  | 4,31 | 790             | A++  | 8,02 | 6,80    |
|                 | 1.5+2.0+2.0+3.5 | 1,13                    | 1,51     | 1,51     | 2,64     | 2,32                 | 6,80 | 8,18 | 0,46                          | 1,57 | 2,16 | 2,11                | 7,19  | 9,90  | 4,35 | 785             | A++  | 8,00 | 6,80    |
| 1.5+2.0+2.0+4.2 | 1,05            | 1,40                    | 1,40     | 2,94     | 2,32     | 6,80                 | 8,34 | 0,46 | 1,56                          | 2,25 | 2,11 | 7,14                | 10,31 | 4,37  | 780  | A++             | 7,98                                       | 6,80 |         |
| 1.5+2.0+2.0+5.0 | 0,97            | 1,30                    | 1,30     | 3,24     | 2,45     | 6,80                 | 8,77 | 0,42 | 1,53                          | 2,51 | 1,94 | 7,01                | 11,49 | 4,47  | 765  | A++             | 7,90                                       | 6,80 |         |
| 1.5+2.0+2.5+2.5 | 1,20            | 1,60                    | 2,00     | 2,00     | 1,97     | 6,80                 | 7,86 | 0,36 | 1,58                          | 1,99 | 1,64 | 7,24                | 9,12  | 4,33  | 790  | A++             | 8,01                                       | 6,80 |         |
| 1.5+2.0+2.5+3.5 | 1,07            | 1,43                    | 1,79     | 2,51     | 2,32     | 6,80                 | 8,26 | 0,46 | 1,56                          | 2,21 | 2,11 | 7,14                | 10,10 | 4,37  | 780  | A++             | 7,98                                       | 6,80 |         |
| 1.5+2.0+2.5+4.2 | 1,00            | 1,33                    | 1,67     | 2,80     | 2,32     | 6,80                 | 8,43 | 0,46 | 1,55                          | 2,30 | 2,11 | 7,10                | 10,51 | 4,39  | 775  | A++             | 7,96                                       | 6,80 |         |
| 1.5+2.0+2.5+5.0 | 0,93            | 1,24                    | 1,55     | 3,09     | 2,45     | 6,80                 | 8,85 | 0,42 | 1,52                          | 2,55 | 1,94 | 6,96                | 11,69 | 4,49  | 760  | A++             | 7,88                                       | 6,80 |         |
| 1.5+2.0+3.5+3.5 | 0,97            | 1,30                    | 2,27     | 2,27     | 1,98     | 6,80                 | 8,64 | 0,37 | 1,55                          | 2,44 | 1,68 | 7,10                | 11,16 | 4,41  | 775  | A++             | 7,95                                       | 6,80 |         |
| 1.5+2.5+2.5+2.5 | 1,13            | 1,89                    | 1,89     | 1,89     | 1,97     | 6,80                 | 8,18 | 0,33 | 1,57                          | 2,16 | 1,52 | 7,19                | 9,90  | 4,35  | 785  | A++             | 7,99                                       | 6,80 |         |
| 1.5+2.5+2.5+3.5 | 1,02            | 1,70                    | 1,70     | 2,38     | 2,32     | 6,80                 | 8,49 | 0,40 | 1,55                          | 2,34 | 1,81 | 7,10                | 10,71 | 4,39  | 775  | A++             | 7,96                                       | 6,80 |         |
| 1.5+2.5+2.5+4.2 | 0,95            | 1,59                    | 1,59     | 2,67     | 2,32     | 6,80                 | 8,50 | 0,41 | 1,55                          | 2,34 | 1,89 | 7,10                | 10,71 | 4,41  | 775  | A++             | 7,94                                       | 6,80 |         |
| 1.5+2.5+3.5+3.5 | 0,93            | 1,55                    | 2,16     | 2,16     | 2,32     | 6,80                 | 8,71 | 0,40 | 1,54                          | 2,48 | 1,81 | 7,05                | 11,36 | 4,43  | 770  | A++             | 7,93                                       | 6,80 |         |
| 2.0+2.0+2.0+2.0 | 1,70            | 1,70                    | 1,70     | 1,70     | 1,97     | 6,80                 | 7,78 | 0,38 | 1,58                          | 1,95 | 1,73 | 7,24                | 8,92  | 4,31  | 790  | A++             | 8,03                                       | 6,80 |         |
| 2.0+2.0+2.0+2.5 | 1,60            | 1,60                    | 1,60     | 2,00     | 1,97     | 6,80                 | 7,95 | 0,36 | 1,58                          | 2,04 | 1,64 | 7,24                | 9,33  | 4,33  | 790  | A++             | 8,01                                       | 6,80 |         |
| 2.0+2.0+2.0+3.5 | 1,43            | 1,43                    | 1,43     | 2,51     | 1,97     | 6,80                 | 8,33 | 0,37 | 1,56                          | 2,25 | 1,68 | 7,14                | 10,31 | 4,37  | 780  | A++             | 7,98                                       | 6,80 |         |
| 2.0+2.0+2.0+4.2 | 1,33            | 1,33                    | 1,33     | 2,80     | 1,97     | 6,80                 | 8,49 | 0,37 | 1,55                          | 2,34 | 1,68 | 7,10                | 10,71 | 4,39  | 775  | A++             | 7,97                                       | 6,80 |         |
| 2.0+2.0+2.0+5.0 | 1,24            | 1,24                    | 1,24     | 3,09     | 2,45     | 6,80                 | 8,91 | 0,42 | 1,52                          | 2,61 | 1,94 | 6,96                | 11,93 | 4,49  | 760  | A++             | 7,88                                       | 6,80 |         |
| 2.0+2.0+2.5+2.5 | 1,51            | 1,51                    | 1,89     | 1,89     | 1,97     | 6,80                 | 8,10 | 0,37 | 1,57                          | 2,12 | 1,68 | 7,19                | 9,69  | 4,35  | 785  | A++             | 7,99                                       | 6,80 |         |
| 2.0+2.0+2.5+3.5 | 1,36            | 1,36                    | 1,70     | 2,38     | 2,32     | 6,80                 | 8,49 | 0,41 | 1,55                          | 2,34 | 1,89 | 7,10                | 10,71 | 4,39  | 775  | A++             | 7,97                                       | 6,80 |         |
| 2.0+2.0+2.5+4.2 | 1,27            | 1,27                    | 1,59     | 2,67     | 2,32     | 6,80                 | 8,64 | 0,41 | 1,55                          | 2,44 | 1,89 | 7,10                | 11,16 | 4,41  | 775  | A++             | 7,95                                       | 6,80 |         |
| 2.0+2.0+3.5+3.5 | 1,24            | 1,24                    | 2,16     | 2,16     | 2,44     | 6,80                 | 8,78 | 0,41 | 1,55                          | 2,53 | 1,89 | 7,10                | 11,57 | 4,41  | 775  | A++             | 7,95                                       | 6,80 |         |
| 2.0+2.5+2.5+2.5 | 1,43            | 1,79                    | 1,79     | 1,79     | 1,97     | 6,80                 | 8,33 | 0,37 | 1,56                          | 2,25 | 1,68 | 7,14                | 10,31 | 4,37  | 780  | A++             | 7,97                                       | 6,80 |         |
| 2.0+2.5+2.5+3.5 | 1,30            | 1,62                    | 1,62     | 2,27     | 2,32     | 6,80                 | 8,63 | 0,41 | 1,55                          | 2,44 | 1,89 | 7,10                | 11,16 | 4,41  | 775  | A++             | 7,95                                       | 6,80 |         |
| 2.5+2.5+2.5+2.5 | 1,70            | 1,70                    | 1,70     | 1,70     | 2,32     | 6,80                 | 8,56 | 0,42 | 1,55                          | 2,39 | 1,94 | 7,10                | 10,92 | 4,39  | 775  | A++             | 7,96                                       | 6,80 |         |
| 2.5+2.5+2.5+3.5 | 1,55            | 1,55                    | 1,55     | 2,16     | 2,44     | 6,80                 | 8,90 | 0,42 | 1,54                          | 2,63 | 1,94 | 7,05                | 12,02 | 4,43  | 770  | A++             | 7,93                                       | 6,80 |         |

# Tabelle di combinazione

## Riscaldamento

| Unità esterna | Unità interna | Capacità di risc. (kW) |          |          |          | Capacità totale (kW) |       |       | Potenza assorbita risc. (kW) |      |      | Corrente totale (A) |       |       | COP  | Efficienza Stagionale (secondo la EN14825) |      |         |           |
|---------------|---------------|------------------------|----------|----------|----------|----------------------|-------|-------|------------------------------|------|------|---------------------|-------|-------|------|--|------|---------|-----------|
|               |               | Locale A               | Locale B | Locale C | Locale D | Min.                 | Nom.  | Max.  | Min.                         | Nom. | Max. | Min.                | Nom.  | Max.  |      | Etichetta                                  | SCOP | Pdesign | CEA (kWh) |
| 4MXM68N2V1B   | 1,5           | 2,70                   | ---      | ---      | ---      | 1,47                 | 2,70  | 4,08  | 0,42                         | 0,73 | 1,22 | 1,91                | 3,35  | 5,59  | ---  | ---  | ---  | ---     | ---       |
|               | 2,0           | 2,72                   | ---      | ---      | ---      | 1,48                 | 2,72  | 4,09  | 0,43                         | 0,74 | 1,23 | 1,95                | 3,39  | 5,64  | ---  | ---  | ---  | ---     | ---       |
|               | 2,5           | 3,40                   | ---      | ---      | ---      | 1,44                 | 3,40  | 4,30  | 0,42                         | 1,03 | 1,33 | 1,91                | 4,72  | 6,08  | ---  | ---  | ---  | ---     | ---       |
|               | 3,5           | 4,30                   | ---      | ---      | ---      | 1,45                 | 4,30  | 4,70  | 0,40                         | 1,42 | 1,56 | 1,82                | 6,50  | 7,15  | ---  | ---  | ---  | ---     | ---       |
|               | 4,2           | ---                    | ---      | 4,32     | ---      | 1,44                 | 4,32  | 4,69  | 0,40                         | 1,41 | 1,56 | 1,82                | 6,46  | 7,15  | ---  | ---  | ---  | ---     | ---       |
|               | 5,0           | ---                    | ---      | 5,60     | ---      | 1,66                 | 5,60  | 5,94  | 0,39                         | 1,84 | 1,90 | 1,78                | 8,43  | 8,70  | ---  | ---  | ---  | ---     | ---       |
|               | 6,0           | ---                    | ---      | 7,90     | ---      | 1,88                 | 7,90  | 8,91  | 0,37                         | 2,65 | 2,64 | 1,69                | 12,13 | 12,08 | ---  | ---  | ---  | ---     | ---       |
|               | 1.5+1.5       | 2,65                   | 2,65     | ---      | ---      | 1,65                 | 5,30  | 7,38  | 0,36                         | 1,19 | 1,83 | 1,63                | 5,45  | 8,38  | 4,45 | A  | 3,85 | 3,80    | 1,380     |
|               | 1.5+2.0       | 2,44                   | 3,26     | ---      | ---      | 1,65                 | 5,70  | 7,76  | 0,36                         | 1,31 | 1,99 | 1,63                | 6,00  | 9,09  | 4,35 | A  | 3,85 | 3,80    | 1,380     |
|               | 1.5+2.5       | 2,29                   | 3,81     | ---      | ---      | 1,65                 | 6,10  | 7,95  | 0,36                         | 1,43 | 2,06 | 1,63                | 6,55  | 9,43  | 4,27 | A  | 3,87 | 3,80    | 1,373     |
|               | 1.5+3.5       | 2,07                   | 4,83     | ---      | ---      | 1,80                 | 6,90  | 8,50  | 0,37                         | 1,69 | 2,35 | 1,68                | 7,74  | 10,74 | 4,10 | A  | 3,86 | 4,30    | 1,558     |
|               | 1.5+4.2       | 1,97                   | ---      | 5,53     | ---      | 1,80                 | 7,50  | 8,85  | 0,37                         | 1,90 | 2,57 | 1,68                | 8,70  | 11,75 | 3,97 | A  | 3,88 | 4,30    | 1,548     |
|               | 1.5+5.0       | 1,89                   | ---      | 6,31     | ---      | 2,18                 | 8,20  | 10,38 | 0,45                         | 2,13 | 2,91 | 2,06                | 9,75  | 13,31 | 3,86 | A  | 3,87 | 4,50    | 1,628     |
|               | 1.5+6.0       | 1,72                   | ---      | 6,88     | ---      | 2,46                 | 8,60  | 10,58 | 0,48                         | 2,28 | 2,67 | 2,19                | 10,44 | 12,21 | 3,78 | A  | 3,91 | 4,80    | 1,717     |
|               | 2.0+2.0       | 3,25                   | 3,25     | ---      | ---      | 1,65                 | 6,50  | 7,95  | 0,36                         | 1,37 | 2,07 | 1,63                | 6,28  | 9,47  | 4,75 | A  | 3,91 | 3,80    | 1,361     |
|               | 2.0+2.5       | 3,07                   | 3,83     | ---      | ---      | 1,65                 | 6,90  | 8,12  | 0,36                         | 1,52 | 2,14 | 1,63                | 6,96  | 9,81  | 4,56 | A  | 3,92 | 3,80    | 1,354     |
|               | 2.0+3.5       | 2,73                   | 4,77     | ---      | ---      | 1,80                 | 7,50  | 8,67  | 0,37                         | 1,75 | 2,43 | 1,68                | 8,01  | 11,12 | 4,30 | A  | 3,86 | 4,30    | 1,558     |
|               | 2.0+4.2       | 2,58                   | ---      | 5,42     | ---      | 1,80                 | 8,00  | 9,03  | 0,37                         | 1,98 | 2,66 | 1,68                | 9,07  | 12,17 | 4,06 | A  | 3,88 | 4,30    | 1,550     |
|               | 2.0+5.0       | 2,46                   | ---      | 6,14     | ---      | 2,18                 | 8,60  | 10,56 | 0,45                         | 2,26 | 3,00 | 2,06                | 10,35 | 13,73 | 3,82 | A  | 3,90 | 4,50    | 1,612     |
|               | 2.0+6.0       | 2,15                   | ---      | 6,45     | ---      | 2,46                 | 8,60  | 10,75 | 0,48                         | 2,24 | 2,74 | 2,19                | 10,26 | 12,55 | 3,84 | A  | 3,93 | 4,80    | 1,710     |
|               | 2.5+2.5       | 3,60                   | 3,60     | ---      | ---      | 1,65                 | 7,20  | 8,49  | 0,36                         | 1,62 | 2,36 | 1,63                | 7,42  | 10,78 | 4,46 | A  | 3,85 | 4,00    | 1,455     |
|               | 2.5+3.5       | 3,29                   | 4,61     | ---      | ---      | 1,89                 | 7,90  | 9,03  | 0,38                         | 1,91 | 2,66 | 1,72                | 8,75  | 12,17 | 4,14 | A  | 3,83 | 4,30    | 1,569     |
|               | 2.5+4.2       | 3,10                   | ---      | 5,20     | ---      | 1,89                 | 8,30  | 9,29  | 0,38                         | 2,11 | 2,82 | 1,72                | 9,66  | 12,93 | 3,95 | A  | 3,86 | 4,30    | 1,559     |
|               | 2.5+5.0       | 2,87                   | ---      | 5,73     | ---      | 2,27                 | 8,60  | 10,68 | 0,46                         | 2,24 | 3,09 | 2,11                | 10,26 | 14,15 | 3,86 | A  | 3,84 | 4,50    | 1,637     |
|               | 2.5+6.0       | 2,53                   | ---      | 6,07     | ---      | 2,55                 | 8,60  | 10,88 | 0,50                         | 2,22 | 2,77 | 2,28                | 10,17 | 12,67 | 3,88 | A  | 3,91 | 4,80    | 1,716     |
|               | 3.5+3.5       | 4,30                   | 4,30     | ---      | ---      | 2,17                 | 8,60  | 9,38  | 0,42                         | 2,26 | 2,86 | 1,94                | 10,35 | 13,09 | 3,81 | A+   | 4,00 | 4,80    | 1,680     |
|               | 3.5+4.2       | 3,91                   | ---      | 4,69     | ---      | 2,17                 | 8,60  | 9,47  | 0,42                         | 2,26 | 2,91 | 1,94                | 10,35 | 13,31 | 3,82 | A+   | 4,01 | 4,80    | 1,675     |
|               | 3.5+5.0       | 3,54                   | ---      | 5,06     | ---      | 2,56                 | 8,60  | 10,90 | 0,51                         | 2,22 | 3,13 | 2,32                | 10,17 | 14,32 | 3,88 | A+   | 4,01 | 4,80    | 1,675     |
|               | 3.5+6.0       | 3,17                   | ---      | 5,43     | ---      | 2,74                 | 8,60  | 11,01 | 0,52                         | 2,21 | 2,76 | 2,37                | 10,12 | 12,63 | 3,91 | A+   | 4,06 | 4,80    | 1,652     |
|               | 4.2+4.2       | ---                    | ---      | 4,30     | 4,30     | 2,17                 | 8,60  | 9,56  | 0,42                         | 2,22 | 2,94 | 1,94                | 10,17 | 13,47 | 3,88 | A+   | 4,00 | 4,80    | 1,679     |
|               | 4.2+5.0       | ---                    | ---      | 3,93     | 4,67     | 2,56                 | 8,60  | 10,91 | 0,51                         | 2,21 | 3,19 | 2,32                | 10,12 | 14,61 | 3,90 | A  | 3,93 | 5,20    | 1,851     |
|               | 4.2+6.0       | ---                    | ---      | 3,54     | 5,06     | 2,74                 | 8,60  | 11,02 | 0,51                         | 2,20 | 2,79 | 2,32                | 10,07 | 12,76 | 3,92 | A+   | 4,03 | 5,20    | 1,804     |
|               | 5.0+5.0       | ---                    | ---      | 4,30     | 4,30     | 2,94                 | 8,60  | 11,10 | 0,59                         | 2,17 | 3,11 | 2,71                | 9,94  | 14,23 | 3,98 | A+   | 4,06 | 5,20    | 1,793     |
|               | 5.0+6.0       | ---                    | ---      | 3,91     | 4,69     | 3,14                 | 8,60  | 11,09 | 0,60                         | 2,15 | 2,72 | 2,75                | 9,84  | 12,46 | 4,01 | A+   | 4,09 | 5,20    | 1,779     |
|               | 1.5+1.5+1.5   | 2,17                   | 2,17     | 2,17     | ---      | 2,01                 | 6,50  | 9,92  | 0,41                         | 1,33 | 2,26 | 1,89                | 6,09  | 10,36 | 4,91 | A+   | 4,07 | 5,30    | 1,822     |
|               | 1.5+1.5+2.0   | 2,07                   | 2,07     | 2,76     | ---      | 2,01                 | 6,90  | 10,10 | 0,41                         | 1,46 | 2,34 | 1,89                | 6,69  | 10,69 | 4,74 | A+   | 4,08 | 5,30    | 1,817     |
|               | 1.5+1.5+2.5   | 2,02                   | 2,02     | 3,36     | ---      | 2,10                 | 7,40  | 10,18 | 0,42                         | 1,64 | 2,37 | 1,94                | 7,51  | 10,86 | 4,53 | A+   | 4,09 | 5,30    | 1,810     |
|               | 1.5+1.5+3.5   | 1,89                   | 1,89     | 4,42     | ---      | 2,31                 | 8,20  | 10,29 | 0,44                         | 1,87 | 2,49 | 2,02                | 8,56  | 11,41 | 4,39 | A+   | 4,14 | 5,30    | 1,793     |
|               | 1.5+1.5+4.2   | 1,79                   | 1,79     | 5,02     | ---      | 2,31                 | 8,60  | 10,29 | 0,44                         | 2,03 | 2,49 | 2,02                | 9,30  | 11,41 | 4,25 | A+   | 4,15 | 5,30    | 1,786     |
|               | 1.5+1.5+5.0   | 1,61                   | 1,61     | 5,38     | ---      | 2,71                 | 8,60  | 10,46 | 0,55                         | 2,01 | 2,57 | 2,50                | 9,20  | 11,75 | 4,29 | A+   | 4,23 | 5,30    | 1,752     |
|               | 1.5+1.5+6.0   | 1,43                   | 1,43     | 5,73     | ---      | 2,93                 | 8,60  | 10,59 | 0,55                         | 1,99 | 2,31 | 2,50                | 9,11  | 10,57 | 4,33 | A+   | 4,27 | 5,30    | 1,735     |
|               | 1.5+2.0+2.0   | 2,35                   | 3,13     | 3,13     | ---      | 2,01                 | 8,60  | 10,26 | 0,41                         | 2,05 | 2,41 | 1,89                | 9,39  | 11,03 | 4,21 | A+   | 4,09 | 5,30    | 1,814     |
| 1.5+2.0+2.5   | 2,15          | 2,87                   | 3,58     | ---      | 2,10     | 8,60                 | 10,36 | 0,42  | 2,04                         | 2,44 | 1,94 | 9,34                | 11,16 | 4,23  | A+   | 4,10                                       | 5,30 | 1,807   |           |
| 1.5+2.0+3.5   | 1,84          | 2,46                   | 4,30     | ---      | 2,31     | 8,60                 | 10,45 | 0,44  | 2,02                         | 2,58 | 2,02 | 9,25                | 11,79 | 4,26  | A+   | 4,14                                       | 5,30 | 1,793   |           |
| 1.5+2.0+4.2   | 1,68          | 2,23                   | 4,69     | ---      | 2,31     | 8,60                 | 10,46 | 0,44  | 2,01                         | 2,57 | 2,02 | 9,20                | 11,75 | 4,28  | A+   | 4,15                                       | 5,30 | 1,786   |           |
| 1.5+2.0+5.0   | 1,52          | 2,02                   | 5,06     | ---      | 2,71     | 8,60                 | 10,88 | 0,55  | 2,00                         | 2,64 | 2,50 | 9,16                | 12,08 | 4,32  | A+   | 4,23                                       | 5,30 | 1,752   |           |
| 1.5+2.0+6.0   | 1,36          | 1,81                   | 5,43     | ---      | 2,93     | 8,60                 | 10,89 | 0,55  | 1,98                         | 2,38 | 2,50 | 9,07                | 10,91 | 4,36  | A+   | 4,27                                       | 5,30 | 1,735   |           |
| 1.5+2.5+2.5   | 1,98          | 3,31                   | 3,31     | ---      | 2,20     | 8,60                 | 10,47 | 0,45  | 2,03                         | 2,44 | 2,06 | 9,30                | 11,16 | 4,25  | A+   | 4,12                                       | 5,30 | 1,800   |           |
| 1.5+2.5+3.5   | 1,72          | 2,87                   | 4,01     | ---      | 2,40     | 8,60                 | 10,58 | 0,47  | 2,02                         | 2,57 | 2,15 | 9,25                | 11,75 | 4,27  | A+   | 4,16                                       | 5,30 | 1,782   |           |
| 1.5+2.5+4.2   | 1,57          | 2,62                   | 4,40     | ---      | 2,41     | 8,60                 | 10,58 | 0,47  | 2,00                         | 2,57 | 2,15 | 9,16                | 11,75 | 4,30  | A+   | 4,19                                       | 5,30 | 1,768   |           |
| 1.5+2.5+5.0   | 1,43          | 2,39                   | 4,78     | ---      | 2,81     | 8,60                 | 11,00 | 0,56  | 1,99                         | 2,64 | 2,58 | 9,11                | 12,08 | 4,34  | A+   | 4,27                                       | 5,30 | 1,735   |           |
| 1.5+2.5+6.0   | 1,29          | 2,15                   | 5,16     | ---      | 3,02     | 8,60                 | 10,77 | 0,57  | 1,97                         | 2,38 | 2,62 | 9,02                | 10,91 | 4,38  | A+   | 4,31                                       | 5,30 | 1,719   |           |
| 1.5+3.5+3.5   | 1,52          | 3,54                   | 3,54     | ---      | 2,69     | 8,60                 | 10,59 | 0,55  | 1,99                         | 2,57 | 2,50 | 9,11                | 11,75 | 4,33  | A+   | 4,20                                       | 5,30 | 1,765   |           |
| 1.5+3.5+4.2   | 1,40          | 3,27                   | 3,93     | ---      | 2,69     | 8,60                 | 10,59 | 0,55  | 1,98                         | 2,56 | 2,50 | 9,07                | 11,71 | 4,35  | A+   | 4,22                                       | 5,30 | 1,755   |           |
| 1.5+3.5+5.0   | 1,29          | 3,01                   | 4,30     | ---      | 3,00     | 8,60                 | 10,93 | 0,62  | 1,97                         | 2,59 | 2,84 | 9,02                | 11,87 | 4,38  | A+   | 4,30                                       | 5,30 | 1,722   |           |
| 1.5+3.5+6.0   | 1,17          | 2,74                   | 4,69     | ---      | 2,93     | 8,60                 | 10,78 | 0,55  | 1,96                         | 2,37 | 2,50 | 8,98                | 10,86 | 4,40  | A+   | 4,34                                       | 5,30 | 1,707   |           |
| 1.5+4.2+4.2   | 1,30          | ---                    | 3,65     | 3,65     | 2,69     | 8,60                 | 10,68 | 0,55  | 1,98                         | 2,59 | 2,50 | 9,07                | 11,87 | 4,35  | A+   | 4,24                                       | 5,30 | 1,748   |           |
| 1.5+4.2+5.0   | 1,21          | ---                    | 3,38     | 4,02     | 3,00     | 8,60                 | 10,99 | 0,62  | 1,96                         | 2,67 | 2,84 | 8,98                | 12,21 | 4,39  | A+   | 4,32                                       | 5,30 | 1,716   |           |
| 2.0+2.0+2.0   | 2,60          | 2,60                   | 2,60     | ---      | 2,01     | 7,80                 | 10,44 | 0,41  | 1,72                         | 2,48 | 1,89 | 7,88                | 11,37 | 4,56  | A+   | 4,07                                       | 5,30 | 1,821   |           |
| 2.0+2.0+2.5   | 2,52          | 2,52                   | 3,15     | ---      | 2,10     | 8,20                 | 10,52 | 0,42  | 1,83                         | 2,52 | 1,94 | 8,38                | 11,54 | 4,49  | A+   | 4,09                                       | 5,30 | 1,814   |           |
| 2.0+2.0+3.5   | 2,29          | 2,29                   | 4,01     | ---      | 2,31     | 8,60                 | 10,63 | 0,44  | 2,04                         | 2,65 | 2,02 | 9,34                | 12,13 | 4,22  | A+   | 4,13                                       | 5,30 | 1,796   |           |
| 2.0+2.0+4.2   | 2,10          | 2,10                   | 4,40     | ---      | 2,31     | 8,60                 | 10,63 | 0,44  | 2,02                         | 2,65 | 2,02 | 9,25                | 12,13 | 4,26  | A+   | 4,14                                       | 5,30 | 1,789   |           |
| 2.0+2.0+5.0   | 1,91          | 1,91                   | 4,78     | ---      | 2,71     | 8,60                 | 10,82 | 0,55  | 2,00                         | 2,72 | 2,50 | 9,16                | 12,46 | 4,30  | A+   | 4,22                                       | 5,30 | 1,755   |           |
| 2.0+2.0+6.0   | 1,72          | 1,72                   | 5,16     | ---      | 2,93     | 8,60                 | 10,95 | 0,55  | 1,99                         | 2,46 | 2,50 | 9,11                | 11,24 | 4,32  | A+   | 4,26                                       | 5,30 | 1,739   |           |
| 2.0+2.5+2.5   | 2,46          | 3,07                   | 3,07     | ---      | 2,20     | 8,60                 | 10,54 | 0,43  | 1,97                         | 2,61 | 1,98 | 9,02                | 11,96 | 4,38  | A+   | 4,10                                       | 5,30 | 1,807   |           |

# Tabelle di combinazione

## Riscaldamento

| Unità esterna   | Unità interna   | Capacità di risc. (kW) |          |          |          | Capacità totale (kW) |       |       | Potenza assorbita risc. (kW) |      |      | Corrente totale (A) |       |       | COP  | Efficienza Stagionale (secondo la EN14825) |      |         |           |
|-----------------|-----------------|------------------------|----------|----------|----------|----------------------|-------|-------|------------------------------|------|------|---------------------|-------|-------|------|--|------|---------|-----------|
|                 |                 | Locale A               | Locale B | Locale C | Locale D | Min.                 | Nom.  | Max.  | Min.                         | Nom. | Max. | Min.                | Nom.  | Max.  |      | Etichetta                                  | SCOP | Pdesign | CEA (kWh) |
| 4MXM68N2V1B     | 2.0+2.5+3.5     | 2,15                   | 2,69     | 3,76     | ---      | 2,40                 | 8,60  | 10,63 | 0,46                         | 2,02 | 2,65 | 2,11                | 9,25  | 12,13 | 4,27 | A+   | 4,14 | 5,30    | 1,789     |
|                 | 2.0+2.5+4.2     | 1,98                   | 2,47     | 4,15     | ---      | 2,41                 | 8,60  | 10,64 | 0,46                         | 2,01 | 2,64 | 2,11                | 9,20  | 12,08 | 4,29 | A+   | 4,16 | 5,30    | 1,782     |
|                 | 2.0+2.5+5.0     | 1,81                   | 2,26     | 4,53     | ---      | 2,81                 | 8,60  | 11,06 | 0,56                         | 1,98 | 2,75 | 2,58                | 9,07  | 12,59 | 4,34 | A+   | 4,24 | 5,30    | 1,748     |
|                 | 2.0+2.5+6.0     | 1,64                   | 2,05     | 4,91     | ---      | 3,02                 | 8,60  | 11,07 | 0,56                         | 1,98 | 2,43 | 2,58                | 9,07  | 11,12 | 4,36 | A+   | 4,28 | 5,30    | 1,732     |
|                 | 2.0+3.5+3.5     | 1,91                   | 3,34     | 3,34     | ---      | 2,69                 | 8,60  | 10,76 | 0,52                         | 2,00 | 2,70 | 2,37                | 9,16  | 12,34 | 4,32 | A+   | 4,18 | 5,30    | 1,772     |
|                 | 2.0+3.5+4.2     | 1,77                   | 3,10     | 3,72     | ---      | 2,69                 | 8,60  | 10,76 | 0,52                         | 1,99 | 2,69 | 2,37                | 9,11  | 12,29 | 4,33 | A+   | 4,20 | 5,30    | 1,765     |
|                 | 2.0+3.5+5.0     | 1,64                   | 2,87     | 4,10     | ---      | 3,00                 | 8,60  | 11,11 | 0,58                         | 1,98 | 2,82 | 2,67                | 9,07  | 12,88 | 4,36 | A+   | 4,28 | 5,30    | 1,732     |
|                 | 2.0+4.2+4.2     | 1,65                   | ---      | 3,47     | 3,47     | 2,69                 | 8,60  | 10,77 | 0,52                         | 1,97 | 2,69 | 2,37                | 9,02  | 12,29 | 4,38 | A+   | 4,32 | 5,30    | 1,716     |
|                 | 2.5+2.5+2.5     | 2,87                   | 2,87     | 2,87     | ---      | 2,31                 | 8,60  | 10,65 | 0,45                         | 1,99 | 2,64 | 2,06                | 9,11  | 12,08 | 4,32 | A+   | 4,12 | 5,30    | 1,800     |
|                 | 2.5+2.5+3.5     | 2,53                   | 2,53     | 3,54     | ---      | 2,50                 | 8,60  | 10,87 | 0,48                         | 1,99 | 2,72 | 2,19                | 9,11  | 12,46 | 4,34 | A+   | 4,16 | 5,30    | 1,782     |
|                 | 2.5+2.5+4.2     | 2,34                   | 2,34     | 3,93     | ---      | 2,50                 | 8,60  | 10,88 | 0,48                         | 1,97 | 2,72 | 2,19                | 9,02  | 12,46 | 4,37 | A+   | 4,18 | 5,30    | 1,775     |
|                 | 2.5+2.5+5.0     | 2,15                   | 2,15     | 4,30     | ---      | 2,91                 | 8,60  | 11,07 | 0,58                         | 1,96 | 2,78 | 2,67                | 8,98  | 12,72 | 4,41 | A+   | 4,26 | 5,30    | 1,742     |
|                 | 2.5+2.5+6.0     | 1,95                   | 1,95     | 4,69     | ---      | 3,12                 | 8,60  | 11,08 | 0,58                         | 1,94 | 2,43 | 2,67                | 8,88  | 11,12 | 4,45 | A+   | 4,30 | 5,30    | 1,726     |
|                 | 2.5+3.5+3.5     | 2,26                   | 3,17     | 3,17     | ---      | 2,78                 | 8,60  | 11,00 | 0,53                         | 1,96 | 2,72 | 2,41                | 8,98  | 12,46 | 4,40 | A+   | 4,20 | 5,30    | 1,765     |
|                 | 2.5+3.5+4.2     | 2,11                   | 2,95     | 3,54     | ---      | 2,79                 | 8,60  | 11,01 | 0,53                         | 1,96 | 2,71 | 2,41                | 8,98  | 12,42 | 4,41 | A+   | 4,22 | 5,30    | 1,758     |
|                 | 2.5+3.5+5.0     | 1,95                   | 2,74     | 3,91     | ---      | 3,19                 | 8,60  | 11,08 | 0,60                         | 1,90 | 2,74 | 2,75                | 8,70  | 12,55 | 4,54 | A+   | 4,30 | 5,30    | 1,726     |
|                 | 2.5+4.2+4.2     | 1,97                   | ---      | 3,31     | 3,31     | 2,79                 | 8,60  | 11,01 | 0,53                         | 1,95 | 2,71 | 2,41                | 8,93  | 12,42 | 4,42 | A+   | 4,23 | 5,30    | 1,752     |
|                 | 3.5+3.5+3.5     | 2,87                   | 2,87     | 2,87     | ---      | 2,98                 | 8,60  | 11,06 | 0,57                         | 1,94 | 2,79 | 2,62                | 8,88  | 12,76 | 4,44 | A+   | 4,24 | 5,30    | 1,748     |
|                 | 1.5+1.5+1.5+1.5 | 1,95                   | 1,95     | 1,95     | 1,95     | 2,47                 | 7,80  | 10,07 | 0,49                         | 1,62 | 2,12 | 2,24                | 7,42  | 9,68  | 4,82 | A+   | 4,18 | 5,80    | 1,942     |
|                 | 1.5+1.5+1.5+2.0 | 1,89                   | 1,89     | 1,89     | 2,52     | 2,47                 | 8,20  | 10,25 | 0,49                         | 1,77 | 2,19 | 2,24                | 8,11  | 10,02 | 4,65 | A+   | 4,19 | 5,80    | 1,937     |
|                 | 1.5+1.5+1.5+2.5 | 1,84                   | 1,84     | 1,84     | 3,07     | 2,57                 | 8,60  | 10,36 | 0,50                         | 1,88 | 2,15 | 2,28                | 8,61  | 9,85  | 4,59 | A+   | 4,19 | 5,80    | 1,934     |
|                 | 1.5+1.5+1.5+3.5 | 1,61                   | 1,61     | 1,61     | 3,76     | 2,77                 | 8,60  | 10,46 | 0,54                         | 1,84 | 2,21 | 2,45                | 8,43  | 10,11 | 4,68 | A+   | 4,24 | 5,80    | 1,915     |
|                 | 1.5+1.5+1.5+4.2 | 1,48                   | 1,48     | 1,48     | 4,15     | 2,78                 | 8,60  | 10,46 | 0,53                         | 1,84 | 2,20 | 2,41                | 8,43  | 10,06 | 4,70 | A+   | 4,27 | 5,80    | 1,901     |
|                 | 1.5+1.5+1.5+5.0 | 1,36                   | 1,36     | 1,36     | 4,53     | 3,10                 | 8,60  | 10,52 | 0,59                         | 1,83 | 2,13 | 2,71                | 8,38  | 9,73  | 4,71 | A+   | 4,28 | 5,80    | 1,896     |
|                 | 1.5+1.5+1.5+6.0 | 1,23                   | 1,23     | 1,23     | 4,91     | 3,04                 | 8,60  | 10,88 | 0,45                         | 1,79 | 1,98 | 2,06                | 8,20  | 9,05  | 4,81 | A+   | 4,38 | 5,80    | 1,854     |
|                 | 1.5+1.5+2.0+2.0 | 1,84                   | 1,84     | 2,46     | 2,46     | 2,47                 | 8,60  | 10,44 | 0,49                         | 1,87 | 2,26 | 2,24                | 8,56  | 10,36 | 4,60 | A+   | 4,20 | 5,80    | 1,931     |
|                 | 1.5+1.5+2.0+2.5 | 1,72                   | 1,72     | 2,29     | 2,87     | 2,57                 | 8,60  | 10,54 | 0,50                         | 1,87 | 2,23 | 2,28                | 8,56  | 10,19 | 4,62 | A+   | 4,21 | 5,80    | 1,926     |
|                 | 1.5+1.5+2.0+3.5 | 1,52                   | 1,52     | 2,02     | 3,54     | 2,77                 | 8,60  | 10,64 | 0,54                         | 1,84 | 2,27 | 2,45                | 8,43  | 10,40 | 4,70 | A+   | 4,28 | 5,80    | 1,895     |
|                 | 1.5+1.5+2.0+4.2 | 1,40                   | 1,40     | 1,87     | 3,93     | 2,78                 | 8,60  | 10,65 | 0,53                         | 1,82 | 2,27 | 2,41                | 8,33  | 10,40 | 4,74 | A+   | 4,32 | 5,80    | 1,877     |
|                 | 1.5+1.5+2.0+5.0 | 1,29                   | 1,29     | 1,72     | 4,30     | 3,10                 | 8,60  | 10,71 | 0,59                         | 1,82 | 2,20 | 2,71                | 8,33  | 10,06 | 4,75 | A+   | 4,34 | 5,80    | 1,871     |
|                 | 1.5+1.5+2.0+6.0 | 1,17                   | 1,17     | 1,56     | 4,69     | 3,04                 | 8,60  | 11,07 | 0,45                         | 1,78 | 2,04 | 2,06                | 8,15  | 9,35  | 4,85 | A+   | 4,44 | 5,80    | 1,829     |
|                 | 1.5+1.5+2.5+2.5 | 1,61                   | 1,61     | 2,69     | 2,69     | 2,67                 | 8,60  | 10,55 | 0,52                         | 1,86 | 2,23 | 2,37                | 8,52  | 10,19 | 4,63 | A+   | 4,22 | 5,80    | 1,921     |
|                 | 1.5+1.5+2.5+3.5 | 1,43                   | 1,43     | 2,39     | 3,34     | 2,98                 | 8,60  | 10,65 | 0,59                         | 1,82 | 2,27 | 2,71                | 8,33  | 10,40 | 4,74 | A+   | 4,32 | 5,80    | 1,878     |
|                 | 1.5+1.5+2.5+4.2 | 1,33                   | 1,33     | 2,22     | 3,72     | 2,98                 | 8,60  | 10,65 | 0,58                         | 1,81 | 2,27 | 2,67                | 8,29  | 10,40 | 4,77 | A+   | 4,34 | 5,80    | 1,869     |
|                 | 1.5+1.5+2.5+5.0 | 1,23                   | 1,23     | 2,05     | 4,10     | 3,10                 | 8,60  | 10,90 | 0,59                         | 1,80 | 2,26 | 2,71                | 8,24  | 10,36 | 4,80 | A+   | 4,38 | 5,80    | 1,852     |
|                 | 1.5+1.5+3.5+3.5 | 1,29                   | 1,29     | 3,01     | 3,01     | 3,18                 | 8,60  | 10,75 | 0,64                         | 1,78 | 2,30 | 2,93                | 8,15  | 10,53 | 4,85 | A+   | 4,45 | 5,80    | 1,822     |
|                 | 1.5+1.5+3.5+4.2 | 1,21                   | 1,21     | 2,81     | 3,38     | 2,99                 | 8,60  | 10,85 | 0,58                         | 1,78 | 2,34 | 2,67                | 8,15  | 10,69 | 4,86 | A++  | 4,60 | 5,80    | 1,765     |
|                 | 1.5+2.0+2.0+2.0 | 1,72                   | 2,29     | 2,29     | 2,29     | 2,47                 | 8,60  | 10,63 | 0,49                         | 1,87 | 2,34 | 2,24                | 8,56  | 10,69 | 4,62 | A+   | 4,21 | 5,80    | 1,926     |
|                 | 1.5+2.0+2.0+2.5 | 1,61                   | 2,15     | 2,15     | 2,69     | 2,57                 | 8,60  | 10,72 | 0,50                         | 1,86 | 2,29 | 2,28                | 8,52  | 10,48 | 4,63 | A+   | 4,22 | 5,80    | 1,921     |
|                 | 1.5+2.0+2.0+3.5 | 1,43                   | 1,91     | 1,91     | 3,34     | 2,77                 | 8,60  | 10,83 | 0,54                         | 1,81 | 2,35 | 2,45                | 8,29  | 10,74 | 4,76 | A+   | 4,32 | 5,80    | 1,880     |
| 1.5+2.0+2.0+4.2 | 1,33            | 1,77                   | 1,77     | 3,72     | 2,78     | 8,60                 | 10,84 | 0,53  | 1,80                         | 2,35 | 2,41 | 8,24                | 10,74 | 4,78  | A+   | 4,33                                       | 5,80 | 1,872   |           |
| 1.5+2.0+2.0+5.0 | 1,23            | 1,64                   | 1,64     | 4,10     | 3,10     | 8,60                 | 10,90 | 0,59  | 1,79                         | 2,26 | 2,71 | 8,20                | 10,36 | 4,82  | A+   | 4,36                                       | 5,80 | 1,859   |           |
| 1.5+2.0+2.5+2.5 | 1,52            | 2,02                   | 2,53     | 2,53     | 2,67     | 8,60                 | 10,72 | 0,52  | 1,86                         | 2,29 | 2,37 | 8,52                | 10,48 | 4,65  | A+   | 4,23                                       | 5,80 | 1,917   |           |
| 1.5+2.0+2.5+3.5 | 1,36            | 1,81                   | 2,26     | 3,17     | 2,98     | 8,60                 | 10,83 | 0,59  | 1,80                         | 2,35 | 2,71 | 8,24                | 10,74 | 4,78  | A+   | 4,34                                       | 5,80 | 1,871   |           |
| 1.5+2.0+2.5+4.2 | 1,26            | 1,69                   | 2,11     | 3,54     | 2,98     | 8,60                 | 10,84 | 0,58  | 1,80                         | 2,35 | 2,67 | 8,24                | 10,74 | 4,80  | A+   | 4,35                                       | 5,80 | 1,864   |           |
| 1.5+2.0+2.5+5.0 | 1,17            | 1,56                   | 1,95     | 3,91     | 3,10     | 8,60                 | 11,09 | 0,59  | 1,79                         | 2,34 | 2,71 | 8,20                | 10,69 | 4,83  | A+   | 4,38                                       | 5,80 | 1,854   |           |
| 1.5+2.0+3.5+3.5 | 1,23            | 1,64                   | 2,87     | 2,87     | 3,18     | 8,60                 | 10,93 | 0,64  | 1,78                         | 2,37 | 2,93 | 8,15                | 10,86 | 4,84  | A++  | 4,62                                       | 5,80 | 1,757   |           |
| 1.5+2.5+2.5+2.5 | 1,43            | 2,39                   | 2,39     | 2,39     | 2,77     | 8,60                 | 10,73 | 0,55  | 1,85                         | 2,29 | 2,50 | 8,47                | 10,48 | 4,66  | A+   | 4,24                                       | 5,80 | 1,912   |           |
| 1.5+2.5+2.5+3.5 | 1,29            | 2,15                   | 2,15     | 3,01     | 3,08     | 8,60                 | 10,92 | 0,62  | 1,79                         | 2,38 | 2,84 | 8,20                | 10,91 | 4,81  | A+   | 4,37                                       | 5,80 | 1,858   |           |
| 1.5+2.5+2.5+4.2 | 1,21            | 2,01                   | 2,01     | 3,38     | 2,98     | 8,60                 | 11,01 | 0,58  | 1,78                         | 2,41 | 2,67 | 8,15                | 11,03 | 4,83  | A+   | 4,39                                       | 5,80 | 1,848   |           |
| 1.5+2.5+3.5+3.5 | 1,17            | 1,95                   | 2,74     | 2,74     | 3,18     | 8,60                 | 11,02 | 0,64  | 1,76                         | 2,41 | 2,93 | 8,06                | 11,03 | 4,90  | A++  | 4,63                                       | 5,80 | 1,751   |           |
| 2.0+2.0+2.0+2.0 | 2,15            | 2,15                   | 2,15     | 2,15     | 2,47     | 8,60                 | 10,81 | 0,49  | 1,86                         | 2,40 | 2,24 | 8,52                | 10,99 | 4,63  | A+   | 4,22                                       | 5,80 | 1,921   |           |
| 2.0+2.0+2.0+2.5 | 2,02            | 2,02                   | 2,02     | 2,53     | 2,57     | 8,60                 | 10,90 | 0,50  | 1,86                         | 2,36 | 2,28 | 8,52                | 10,82 | 4,65  | A+   | 4,23                                       | 5,80 | 1,917   |           |
| 2.0+2.0+2.0+3.5 | 1,81            | 1,81                   | 1,81     | 3,17     | 2,77     | 8,60                 | 11,00 | 0,54  | 1,79                         | 2,42 | 2,45 | 8,20                | 11,07 | 4,83  | A+   | 4,38                                       | 5,80 | 1,853   |           |
| 2.0+2.0+2.0+4.2 | 1,69            | 1,69                   | 1,69     | 3,54     | 2,78     | 8,60                 | 11,01 | 0,53  | 1,80                         | 2,42 | 2,41 | 8,24                | 11,07 | 4,80  | A+   | 4,40                                       | 5,80 | 1,846   |           |
| 2.0+2.0+2.0+5.0 | 1,56            | 1,56                   | 1,56     | 3,91     | 3,10     | 8,60                 | 11,08 | 0,59  | 1,78                         | 2,34 | 2,71 | 8,15                | 10,69 | 4,83  | A+   | 4,42                                       | 5,80 | 1,836   |           |
| 2.0+2.0+2.5+2.5 | 1,91            | 1,91                   | 2,39     | 2,39     | 2,67     | 8,60                 | 10,91 | 0,52  | 1,85                         | 2,36 | 2,37 | 8,47                | 10,82 | 4,66  | A+   | 4,24                                       | 5,80 | 1,912   |           |
| 2.0+2.0+2.5+3.5 | 1,72            | 1,72                   | 2,15     | 3,01     | 2,98     | 8,60                 | 11,01 | 0,56  | 1,78                         | 2,42 | 2,58 | 8,15                | 11,07 | 4,83  | A+   | 4,39                                       | 5,80 | 1,850   |           |
| 2.0+2.0+2.5+4.2 | 1,61            | 1,61                   | 2,01     | 3,38     | 2,98     | 8,60                 | 11,01 | 0,56  | 1,78                         | 2,42 | 2,58 | 8,15                | 11,07 | 4,85  | A+   | 4,40                                       | 5,80 | 1,842   |           |
| 2.0+2.0+3.5+3.5 | 1,56            | 1,56                   | 2,74     | 2,74     | 3,18     | 8,60                 | 11,12 | 0,61  | 1,76                         | 2,45 | 2,80 | 8,06                | 11,20 | 4,90  | A++  | 4,65                                       | 5,80 | 1,745   |           |
| 2.0+2.5+2.5+2.5 | 1,81            | 2,26                   | 2,26     | 2,26     | 2,77     | 8,60                 | 10,91 | 0,54  | 1,84                         | 2,36 | 2,45 | 8,43                | 10,82 | 4,68  | A+   | 4,26                                       | 5,80 | 1,905   |           |
| 2.0+2.5+2.5+3.5 | 1,64            | 2,05                   | 2,05     | 2,87     | 3,08     | 8,60                 | 11,11 | 0,59  | 1,78                         | 2,46 | 2,71 | 8,15                | 11,24 | 4,85  | A+   | 4,39                                       | 5,80 | 1,846   |           |
| 2.5+2.5+2.5+2.5 | 2,15            | 2,15                   | 2,15     | 2,15     | 2,88     | 8,60                 | 11,10 | 0,54  | 1,84                         | 2,38 | 2,45 | 8,43                | 10,91 | 4,70  | A+   | 4,27                                       | 5,80 | 1,900   |           |
| 2.5+2.5+2.5+3.5 | 1,95            | 1,95                   | 1,95     | 2,74     | 3,18     | 8,60                 | 11,11 | 0,60  | 1,79                         | 2,37 | 2,75 | 8,20                | 10,86 | 4,83  | A+   | 4,42                                       | 5,80 | 1,835   |           |



# Tabelle di combinazione

## Raffrescamento

| Unità esterna | Unità interna | Capacità di raffr. (kW) |          |          |          | Capacità totale (kW) |      |      | Potenza assorbita raffr. (kW) |      |      | Corrente totale (A) |       |       | EER  | Efficienza Stagionale (secondo la EN14825) |      |         |           |
|---------------|---------------|-------------------------|----------|----------|----------|----------------------|------|------|-------------------------------|------|------|---------------------|-------|-------|------|--|------|---------|-----------|
|               |               | Locale A                | Locale B | Locale C | Locale D | Min.                 | Nom. | Max. | Min.                          | Nom. | Max. | Min.                | Nom.  | Max.  |      | Etichetta                                  | SEER | Pdesign | CEA (kWh) |
| 4MXM80N2V1B   | 1,5           | 1,80                    | ---      | ---      | ---      | 1,73                 | 1,80 | 2,89 | 0,42                          | 0,52 | 1,00 | 1,91                | 2,38  | 4,57  | ---  | ---  | ---  | ---     | ---       |
|               | 2,0           | 2,00                    | ---      | ---      | ---      | 1,78                 | 2,00 | 3,05 | 0,45                          | 0,60 | 1,04 | 2,04                | 2,75  | 4,75  | ---  | ---  | ---  | ---     | ---       |
|               | 2,5           | 2,50                    | ---      | ---      | ---      | 1,85                 | 2,50 | 3,59 | 0,48                          | 0,78 | 1,31 | 2,18                | 3,57  | 5,99  | ---  | ---  | ---  | ---     | ---       |
|               | 3,5           | 3,50                    | ---      | ---      | ---      | 1,89                 | 3,50 | 4,95 | 0,48                          | 1,19 | 1,52 | 2,18                | 5,45  | 6,97  | ---  | ---  | ---  | ---     | ---       |
|               | 4,2           | ---                     | 4,20     | ---      | ---      | 1,94                 | 4,20 | 5,02 | 0,49                          | 1,43 | 1,53 | 2,22                | 6,55  | 7,01  | ---  | ---  | ---  | ---     | ---       |
|               | 5,0           | ---                     | 5,00     | ---      | ---      | 2,05                 | 5,00 | 5,76 | 0,46                          | 1,67 | 1,76 | 2,09                | 7,65  | 8,04  | ---  | ---  | ---  | ---     | ---       |
|               | 6,0           | ---                     | 6,00     | ---      | ---      | 2,15                 | 6,00 | 6,73 | 0,46                          | 2,01 | 2,36 | 2,09                | 9,20  | 10,79 | ---  | ---  | ---  | ---     | ---       |
|               | 7,1           | ---                     | 7,10     | ---      | ---      | 2,26                 | 7,10 | 7,41 | 0,49                          | 2,71 | 2,75 | 2,22                | 12,41 | 12,56 | ---  | ---  | ---  | ---     | ---       |
|               | 1.5+1.5       | 1,50                    | 1,50     | ---      | ---      | 1,87                 | 3,00 | 4,11 | 0,42                          | 0,47 | 0,97 | 1,94                | 2,16  | 4,44  | 6,48 | A++  | 6,96 | 3,0     | 151       |
|               | 1.5+2.0       | 1,50                    | 2,00     | ---      | ---      | 1,89                 | 3,50 | 4,60 | 0,46                          | 0,57 | 1,14 | 2,11                | 2,61  | 5,21  | 6,18 | A++  | 7,09 | 3,5     | 173       |
|               | 1.5+2.5       | 1,50                    | 2,50     | ---      | ---      | 1,95                 | 4,00 | 5,07 | 0,42                          | 0,69 | 1,23 | 1,94                | 3,16  | 5,62  | 5,88 | A++  | 7,18 | 4,0     | 195       |
|               | 1.5+3.5       | 1,50                    | 3,50     | ---      | ---      | 2,05                 | 5,00 | 5,95 | 0,42                          | 0,93 | 1,62 | 1,94                | 4,26  | 7,41  | 5,43 | A++  | 7,33 | 5,0     | 239       |
|               | 1.5+4.2       | 1,50                    | 4,20     | ---      | ---      | 2,12                 | 5,70 | 6,51 | 0,46                          | 1,14 | 1,87 | 2,11                | 5,22  | 8,55  | 5,03 | A++  | 7,34 | 5,7     | 272       |
|               | 1.5+5.0       | 1,50                    | 5,00     | ---      | ---      | 2,20                 | 6,50 | 7,09 | 0,47                          | 1,35 | 2,23 | 2,15                | 6,18  | 10,22 | 4,83 | A++  | 7,41 | 6,5     | 307       |
|               | 1.5+6.0       | 1,48                    | 5,92     | ---      | ---      | 2,32                 | 7,40 | 7,74 | 0,51                          | 1,64 | 2,38 | 2,32                | 7,51  | 10,88 | 4,53 | A++  | 7,36 | 7,4     | 352       |
|               | 1.5+7.1       | 1,40                    | 6,60     | ---      | ---      | 2,47                 | 8,00 | 8,35 | 0,54                          | 1,85 | 2,74 | 2,48                | 8,47  | 12,55 | 4,33 | A++  | 7,35 | 8,0     | 410       |
|               | 2.0+2.0       | 2,00                    | 2,00     | ---      | ---      | 1,95                 | 4,00 | 5,41 | 0,46                          | 0,68 | 1,49 | 2,11                | 3,12  | 6,80  | 5,90 | A++  | 7,18 | 4,0     | 195       |
|               | 2.0+2.5       | 2,00                    | 2,50     | ---      | ---      | 2,00                 | 4,50 | 5,84 | 0,46                          | 0,82 | 1,58 | 2,11                | 3,76  | 7,21  | 5,55 | A++  | 7,23 | 4,5     | 218       |
|               | 2.0+3.5       | 2,00                    | 3,50     | ---      | ---      | 2,10                 | 5,50 | 6,44 | 0,46                          | 1,06 | 2,17 | 2,11                | 4,86  | 9,94  | 5,23 | A++  | 7,38 | 5,5     | 261       |
|               | 2.0+4.2       | 2,00                    | 4,20     | ---      | ---      | 2,17                 | 6,20 | 6,91 | 0,46                          | 1,27 | 2,28 | 2,11                | 5,82  | 10,43 | 4,91 | A++  | 7,39 | 6,2     | 294       |
|               | 2.0+5.0       | 2,00                    | 5,00     | ---      | ---      | 2,25                 | 7,00 | 7,45 | 0,47                          | 1,47 | 2,46 | 2,15                | 6,73  | 11,24 | 4,78 | A++  | 7,43 | 7,0     | 330       |
|               | 2.0+6.0       | 1,85                    | 5,55     | ---      | ---      | 2,39                 | 7,40 | 8,06 | 0,51                          | 1,61 | 2,55 | 2,32                | 7,37  | 11,69 | 4,61 | A++  | 7,38 | 7,4     | 351       |
|               | 2.0+7.1       | 1,76                    | 6,24     | ---      | ---      | 2,53                 | 8,00 | 8,62 | 0,54                          | 1,76 | 2,93 | 2,48                | 8,06  | 13,40 | 4,57 | A++  | 7,40 | 8,0     | 379       |
|               | 2.5+2.5       | 2,50                    | 2,50     | ---      | ---      | 2,05                 | 5,00 | 6,24 | 0,42                          | 0,92 | 2,17 | 1,94                | 4,22  | 9,94  | 5,48 | A++  | 7,34 | 5,0     | 239       |
|               | 2.5+3.5       | 2,50                    | 3,50     | ---      | ---      | 2,15                 | 6,00 | 6,73 | 0,46                          | 1,24 | 2,12 | 2,11                | 5,68  | 9,69  | 4,87 | A++  | 7,39 | 6,0     | 285       |
|               | 2.5+4.2       | 2,50                    | 4,20     | ---      | ---      | 2,22                 | 6,70 | 7,25 | 0,46                          | 1,39 | 2,34 | 2,11                | 6,37  | 10,71 | 4,82 | A++  | 7,45 | 6,7     | 315       |
|               | 2.5+5.0       | 2,47                    | 4,93     | ---      | ---      | 2,32                 | 7,40 | 7,74 | 0,50                          | 1,61 | 2,63 | 2,27                | 7,37  | 12,06 | 4,61 | A++  | 7,36 | 7,4     | 352       |
|               | 2.5+6.0       | 2,35                    | 5,65     | ---      | ---      | 2,46                 | 8,00 | 8,32 | 0,54                          | 1,76 | 2,73 | 2,48                | 8,06  | 12,50 | 4,57 | A++  | 7,40 | 8,0     | 379       |
|               | 2.5+7.1       | 2,08                    | 5,92     | ---      | ---      | 2,60                 | 8,00 | 8,83 | 0,54                          | 1,79 | 3,05 | 2,48                | 8,20  | 13,97 | 4,49 | A++  | 7,39 | 8,0     | 403       |
|               | 3.5+3.5       | 3,50                    | 3,50     | ---      | ---      | 2,25                 | 7,00 | 7,45 | 0,46                          | 1,47 | 2,56 | 2,11                | 6,73  | 11,73 | 4,78 | A++  | 7,43 | 7,0     | 330       |
|               | 3.5+4.2       | 3,50                    | 4,20     | ---      | ---      | 2,35                 | 7,70 | 7,88 | 0,50                          | 1,69 | 2,74 | 2,27                | 7,74  | 12,55 | 4,58 | A++  | 7,40 | 7,7     | 365       |
|               | 3.5+5.0       | 3,29                    | 4,71     | ---      | ---      | 2,46                 | 8,00 | 8,32 | 0,53                          | 1,75 | 3,00 | 2,44                | 8,01  | 13,73 | 4,59 | A++  | 7,37 | 8,0     | 380       |
|               | 3.5+6.0       | 2,95                    | 5,05     | ---      | ---      | 2,58                 | 8,00 | 8,79 | 0,54                          | 1,73 | 3,66 | 2,48                | 7,92  | 16,74 | 4,64 | A++  | 7,38 | 8,0     | 380       |
|               | 3.5+7.1       | 2,64                    | 5,36     | ---      | ---      | 2,74                 | 8,00 | 8,48 | 0,58                          | 1,87 | 2,80 | 2,65                | 8,56  | 12,83 | 4,29 | A++  | 7,27 | 8,0     | 434       |
|               | 4.2+4.2       | ---                     | 4,00     | 4,00     | ---      | 2,44                 | 8,00 | 8,27 | 0,53                          | 1,81 | 3,04 | 2,44                | 8,29  | 13,93 | 4,43 | A++  | 7,38 | 8,0     | 399       |
|               | 4.2+5.0       | ---                     | 3,65     | 4,35     | ---      | 2,54                 | 8,00 | 8,65 | 0,53                          | 1,77 | 3,20 | 2,44                | 8,11  | 14,62 | 4,53 | A++  | 7,32 | 8,0     | 383       |
|               | 4.2+6.0       | ---                     | 3,29     | 4,71     | ---      | 2,68                 | 8,00 | 9,07 | 0,58                          | 1,82 | 3,26 | 2,65                | 8,33  | 14,91 | 4,41 | A++  | 7,29 | 8,0     | 408       |
|               | 4.2+7.1       | ---                     | 2,97     | 5,03     | ---      | 2,83                 | 8,00 | 9,34 | 0,62                          | 1,87 | 3,40 | 2,82                | 8,56  | 15,56 | 4,30 | A++  | 7,27 | 8,0     | 434       |
|               | 5.0+5.0       | ---                     | 4,00     | 4,00     | ---      | 2,65                 | 8,00 | 8,83 | 0,57                          | 1,74 | 3,22 | 2,61                | 7,97  | 14,75 | 4,61 | A++  | 7,40 | 8,0     | 402       |
|               | 5.0+6.0       | ---                     | 3,64     | 4,36     | ---      | 2,79                 | 8,00 | 9,32 | 0,62                          | 1,72 | 3,28 | 2,82                | 7,88  | 15,03 | 4,66 | A++  | 7,44 | 8,0     | 423       |
|               | 5.0+7.1       | ---                     | 3,31     | 4,69     | ---      | 2,94                 | 8,00 | 9,54 | 0,62                          | 1,70 | 3,43 | 2,82                | 7,79  | 15,68 | 4,71 | A++  | 7,45 | 8,0     | 423       |
|               | 6.0+6.0       | ---                     | 4,36     | 3,64     | ---      | 2,93                 | 8,00 | 9,58 | 0,62                          | 1,71 | 3,20 | 2,82                | 7,83  | 14,66 | 4,68 | A++  | 7,45 | 8,0     | 423       |
| 6.0+7.1       | ---           | 3,66                    | 4,34     | ---      | 3,08     | 8,00                 | 9,74 | 0,65 | 1,70                          | 3,35 | 2,99 | 7,79                | 15,32 | 4,73  | A++  | 7,45                                       | 8,0  | 423     |           |
| 7.1+7.1       | ---           | 4,00                    | 4,00     | ---      | 3,23     | 8,00                 | 9,79 | 0,69 | 1,70                          | 3,36 | 3,16 | 7,79                | 15,36 | 4,73  | A++  | 7,45                                       | 8,0  | 423     |           |
| 1.5+1.5+1.5   | 1,50          | 1,50                    | 1,50     | ---      | 2,00     | 4,50                 | 5,52 | 0,44 | 0,76                          | 1,31 | 2,02 | 3,48                | 5,99  | 5,98  | A++  | 7,93                                       | 4,5  | 199     |           |
| 1.5+1.5+2.0   | 1,50          | 1,50                    | 2,00     | ---      | 2,05     | 5,00                 | 5,95 | 0,48 | 0,87                          | 1,49 | 2,19 | 3,99                | 6,80  | 5,80  | A++  | 8,00                                       | 5,0  | 219     |           |
| 1.5+1.5+2.5   | 1,50          | 1,50                    | 2,50     | ---      | 2,10     | 5,50                 | 6,35 | 0,48 | 0,98                          | 1,68 | 2,19 | 4,49                | 7,70  | 5,62  | A++  | 8,23                                       | 5,5  | 234     |           |
| 1.5+1.5+3.5   | 1,50          | 1,50                    | 3,50     | ---      | 2,20     | 6,50                 | 7,09 | 0,48 | 1,24                          | 2,04 | 2,19 | 5,68                | 9,33  | 5,27  | A++  | 8,25                                       | 6,5  | 276     |           |
| 1.5+1.5+4.2   | 1,50          | 1,50                    | 4,20     | ---      | 2,28     | 7,20                 | 7,56 | 0,48 | 1,43                          | 2,26 | 2,19 | 6,55                | 10,35 | 5,05  | A++  | 8,22                                       | 7,2  | 307     |           |
| 1.5+1.5+5.0   | 1,39          | 1,39                    | 4,63     | ---      | 2,39     | 7,40                 | 8,04 | 0,52 | 1,53                          | 2,45 | 2,36 | 7,01                | 11,20 | 4,86  | A++  | 8,14                                       | 7,4  | 318     |           |
| 1.5+1.5+6.0   | 1,33          | 1,33                    | 5,33     | ---      | 2,52     | 8,00                 | 8,55 | 0,55 | 1,73                          | 2,54 | 2,53 | 7,92                | 11,61 | 4,64  | A++  | 8,09                                       | 8,0  | 346     |           |
| 1.5+1.5+7.1   | 1,19          | 1,19                    | 5,62     | ---      | 2,67     | 8,00                 | 9,02 | 0,59 | 1,81                          | 2,79 | 2,69 | 8,29                | 12,79 | 4,42  | A++  | 8,04                                       | 8,0  | 370     |           |
| 1.5+2.0+2.0   | 1,50          | 2,00                    | 2,00     | ---      | 2,10     | 5,50                 | 6,35 | 0,48 | 0,98                          | 1,68 | 2,19 | 4,49                | 7,70  | 5,64  | A++  | 8,21                                       | 5,5  | 235     |           |
| 1.5+2.0+2.5   | 1,50          | 2,00                    | 2,50     | ---      | 2,15     | 6,00                 | 6,73 | 0,48 | 1,10                          | 1,83 | 2,19 | 5,04                | 8,39  | 5,46  | A++  | 8,20                                       | 6,0  | 256     |           |
| 1.5+2.0+3.5   | 1,50          | 2,00                    | 3,50     | ---      | 2,25     | 7,00                 | 7,43 | 0,48 | 1,36                          | 2,21 | 2,19 | 6,23                | 10,10 | 5,18  | A++  | 8,23                                       | 7,0  | 298     |           |
| 1.5+2.0+4.2   | 1,50          | 2,00                    | 4,20     | ---      | 2,35     | 7,70                 | 7,86 | 0,51 | 1,62                          | 2,44 | 2,32 | 7,42                | 11,16 | 4,78  | A++  | 8,16                                       | 7,7  | 331     |           |
| 1.5+2.0+5.0   | 1,41          | 1,88                    | 4,71     | ---      | 2,46     | 8,00                 | 8,30 | 0,54 | 1,72                          | 2,63 | 2,48 | 7,88                | 12,02 | 4,66  | A++  | 8,08                                       | 8,0  | 347     |           |
| 1.5+2.0+6.0   | 1,26          | 1,68                    | 5,05     | ---      | 2,58     | 8,00                 | 8,77 | 0,55 | 1,71                          | 2,67 | 2,53 | 7,83                | 12,22 | 4,68  | A++  | 8,07                                       | 8,0  | 347     |           |
| 1.5+2.0+7.1   | 1,13          | 1,51                    | 5,36     | ---      | 2,74     | 8,00                 | 9,19 | 0,59 | 1,85                          | 2,93 | 2,69 | 8,47                | 13,40 | 4,33  | A++  | 7,98                                       | 8,0  | 395     |           |
| 1.5+2.5+2.5   | 1,50          | 2,50                    | 2,50     | ---      | 2,20     | 6,50                 | 7,09 | 0,48 | 1,24                          | 2,04 | 2,19 | 5,68                | 9,33  | 5,26  | A++  | 8,21                                       | 6,5  | 278     |           |
| 1.5+2.5+3.5   | 1,48          | 2,47                    | 3,45     | ---      | 2,32     | 7,40                 | 7,74 | 0,51 | 1,51                          | 2,38 | 2,32 | 6,92                | 10,88 | 4,93  | A++  | 8,19                                       | 7,4  | 317     |           |
| 1.5+2.5+4.2   | 1,46          | 2,44                    | 4,10     | ---      | 2,42     | 8,00                 | 8,15 | 0,51 | 1,75                          | 2,62 | 2,32 | 8,01                | 11,98 | 4,58  | A++  | 8,07                                       | 8,0  | 356     |           |
| 1.5+2.5+5.0   | 1,33          | 2,22                    | 4,44     | ---      | 2,52     | 8,00                 | 8,55 | 0,54 | 1,72                          | 2,76 | 2,48 | 7,88                | 12,63 | 4,66  | A++  | 8,08                                       | 8,0  | 347     |           |
| 1.5+2.5+6.0   | 1,20          | 2,00                    | 4,80     | ---      | 2,65     | 8,00                 | 8,98 | 0,55 | 1,81                          | 2,79 | 2,53 | 8,29                | 12,79 | 4,42  | A++  | 8,04                                       | 8,0  | 370     |           |
| 1.5+2.5+7.1   | 1,08          | 1,80                    | 5,12     | ---      | 2,80     | 8,00                 | 9,34 | 0,59 | 1,85                          | 3,00 | 2,69 | 8,47                | 13,73 | 4,33  | A++  | 7,98                                       | 8,0  | 395     |           |
| 1.5+3.5+3.5   | 1,41          | 3,29                    | 3,29     | ---      | 2,46     | 8,00                 | 8,30 | 0,54 | 1,76                          | 2,74 | 2,48 | 8,06                | 12,55 | 4,56  | A++  | 8,05                                       | 8,0  | 348     |           |
| 1.5+3.5+4.2   | 1,30          | 3,04                    | 3,65     | ---      | 2,54     | 8,00                 | 8,64 | 0,54 | 1,75                          | 2,93 | 2,48 | 8,01                | 13,40 | 4,58  | A++  | 8,04                                       | 8,0  | 349     |           |

# Tabelle di combinazione

## Raffrescamento

| Unità esterna | Unità interna | Capacità di raffr. (kW) |          |          |          | Capacità totale (kW) |      |      | Potenza assorbita raffr. (kW) |      |      | Corrente totale (A) |       |       | EER  | Efficienza Stagionale (secondo la EN14825) |      |         |           |
|---------------|---------------|-------------------------|----------|----------|----------|----------------------|------|------|-------------------------------|------|------|---------------------|-------|-------|------|--|------|---------|-----------|
|               |               | Locale A                | Locale B | Locale C | Locale D | Min.                 | Nom. | Max. | Min.                          | Nom. | Max. | Min.                | Nom.  | Max.  |      | Etichetta                                  | SEER | Pdesign | CEA (kWh) |
| 4MXM80N2V1B   | 1.5+3.5+5.0   | 1,20                    | 2,80     | 4,00     | ---      | 2,65                 | 8,00 | 8,98 | 0,58                          | 1,81 | 3,08 | 2,65                | 8,29  | 14,09 | 4,42 | A++  | 8,04 | 8,0     | 370       |
|               | 1.5+3.5+6.0   | 1,09                    | 2,55     | 4,36     | ---      | 2,79                 | 8,00 | 9,31 | 0,59                          | 1,85 | 3,00 | 2,69                | 8,47  | 13,73 | 4,33 | A++  | 7,98 | 8,0     | 395       |
|               | 1.5+3.5+7.1   | 0,99                    | 2,31     | 4,69     | ---      | 2,94                 | 8,00 | 9,58 | 0,62                          | 1,83 | 3,21 | 2,82                | 8,38  | 14,70 | 4,38 | A++  | 7,99 | 8,0     | 394       |
|               | 1.5+4.2+4.2   | 1,21                    | 3,39     | 3,39     | ---      | 2,64                 | 8,00 | 8,94 | 0,58                          | 1,74 | 3,12 | 2,65                | 7,97  | 14,30 | 4,60 | A++  | 8,20 | 8,0     | 423       |
|               | 1.5+4.2+5.0   | 1,12                    | 3,14     | 3,74     | ---      | 2,75                 | 8,00 | 9,22 | 0,58                          | 1,71 | 3,21 | 2,65                | 7,83  | 14,70 | 4,70 | A++  | 8,11 | 8,0     | 389       |
|               | 1.5+4.2+6.0   | 1,03                    | 2,87     | 4,10     | ---      | 2,89                 | 8,00 | 9,49 | 0,62                          | 1,69 | 3,14 | 2,82                | 7,74  | 14,38 | 4,75 | A++  | 8,12 | 8,0     | 388       |
|               | 1.5+4.2+7.1   | 0,94                    | 2,63     | 4,44     | ---      | 3,04                 | 8,00 | 9,69 | 0,65                          | 1,67 | 3,28 | 2,99                | 7,65  | 15,03 | 4,80 | A++  | 8,12 | 8,0     | 388       |
|               | 1.5+5.0+5.0   | 1,04                    | 3,48     | 3,48     | ---      | 2,86                 | 8,00 | 9,45 | 0,62                          | 1,61 | 3,31 | 2,82                | 7,37  | 15,15 | 4,98 | A++  | 8,12 | 8,0     | 388       |
|               | 1.5+5.0+6.0   | 0,96                    | 3,20     | 3,84     | ---      | 3,00                 | 8,00 | 9,64 | 0,63                          | 1,60 | 3,16 | 2,86                | 7,33  | 14,46 | 5,00 | A++  | 8,12 | 8,0     | 388       |
|               | 1.5+5.0+7.1   | 0,88                    | 2,94     | 4,18     | ---      | 3,15                 | 8,00 | 9,76 | 0,65                          | 1,59 | 3,23 | 2,99                | 7,28  | 14,79 | 5,05 | A++  | 8,13 | 8,0     | 388       |
|               | 1.5+6.0+6.0   | 0,89                    | 3,56     | 3,56     | ---      | 3,13                 | 8,00 | 9,75 | 0,66                          | 1,60 | 2,93 | 3,03                | 7,33  | 13,40 | 5,02 | A++  | 8,12 | 8,0     | 388       |
|               | 2.0+2.0+2.0   | 2,00                    | 2,00     | 2,00     | ---      | 2,15                 | 6,00 | 6,76 | 0,48                          | 1,10 | 1,89 | 2,19                | 5,04  | 8,64  | 5,46 | A++  | 8,20 | 6,0     | 256       |
|               | 2.0+2.0+2.5   | 2,00                    | 2,00     | 2,50     | ---      | 2,20                 | 6,50 | 7,09 | 0,48                          | 1,24 | 2,04 | 2,19                | 5,68  | 9,33  | 5,26 | A++  | 8,21 | 6,5     | 278       |
|               | 2.0+2.0+3.5   | 1,97                    | 1,97     | 3,45     | ---      | 2,32                 | 7,40 | 7,76 | 0,51                          | 1,51 | 2,38 | 2,32                | 6,92  | 10,88 | 4,93 | A++  | 8,19 | 7,4     | 317       |
|               | 2.0+2.0+4.2   | 1,95                    | 1,95     | 4,10     | ---      | 2,42                 | 8,00 | 8,17 | 0,51                          | 1,75 | 2,55 | 2,32                | 8,01  | 11,69 | 4,58 | A++  | 8,07 | 8,0     | 356       |
|               | 2.0+2.0+5.0   | 1,78                    | 1,78     | 4,44     | ---      | 2,52                 | 8,00 | 8,57 | 0,54                          | 1,72 | 2,82 | 2,48                | 7,88  | 12,91 | 4,66 | A++  | 8,07 | 8,0     | 347       |
|               | 2.0+2.0+6.0   | 1,60                    | 1,60     | 4,80     | ---      | 2,65                 | 8,00 | 9,00 | 0,55                          | 1,81 | 2,79 | 2,53                | 8,29  | 12,79 | 4,42 | A++  | 8,03 | 8,0     | 371       |
|               | 2.0+2.0+7.1   | 1,44                    | 1,44     | 5,12     | ---      | 2,80                 | 8,00 | 9,36 | 0,59                          | 1,83 | 3,07 | 2,69                | 8,38  | 14,05 | 4,38 | A++  | 7,99 | 8,0     | 395       |
|               | 2.0+2.5+2.5   | 2,00                    | 2,50     | 2,50     | ---      | 2,25                 | 7,00 | 7,45 | 0,48                          | 1,36 | 2,21 | 2,19                | 6,23  | 10,10 | 5,18 | A++  | 8,23 | 7,0     | 298       |
|               | 2.0+2.5+3.5   | 1,85                    | 2,31     | 3,24     | ---      | 2,39                 | 7,40 | 8,06 | 0,51                          | 1,50 | 2,55 | 2,32                | 6,87  | 11,69 | 4,94 | A++  | 8,19 | 7,4     | 317       |
|               | 2.0+2.5+4.2   | 1,84                    | 2,30     | 3,86     | ---      | 2,48                 | 8,00 | 8,43 | 0,54                          | 1,75 | 2,68 | 2,48                | 8,01  | 12,26 | 4,59 | A++  | 8,12 | 8,0     | 375       |
|               | 2.0+2.5+5.0   | 1,68                    | 2,11     | 4,21     | ---      | 2,58                 | 8,00 | 8,79 | 0,54                          | 1,72 | 2,95 | 2,48                | 7,88  | 13,48 | 4,67 | A++  | 8,07 | 8,0     | 347       |
|               | 2.0+2.5+6.0   | 1,52                    | 1,90     | 4,57     | ---      | 2,72                 | 8,00 | 9,17 | 0,59                          | 1,84 | 2,93 | 2,69                | 8,43  | 13,40 | 4,36 | A++  | 8,00 | 8,0     | 381       |
|               | 2.0+2.5+7.1   | 1,38                    | 1,72     | 4,90     | ---      | 2,87                 | 8,00 | 9,49 | 0,62                          | 1,83 | 3,14 | 2,82                | 8,38  | 14,38 | 4,39 | A++  | 8,00 | 8,0     | 394       |
|               | 2.0+3.5+3.5   | 1,78                    | 3,11     | 3,11     | ---      | 2,52                 | 8,00 | 8,57 | 0,54                          | 1,74 | 2,87 | 2,48                | 7,97  | 13,12 | 4,60 | A++  | 8,05 | 8,0     | 348       |
|               | 2.0+3.5+4.2   | 1,65                    | 2,89     | 3,46     | ---      | 2,61                 | 8,00 | 8,87 | 0,58                          | 1,79 | 3,00 | 2,65                | 8,20  | 13,73 | 4,49 | A++  | 8,02 | 8,0     | 371       |
|               | 2.0+3.5+5.0   | 1,52                    | 2,67     | 3,81     | ---      | 2,72                 | 8,00 | 9,17 | 0,58                          | 1,83 | 3,21 | 2,65                | 8,38  | 14,70 | 4,38 | A++  | 7,99 | 8,0     | 381       |
|               | 2.0+3.5+6.0   | 1,39                    | 2,43     | 4,17     | ---      | 2,86                 | 8,00 | 9,47 | 0,62                          | 1,83 | 3,13 | 2,82                | 8,38  | 14,34 | 4,39 | A++  | 7,99 | 8,0     | 394       |
|               | 2.0+3.5+7.1   | 1,27                    | 2,22     | 4,51     | ---      | 3,01                 | 8,00 | 9,28 | 0,62                          | 1,81 | 2,94 | 2,82                | 8,29  | 13,44 | 4,44 | A++  | 8,00 | 8,0     | 394       |
|               | 2.0+4.2+4.2   | 1,54                    | 3,23     | 3,23     | ---      | 2,71                 | 8,00 | 9,17 | 0,58                          | 1,80 | 3,26 | 2,65                | 8,24  | 14,91 | 4,45 | A++  | 8,00 | 8,0     | 381       |
|               | 2.0+4.2+5.0   | 1,43                    | 3,00     | 3,57     | ---      | 2,82                 | 8,00 | 9,41 | 0,62                          | 1,84 | 3,36 | 2,82                | 8,43  | 15,36 | 4,37 | A++  | 7,98 | 8,0     | 395       |
|               | 2.0+4.2+6.0   | 1,31                    | 2,75     | 3,93     | ---      | 2,95                 | 8,00 | 9,64 | 0,62                          | 1,81 | 3,20 | 2,82                | 8,29  | 14,66 | 4,42 | A++  | 7,99 | 8,0     | 395       |
|               | 2.0+4.2+7.1   | 1,20                    | 2,53     | 4,27     | ---      | 3,11                 | 8,00 | 9,79 | 0,65                          | 1,79 | 3,28 | 2,99                | 8,20  | 15,03 | 4,47 | A++  | 8,00 | 8,0     | 394       |
|               | 2.0+5.0+5.0   | 1,33                    | 3,33     | 3,33     | ---      | 2,93                 | 8,00 | 9,58 | 0,62                          | 1,74 | 3,38 | 2,82                | 7,97  | 15,48 | 4,62 | A++  | 8,02 | 8,0     | 393       |
|               | 2.0+5.0+6.0   | 1,23                    | 3,08     | 3,69     | ---      | 3,06                 | 8,00 | 9,73 | 0,65                          | 1,72 | 3,23 | 2,99                | 7,88  | 14,79 | 4,67 | A++  | 8,02 | 8,0     | 393       |
|               | 2.0+5.0+7.1   | 1,13                    | 2,84     | 4,03     | ---      | 3,22                 | 8,00 | 9,79 | 0,65                          | 1,70 | 3,23 | 2,99                | 7,79  | 14,79 | 4,72 | A++  | 8,03 | 8,0     | 392       |
|               | 2.0+6.0+6.0   | 1,14                    | 3,43     | 3,43     | ---      | 3,20                 | 8,00 | 9,79 | 0,66                          | 1,71 | 3,00 | 3,03                | 7,83  | 13,73 | 4,69 | A++  | 8,03 | 8,0     | 393       |
|               | 2.5+2.5+2.5   | 2,47                    | 2,47     | 2,47     | ---      | 2,32                 | 7,40 | 7,76 | 0,51                          | 1,50 | 2,38 | 2,32                | 6,87  | 10,88 | 4,95 | A++  | 8,19 | 7,4     | 316       |
|               | 2.5+2.5+3.5   | 2,35                    | 2,35     | 3,29     | ---      | 2,46                 | 8,00 | 8,32 | 0,54                          | 1,74 | 2,74 | 2,48                | 7,97  | 12,55 | 4,61 | A++  | 8,06 | 8,0     | 347       |
|               | 2.5+2.5+4.2   | 2,17                    | 2,17     | 3,65     | ---      | 2,54                 | 8,00 | 8,66 | 0,54                          | 1,73 | 2,93 | 2,48                | 7,92  | 13,40 | 4,63 | A++  | 8,08 | 8,0     | 347       |
|               | 2.5+2.5+5.0   | 2,00                    | 2,00     | 4,00     | ---      | 2,65                 | 8,00 | 9,00 | 0,58                          | 1,81 | 3,08 | 2,65                | 8,29  | 14,09 | 4,43 | A++  | 8,02 | 8,0     | 371       |
|               | 2.5+2.5+6.0   | 1,82                    | 1,82     | 4,36     | ---      | 2,79                 | 8,00 | 9,33 | 0,59                          | 1,83 | 3,07 | 2,69                | 8,38  | 14,05 | 4,39 | A++  | 8,00 | 8,0     | 394       |
| 2.5+2.5+7.1   | 1,65          | 1,65                    | 4,69     | ---      | 2,94     | 8,00                 | 9,60 | 0,62 | 1,81                          | 3,21 | 2,82 | 8,29                | 14,70 | 4,44  | A++  | 8,01                                       | 8,0  | 394     |           |
| 2.5+3.5+3.5   | 2,11          | 2,95                    | 2,95     | ---      | 2,58     | 8,00                 | 8,51 | 0,54 | 1,73                          | 2,68 | 2,48 | 7,92                | 12,26 | 4,64  | A++  | 8,07                                       | 8,0  | 347     |           |
| 2.5+3.5+4.2   | 1,96          | 2,75                    | 3,29     | ---      | 2,68     | 8,00                 | 9,07 | 0,58 | 1,81                          | 3,06 | 2,65 | 8,29                | 14,01 | 4,44  | A++  | 8,03                                       | 8,0  | 371     |           |
| 2.5+3.5+5.0   | 1,82          | 2,55                    | 3,64     | ---      | 2,79     | 8,00                 | 9,33 | 0,62 | 1,81                          | 3,28 | 2,82 | 8,29                | 15,03 | 4,43  | A++  | 7,99                                       | 8,0  | 395     |           |
| 2.5+3.5+6.0   | 1,67          | 2,33                    | 4,00     | ---      | 2,93     | 8,00                 | 9,58 | 0,62 | 1,79                          | 3,20 | 2,82 | 8,20                | 14,66 | 4,48  | A++  | 8,00                                       | 8,0  | 394     |           |
| 2.5+3.5+7.1   | 1,53          | 2,14                    | 4,34     | ---      | 3,08     | 8,00                 | 9,28 | 0,65 | 1,77                          | 2,94 | 2,99 | 8,11                | 13,44 | 4,53  | A++  | 8,00                                       | 8,0  | 394     |           |
| 2.5+4.2+4.2   | 1,83          | 3,08                    | 3,08     | ---      | 2,78     | 8,00                 | 9,20 | 0,62 | 1,87                          | 3,27 | 2,82 | 8,56                | 14,95 | 4,30  | A++  | 7,96                                       | 8,0  | 396     |           |
| 2.5+4.2+5.0   | 1,71          | 2,87                    | 3,42     | ---      | 2,89     | 8,00                 | 9,54 | 0,62 | 1,82                          | 3,43 | 2,82 | 8,33                | 15,68 | 4,40  | A++  | 7,94                                       | 8,0  | 397     |           |
| 2.5+4.2+6.0   | 1,57          | 2,65                    | 3,78     | ---      | 3,02     | 8,00                 | 9,72 | 0,62 | 1,80                          | 3,28 | 2,82 | 8,24                | 14,99 | 4,45  | A++  | 7,94                                       | 8,0  | 397     |           |
| 2.5+4.2+7.1   | 1,45          | 2,43                    | 4,12     | ---      | 3,17     | 8,00                 | 9,82 | 0,65 | 1,78                          | 3,36 | 2,99 | 8,15                | 15,36 | 4,50  | A++  | 7,95                                       | 8,0  | 396     |           |
| 2.5+5.0+5.0   | 1,60          | 3,20                    | 3,20     | ---      | 3,00     | 8,00                 | 9,66 | 0,65 | 1,73                          | 3,45 | 2,99 | 7,92                | 15,80 | 4,64  | A++  | 8,03                                       | 8,0  | 393     |           |
| 2.5+5.0+6.0   | 1,48          | 2,96                    | 3,56     | ---      | 3,13     | 8,00                 | 9,77 | 0,65 | 1,71                          | 3,23 | 2,99 | 7,83                | 14,79 | 4,69  | A++  | 8,03                                       | 8,0  | 392     |           |
| 2.5+6.0+6.0   | 1,38          | 3,31                    | 3,31     | ---      | 3,27     | 8,00                 | 9,79 | 0,66 | 1,70                          | 3,00 | 3,03 | 7,79                | 13,73 | 4,71  | A++  | 8,04                                       | 8,0  | 392     |           |
| 3.5+3.5+3.5   | 2,67          | 2,67                    | 2,67     | ---      | 2,72     | 8,00                 | 8,84 | 0,58 | 1,79                          | 2,80 | 2,65 | 8,20                | 12,83 | 4,47  | A++  | 8,00                                       | 8,0  | 381     |           |
| 3.5+3.5+4.2   | 2,50          | 2,50                    | 3,00     | ---      | 2,82     | 8,00                 | 9,48 | 0,62 | 1,86                          | 3,26 | 2,82 | 8,52                | 14,91 | 4,32  | A++  | 7,93                                       | 8,0  | 397     |           |
| 3.5+3.5+5.0   | 2,33          | 2,33                    | 3,33     | ---      | 2,93     | 8,00                 | 9,54 | 0,62 | 1,81                          | 3,43 | 2,82 | 8,29                | 15,68 | 4,42  | A++  | 7,91                                       | 8,0  | 398     |           |
| 3.5+3.5+6.0   | 2,15          | 2,15                    | 3,69     | ---      | 3,06     | 8,00                 | 9,29 | 0,65 | 1,79                          | 3,00 | 2,99 | 8,20                | 13,73 | 4,47  | A++  | 7,92                                       | 8,0  | 398     |           |
| 3.5+3.5+7.1   | 1,99          | 1,99                    | 4,03     | ---      | 3,22     | 8,00                 | 9,79 | 0,69 | 1,77                          | 3,36 | 3,16 | 8,11                | 15,36 | 4,52  | A++  | 7,93                                       | 8,0  | 398     |           |
| 3.5+4.2+4.2   | 2,35          | 2,82                    | 2,82     | ---      | 2,91     | 8,00                 | 9,36 | 0,62 | 1,85                          | 3,40 | 2,82 | 8,47                | 15,56 | 4,34  | A++  | 7,94                                       | 8,0  | 397     |           |
| 3.5+4.2+5.0   | 2,20          | 2,65                    | 3,15     | ---      | 3,02     | 8,00                 | 9,55 | 0,65 | 1,81                          | 3,43 | 2,99 | 8,29                | 15,68 | 4,44  | A++  | 7,92                                       | 8,0  | 398     |           |
| 3.5+4.2+6.0   | 2,04          | 2,45                    | 3,50     | ---      | 3,16     | 8,00                 | 9,78 | 0,65 | 1,79                          | 3,36 | 2,99 | 8,20                | 15,36 | 4,49  | A++  | 7,92                                       | 8,0  | 398     |           |
| 3.5+5.0+5.0   | 2,07          | 2,96                    | 2,96     | ---      | 3,13     | 8,00                 | 9,74 | 0,65 | 1,71                          | 3,45 | 2,99 | 7,83                | 15,80 | 4,68  | A++  | 8,04                                       | 8,0  | 392     |           |
| 3.5+5.0+6.0   | 1,93          | 2,76                    | 3,31     | ---      | 3,27     | 8,00                 | 9,79 | 0,69 | 1,70                          | 3,23 | 3,16 | 7,79                | 14,79 | 4,73  | A++  | 8,04                                       | 8,0  | 392     |           |
| 4.2+4.2+4.2   | ---           | 2,67                    | 2,67     | 2,67     | 3,01     | 8,00                 | 9,37 | 0,65 | 1,84                          | 3,40 | 2,99 | 8,43                | 15,56 | 4,36  | A++  | 7,94                                       | 8,0  | 397     |           |
| 4.2+4.2+5.0   | ---           | 2,51                    | 2,51     | 2,99     | 3,12     | 8,00                 | 9,56 | 0,65 | 1,80                          | 3,43 | 2,99 | 8,24                | 15,68 | 4,46  | A++  | 7,92                                       | 8,0  | 398     |           |

# Tabelle di combinazione

## Raffrescamento

| Unità esterna   | Unità interna   | Capacità di raffr. (kW) |          |          |          | Capacità totale (kW) |      |        | Potenza assorbita raffr. (kW) |      |      | Corrente totale (A) |       |       | EER  | Efficienza Stagionale (secondo la EN14825) |      |         |           |
|-----------------|-----------------|-------------------------|----------|----------|----------|----------------------|------|--------|-------------------------------|------|------|---------------------|-------|-------|------|--|------|---------|-----------|
|                 |                 | Locale A                | Locale B | Locale C | Locale D | Min.                 | Nom. | Max.   | Min.                          | Nom. | Max. | Min.                | Nom.  | Max.  |      | Etichetta                                  | SEER | Pdesign | CEA (kWh) |
| 4MXM80N2V1B     | 4.2+4.2+6.0     | ---                     | 2,33     | 2,33     | 3,33     | 3,26                 | 8,00 | 9,79   | 0,69                          | 1,78 | 3,36 | 3,16                | 8,15  | 15,36 | 4,51 | A++  | 7,93 | 8,0     | 398       |
|                 | 4.2+5.0+5.0     | ---                     | 2,37     | 2,82     | 2,82     | 3,23                 | 8,00 | 9,75   | 0,69                          | 1,79 | 3,45 | 3,16                | 8,20  | 15,80 | 4,48 | A++  | 7,92 | 8,0     | 398       |
|                 | 1.5+1.5+1.5+1.5 | 1,50                    | 1,50     | 1,50     | 1,50     | 2,15                 | 6,00 | 6,73   | 0,49                          | 1,08 | 1,54 | 2,23                | 4,95  | 7,05  | 5,58 | A++  | 8,39 | 6,0     | 251       |
|                 | 1.5+1.5+1.5+2.0 | 1,50                    | 1,50     | 1,50     | 2,00     | 2,20                 | 6,50 | 7,09   | 0,49                          | 1,21 | 1,69 | 2,23                | 5,54  | 7,74  | 5,41 | A++  | 8,46 | 6,5     | 269       |
|                 | 1.5+1.5+1.5+2.5 | 1,50                    | 1,50     | 1,50     | 2,50     | 2,25                 | 7,00 | 7,43   | 0,49                          | 1,34 | 1,84 | 2,23                | 6,14  | 8,43  | 5,24 | A+++                                       | 8,55 | 7,0     | 287       |
|                 | 1.5+1.5+1.5+3.5 | 1,39                    | 1,39     | 1,39     | 3,24     | 2,39                 | 7,40 | 8,04   | 0,52                          | 1,62 | 2,12 | 2,36                | 7,42  | 9,69  | 4,59 | A++  | 8,33 | 7,4     | 311       |
|                 | 1.5+1.5+1.5+4.2 | 1,38                    | 1,38     | 1,38     | 3,86     | 2,48                 | 8,00 | 8,40   | 0,52                          | 1,99 | 2,30 | 2,36                | 9,11  | 10,51 | 4,02 | A++  | 8,10 | 8,0     | 376       |
|                 | 1.5+1.5+1.5+5.0 | 1,26                    | 1,26     | 1,26     | 4,21     | 2,58                 | 8,00 | 8,77   | 0,55                          | 1,95 | 2,55 | 2,53                | 8,93  | 11,69 | 4,12 | A++  | 8,03 | 8,0     | 349       |
|                 | 1.5+1.5+1.5+6.0 | 1,14                    | 1,14     | 1,14     | 4,57     | 2,72                 | 8,00 | 9,15   | 0,56                          | 2,21 | 2,59 | 2,57                | 10,12 | 11,85 | 3,62 | A++  | 7,81 | 8,0     | 390       |
|                 | 1.5+1.5+1.5+7.1 | 1,03                    | 1,03     | 1,03     | 4,90     | 2,87                 | 8,00 | 9,47   | 0,59                          | 2,18 | 2,72 | 2,69                | 9,98  | 12,46 | 3,67 | A++  | 7,85 | 8,0     | 401       |
|                 | 1.5+1.5+2.0+2.0 | 1,50                    | 1,50     | 2,00     | 2,00     | 2,25                 | 7,00 | 7,43   | 0,49                          | 1,34 | 1,84 | 2,23                | 6,14  | 8,43  | 5,24 | A+++                                       | 8,55 | 7,0     | 287       |
|                 | 1.5+1.5+2.0+2.5 | 1,48                    | 1,48     | 1,97     | 2,47     | 2,32                 | 7,40 | 7,74   | 0,52                          | 1,62 | 1,96 | 2,36                | 7,42  | 8,96  | 4,57 | A++  | 8,32 | 7,4     | 311       |
|                 | 1.5+1.5+2.0+3.5 | 1,41                    | 1,41     | 1,88     | 3,29     | 2,46                 | 8,00 | 8,30   | 0,52                          | 1,99 | 2,23 | 2,36                | 9,11  | 10,22 | 4,02 | A++  | 8,04 | 8,0     | 349       |
|                 | 1.5+1.5+2.0+4.2 | 1,30                    | 1,30     | 1,74     | 3,65     | 2,54                 | 8,00 | 8,64   | 0,55                          | 1,98 | 2,42 | 2,53                | 9,07  | 11,08 | 4,04 | A++  | 8,04 | 8,0     | 349       |
|                 | 1.5+1.5+2.0+5.0 | 1,20                    | 1,20     | 1,60     | 4,00     | 2,65                 | 8,00 | 8,98   | 0,55                          | 2,15 | 2,68 | 2,53                | 9,84  | 12,26 | 3,72 | A++  | 7,86 | 8,0     | 379       |
|                 | 1.5+1.5+2.0+6.0 | 1,09                    | 1,09     | 1,45     | 4,36     | 2,79                 | 8,00 | 9,31   | 0,59                          | 2,18 | 2,65 | 2,69                | 9,98  | 12,14 | 3,67 | A++  | 7,85 | 8,0     | 401       |
|                 | 1.5+1.5+2.0+7.1 | 0,99                    | 0,99     | 1,32     | 4,69     | 2,94                 | 8,00 | 9,58   | 0,63                          | 2,15 | 2,79 | 2,86                | 9,84  | 12,79 | 3,72 | A++  | 7,87 | 8,0     | 401       |
|                 | 1.5+1.5+2.5+2.5 | 1,39                    | 1,39     | 2,31     | 2,31     | 2,39                 | 7,40 | 8,04   | 0,52                          | 1,62 | 2,12 | 2,36                | 7,42  | 9,69  | 4,57 | A++  | 8,32 | 7,4     | 311       |
|                 | 1.5+1.5+2.5+3.5 | 1,33                    | 1,33     | 2,22     | 3,11     | 2,52                 | 8,00 | 8,55   | 0,55                          | 1,98 | 2,55 | 2,53                | 9,07  | 11,65 | 4,04 | A++  | 8,05 | 8,0     | 348       |
|                 | 1.5+1.5+2.5+4.2 | 1,24                    | 1,24     | 2,06     | 3,46     | 2,61                 | 8,00 | 8,85   | 0,55                          | 2,18 | 2,73 | 2,53                | 9,98  | 12,50 | 3,68 | A++  | 7,84 | 8,0     | 380       |
|                 | 1.5+1.5+2.5+5.0 | 1,14                    | 1,14     | 1,90     | 3,81     | 2,72                 | 8,00 | 9,15   | 0,59                          | 2,20 | 2,81 | 2,69                | 10,07 | 12,87 | 3,64 | A++  | 7,82 | 8,0     | 390       |
|                 | 1.5+1.5+2.5+6.0 | 1,04                    | 1,04     | 1,74     | 4,17     | 2,86                 | 8,00 | 9,45   | 0,59                          | 2,22 | 2,72 | 2,69                | 10,17 | 12,46 | 3,61 | A++  | 7,81 | 8,0     | 404       |
|                 | 1.5+1.5+2.5+7.1 | 0,95                    | 0,95     | 1,59     | 4,51     | 3,01                 | 8,00 | 9,66   | 0,63                          | 2,19 | 2,86 | 2,86                | 10,03 | 13,08 | 3,66 | A++  | 7,82 | 8,0     | 403       |
|                 | 1.5+1.5+3.5+3.5 | 1,20                    | 1,20     | 2,80     | 2,80     | 2,65                 | 8,00 | 8,98   | 0,55                          | 2,18 | 2,80 | 2,53                | 9,98  | 12,83 | 3,68 | A++  | 7,84 | 8,0     | 380       |
|                 | 1.5+1.5+3.5+4.2 | 1,12                    | 1,12     | 2,62     | 3,14     | 2,75                 | 8,00 | 9,22   | 0,59                          | 2,26 | 2,94 | 2,69                | 10,35 | 13,44 | 3,55 | A++  | 7,79 | 8,0     | 405       |
|                 | 1.5+1.5+3.5+5.0 | 1,04                    | 1,04     | 2,43     | 3,48     | 2,86                 | 8,00 | 9,45   | 0,59                          | 2,20 | 3,02 | 2,69                | 10,07 | 13,81 | 3,65 | A++  | 7,78 | 8,0     | 405       |
|                 | 1.5+1.5+3.5+6.0 | 0,96                    | 0,96     | 2,24     | 3,84     | 3,00                 | 8,00 | 9,64   | 0,63                          | 2,17 | 2,86 | 2,86                | 9,94  | 13,08 | 3,70 | A++  | 7,80 | 8,0     | 404       |
|                 | 1.5+1.5+3.5+7.1 | 0,88                    | 0,88     | 2,06     | 4,18     | 3,15                 | 8,00 | 9,76   | 0,66                          | 2,14 | 2,93 | 3,03                | 9,80  | 13,40 | 3,75 | A++  | 7,82 | 8,0     | 403       |
|                 | 1.5+1.5+4.2+4.2 | 1,05                    | 1,05     | 2,95     | 2,95     | 2,84                 | 8,00 | 9,41   | 0,59                          | 2,25 | 3,07 | 2,69                | 10,30 | 14,05 | 3,57 | A++  | 7,79 | 8,0     | 404       |
|                 | 1.5+1.5+4.2+5.0 | 0,98                    | 0,98     | 2,75     | 3,28     | 2,95                 | 8,00 | 9,59   | 0,63                          | 2,18 | 3,09 | 2,86                | 9,98  | 14,13 | 3,67 | A++  | 7,79 | 8,0     | 405       |
|                 | 1.5+1.5+4.2+6.0 | 0,91                    | 0,91     | 2,55     | 3,64     | 3,09                 | 8,00 | 9,73   | 0,63                          | 2,15 | 2,93 | 2,86                | 9,84  | 13,40 | 3,72 | A++  | 7,81 | 8,0     | 404       |
|                 | 1.5+1.5+4.2+7.1 | 0,84                    | 0,84     | 2,35     | 3,97     | 3,24                 | 8,00 | 9,77   | 0,66                          | 2,13 | 2,93 | 3,03                | 9,75  | 13,40 | 3,77 | A++  | 7,82 | 8,0     | 403       |
|                 | 1.5+1.5+5.0+5.0 | 0,92                    | 0,92     | 3,08     | 3,08     | 3,06                 | 8,00 | 9,71   | 0,63                          | 2,05 | 3,04 | 2,86                | 9,39  | 13,93 | 3,92 | A++  | 7,84 | 8,0     | 402       |
|                 | 1.5+1.5+5.0+6.0 | 0,86                    | 0,86     | 2,86     | 3,43     | 3,20                 | 8,00 | 9,77   | 0,66                          | 2,02 | 2,87 | 3,03                | 9,25  | 13,16 | 3,97 | A++  | 7,85 | 8,0     | 401       |
|                 | 1.5+2.0+2.0+2.0 | 1,48                    | 1,97     | 1,97     | 1,97     | 2,32                 | 7,40 | 7,74   | 0,52                          | 1,62 | 1,96 | 2,36                | 7,42  | 8,96  | 4,57 | A++  | 8,32 | 7,4     | 311       |
|                 | 1.5+2.0+2.0+2.5 | 1,39                    | 1,85     | 1,85     | 2,31     | 2,39                 | 7,40 | 8,04   | 0,52                          | 1,62 | 2,12 | 2,36                | 7,42  | 9,69  | 4,59 | A++  | 8,18 | 7,4     | 317       |
|                 | 1.5+2.0+2.0+3.5 | 1,33                    | 1,78     | 1,78     | 3,11     | 2,52                 | 8,00 | 8,55   | 0,55                          | 1,98 | 2,36 | 2,53                | 9,07  | 10,79 | 4,04 | A++  | 8,05 | 8,0     | 348       |
|                 | 1.5+2.0+2.0+4.2 | 1,24                    | 1,65     | 1,65     | 3,46     | 2,61                 | 8,00 | 8,85   | 0,55                          | 2,18 | 2,55 | 2,53                | 9,98  | 11,65 | 3,68 | A++  | 7,84 | 8,0     | 380       |
|                 | 1.5+2.0+2.0+5.0 | 1,14                    | 1,52     | 1,52     | 3,81     | 2,72                 | 8,00 | 9,15   | 0,59                          | 2,21 | 2,81 | 2,69                | 10,12 | 12,87 | 3,62 | A++  | 7,81 | 8,0     | 390       |
|                 | 1.5+2.0+2.0+6.0 | 1,04                    | 1,39     | 1,39     | 4,17     | 2,86                 | 8,00 | 9,45   | 0,59                          | 2,22 | 2,72 | 2,69                | 10,17 | 12,46 | 3,61 | A++  | 7,81 | 8,0     | 404       |
| 1.5+2.0+2.0+7.1 | 0,95            | 1,27                    | 1,27     | 4,51     | 3,01     | 8,00                 | 9,66 | 0,63   | 2,19                          | 2,86 | 2,86 | 10,03               | 13,08 | 3,66  | A++  | 7,82                                       | 8,0  | 403     |           |
| 1.5+2.0+2.5+2.5 | 1,41            | 1,88                    | 2,35     | 2,35     | 2,46     | 8,00                 | 8,30 | 0,52   | 2,00                          | 2,23 | 2,36 | 9,16                | 10,22 | 4,00  | A++  | 8,01                                       | 8,0  | 350     |           |
| 1.5+2.0+2.5+3.5 | 1,26            | 1,68                    | 2,11     | 2,95     | 2,58     | 8,00                 | 8,77 | 0,55   | 1,98                          | 2,67 | 2,53 | 9,07                | 12,22 | 4,04  | A++  | 8,03                                       | 8,0  | 349     |           |
| 1.5+2.0+2.5+4.2 | 1,18            | 1,57                    | 1,96     | 3,29     | 2,68     | 8,00                 | 9,05 | 0,59   | 2,17                          | 2,87 | 2,69 | 9,94                | 13,12 | 3,70  | A++  | 7,83                                       | 8,0  | 380     |           |
| 1.5+2.0+2.5+5.0 | 1,09            | 1,45                    | 1,82     | 3,64     | 2,79     | 8,00                 | 9,31 | 0,59   | 2,23                          | 2,88 | 2,69 | 10,21               | 13,20 | 3,59  | A++  | 7,79                                       | 8,0  | 404     |           |
| 1.5+2.0+2.5+6.0 | 1,00            | 1,33                    | 1,67     | 4,00     | 2,93     | 8,00                 | 9,56 | 0,63   | 2,20                          | 2,79 | 2,86 | 10,07               | 12,75 | 3,64  | A++  | 7,81                                       | 8,0  | 404     |           |
| 1.5+2.0+2.5+7.1 | 0,92            | 1,22                    | 1,53     | 4,34     | 3,08     | 8,00                 | 9,72 | 0,63   | 2,17                          | 2,93 | 2,86 | 9,94                | 13,40 | 3,69  | A++  | 7,83                                       | 8,0  | 403     |           |
| 1.5+2.0+3.5+3.5 | 1,14            | 1,52                    | 2,67     | 2,67     | 2,72     | 8,00                 | 9,15 | 0,59   | 2,21                          | 2,94 | 2,69 | 10,12               | 13,44 | 3,62  | A++  | 7,81                                       | 8,0  | 390     |           |
| 1.5+2.0+3.5+4.2 | 1,07            | 1,43                    | 2,50     | 3,00     | 2,82     | 8,00                 | 9,36 | 0,59   | 2,25                          | 3,07 | 2,69 | 10,30               | 14,05 | 3,57  | A++  | 7,79                                       | 8,0  | 404     |           |
| 1.5+2.0+3.5+5.0 | 1,00            | 1,33                    | 2,33     | 3,33     | 2,93     | 8,00                 | 9,56 | 0,63   | 2,18                          | 3,09 | 2,86 | 9,98                | 14,13 | 3,67  | A++  | 7,79                                       | 8,0  | 405     |           |
| 1.5+2.0+3.5+6.0 | 0,92            | 1,23                    | 2,15     | 3,69     | 3,06     | 8,00                 | 9,71 | 0,63   | 2,15                          | 2,93 | 2,86 | 9,84                | 13,40 | 3,72  | A++  | 7,81                                       | 8,0  | 404     |           |
| 1.5+2.0+3.5+7.1 | 0,85            | 1,13                    | 1,99     | 4,03     | 3,22     | 8,00                 | 9,77 | 0,66   | 2,13                          | 2,93 | 3,03 | 9,75                | 13,40 | 3,77  | A++  | 7,82                                       | 8,0  | 403     |           |
| 1.5+2.0+4.2+4.2 | 1,01            | 1,34                    | 2,82     | 2,82     | 2,91     | 8,00                 | 9,54 | 0,62   | 2,23                          | 3,14 | 2,82 | 10,21               | 14,38 | 3,59  | A++  | 7,80                                       | 8,0  | 404     |           |
| 1.5+2.0+4.2+5.0 | 0,94            | 1,26                    | 2,65     | 3,15     | 3,02     | 8,00                 | 9,67 | 0,63   | 2,17                          | 3,16 | 2,86 | 9,94                | 14,46 | 3,69  | A++  | 7,80                                       | 8,0  | 404     |           |
| 1.5+2.0+4.2+6.0 | 0,88            | 1,17                    | 2,45     | 3,50     | 3,16     | 8,00                 | 9,76 | 0,66   | 2,14                          | 2,93 | 3,03 | 9,80                | 13,40 | 3,74  | A++  | 7,81                                       | 8,0  | 403     |           |
| 1.5+2.0+5.0+5.0 | 0,89            | 1,19                    | 2,96     | 3,13     | 3,13     | 8,00                 | 9,75 | 0,65   | 2,06                          | 3,12 | 2,99 | 9,43                | 14,26 | 3,89  | A++  | 7,84                                       | 8,0  | 402     |           |
| 1.5+2.0+5.0+6.0 | 0,83            | 1,10                    | 2,76     | 3,31     | 3,27     | 8,00                 | 9,77 | 0,66   | 2,03                          | 2,87 | 3,03 | 9,30                | 13,16 | 3,94  | A++  | 7,85                                       | 8,0  | 401     |           |
| 1.5+2.5+2.5+2.5 | 1,33            | 2,22                    | 2,22     | 2,22     | 2,52     | 8,00                 | 8,55 | 0,55   | 1,98                          | 2,36 | 2,53 | 9,07                | 10,79 | 4,04  | A++  | 8,03                                       | 8,0  | 349     |           |
| 1.5+2.5+2.5+3.5 | 1,20            | 2,00                    | 2,00     | 2,80     | 2,65     | 8,00                 | 8,98 | 0,55</ |                               |      |      |                     |       |       |      |  |      |         |           |

# Tabelle di combinazione

## Raffrescamento

| Unità esterna   | Unità interna   | Capacità di raffr. (kW) |          |          |          | Capacità totale (kW) |      |      | Potenza assorbita raffr. (kW) |      |      | Corrente totale (A) |       |       | EER  | Efficienza Stagionale (secondo la EN14825) |      |         |           |
|-----------------|-----------------|-------------------------|----------|----------|----------|----------------------|------|------|-------------------------------|------|------|---------------------|-------|-------|------|--|------|---------|-----------|
|                 |                 | Locale A                | Locale B | Locale C | Locale D | Min.                 | Nom. | Max. | Min.                          | Nom. | Max. | Min.                | Nom.  | Max.  |      | Etichetta                                  | SEER | Pdesign | CEA (kWh) |
| 4MXM80N2V1B     | 1.5+2.5+3.5+6.0 | 0,89                    | 1,48     | 2,07     | 3,56     | 3,13                 | 8,00 | 9,75 | 0,66                          | 2,06 | 2,93 | 3,03                | 9,43  | 13,40 | 3,89 | A++  | 7,89 | 8,0     | 400       |
|                 | 1.5+2.5+4.2+4.2 | 0,97                    | 1,61     | 2,71     | 2,71     | 2,98                 | 8,00 | 9,63 | 0,62                          | 2,13 | 3,21 | 2,82                | 9,75  | 14,70 | 3,76 | A++  | 7,88 | 8,0     | 400       |
|                 | 1.5+2.5+4.2+5.0 | 0,91                    | 1,52     | 2,55     | 3,03     | 3,09                 | 8,00 | 9,73 | 0,65                          | 2,08 | 3,16 | 2,99                | 9,52  | 14,46 | 3,86 | A++  | 7,88 | 8,0     | 400       |
|                 | 1.5+2.5+4.2+6.0 | 0,85                    | 1,41     | 2,37     | 3,38     | 3,23                 | 8,00 | 9,77 | 0,66                          | 2,05 | 2,93 | 3,03                | 9,39  | 13,40 | 3,91 | A++  | 7,89 | 8,0     | 399       |
|                 | 1.5+2.5+5.0+5.0 | 0,86                    | 1,43     | 2,86     | 2,86     | 3,20                 | 8,00 | 9,77 | 0,65                          | 2,07 | 3,12 | 2,99                | 9,48  | 14,26 | 3,88 | A++  | 7,88 | 8,0     | 400       |
|                 | 1.5+3.5+3.5+3.5 | 1,00                    | 2,33     | 2,33     | 2,33     | 2,93                 | 8,00 | 9,56 | 0,62                          | 2,14 | 3,07 | 2,82                | 9,80  | 14,05 | 3,74 | A++  | 7,87 | 8,0     | 401       |
|                 | 1.5+3.5+3.5+4.2 | 0,94                    | 2,20     | 2,20     | 2,65     | 3,02                 | 8,00 | 9,67 | 0,62                          | 2,13 | 3,21 | 2,82                | 9,75  | 14,70 | 3,76 | A++  | 7,87 | 8,0     | 400       |
|                 | 1.5+3.5+3.5+5.0 | 0,89                    | 2,07     | 2,07     | 2,96     | 3,13                 | 8,00 | 9,75 | 0,65                          | 2,08 | 3,16 | 2,99                | 9,52  | 14,46 | 3,86 | A++  | 7,86 | 8,0     | 401       |
|                 | 1.5+3.5+3.5+6.0 | 0,83                    | 1,93     | 1,93     | 3,31     | 3,27                 | 8,00 | 9,77 | 0,66                          | 2,05 | 2,93 | 3,03                | 9,39  | 13,40 | 3,91 | A++  | 7,88 | 8,0     | 400       |
|                 | 1.5+3.5+4.2+4.2 | 0,90                    | 2,09     | 2,51     | 2,51     | 3,12                 | 8,00 | 9,74 | 0,65                          | 2,12 | 3,28 | 2,99                | 9,71  | 15,03 | 3,78 | A++  | 7,88 | 8,0     | 400       |
|                 | 1.5+3.5+4.2+5.0 | 0,85                    | 1,97     | 2,37     | 2,82     | 3,23                 | 8,00 | 9,77 | 0,65                          | 2,07 | 3,24 | 2,99                | 9,48  | 14,83 | 3,88 | A++  | 7,87 | 8,0     | 400       |
|                 | 1.5+4.2+4.2+4.2 | 0,85                    | 2,38     | 2,38     | 2,38     | 3,22                 | 8,00 | 9,77 | 0,69                          | 2,11 | 3,28 | 3,16                | 9,66  | 15,03 | 3,80 | A++  | 7,88 | 8,0     | 400       |
|                 | 2.0+2.0+2.0+2.0 | 1,85                    | 1,85     | 1,85     | 1,85     | 2,39                 | 7,40 | 8,06 | 0,52                          | 1,62 | 2,12 | 2,36                | 7,42  | 9,69  | 4,57 | A++  | 8,32 | 7,4     | 311       |
|                 | 2.0+2.0+2.0+2.5 | 1,88                    | 1,88     | 1,88     | 2,35     | 2,46                 | 8,00 | 8,32 | 0,52                          | 1,95 | 2,23 | 2,36                | 8,93  | 10,22 | 4,12 | A++  | 8,09 | 8,0     | 346       |
|                 | 2.0+2.0+2.0+3.5 | 1,68                    | 1,68     | 1,68     | 2,95     | 2,58                 | 8,00 | 8,79 | 0,55                          | 1,94 | 2,55 | 2,53                | 8,88  | 11,65 | 4,14 | A++  | 8,09 | 8,0     | 346       |
|                 | 2.0+2.0+2.0+4.2 | 1,57                    | 1,57     | 1,57     | 3,29     | 2,68                 | 8,00 | 9,07 | 0,59                          | 2,26 | 2,67 | 2,69                | 10,35 | 12,22 | 3,54 | A++  | 7,69 | 8,0     | 387       |
|                 | 2.0+2.0+2.0+5.0 | 1,45                    | 1,45     | 1,45     | 3,64     | 2,79                 | 8,00 | 9,33 | 0,59                          | 2,30 | 2,95 | 2,69                | 10,53 | 13,52 | 3,49 | A++  | 7,62 | 8,0     | 413       |
|                 | 2.0+2.0+2.0+6.0 | 1,33                    | 1,33     | 1,33     | 4,00     | 2,93                 | 8,00 | 9,58 | 0,63                          | 2,26 | 2,86 | 2,86                | 10,35 | 13,08 | 3,54 | A++  | 7,65 | 8,0     | 412       |
|                 | 2.0+2.0+2.0+7.1 | 1,22                    | 1,22     | 1,22     | 4,34     | 3,08                 | 8,00 | 9,74 | 0,63                          | 2,20 | 2,93 | 2,86                | 10,07 | 13,40 | 3,65 | A++  | 7,71 | 8,0     | 409       |
|                 | 2.0+2.0+2.5+2.5 | 1,73                    | 1,73     | 2,17     | 2,17     | 2,52                 | 7,80 | 8,57 | 0,55                          | 1,76 | 2,42 | 2,53                | 8,06  | 11,08 | 4,43 | A++  | 8,20 | 7,8     | 333       |
|                 | 2.0+2.0+2.5+3.5 | 1,60                    | 1,60     | 2,00     | 2,80     | 2,65                 | 8,00 | 9,00 | 0,55                          | 2,21 | 2,79 | 2,53                | 10,12 | 12,79 | 3,62 | A++  | 7,74 | 8,0     | 385       |
|                 | 2.0+2.0+2.5+4.2 | 1,50                    | 1,50     | 1,87     | 3,14     | 2,75                 | 8,00 | 9,24 | 0,59                          | 2,31 | 2,94 | 2,69                | 10,58 | 13,44 | 3,47 | A++  | 7,68 | 8,0     | 410       |
|                 | 2.0+2.0+2.5+5.0 | 1,39                    | 1,39     | 1,74     | 3,48     | 2,86                 | 8,00 | 9,47 | 0,59                          | 2,25 | 3,02 | 2,69                | 10,30 | 13,81 | 3,57 | A++  | 7,68 | 8,0     | 411       |
|                 | 2.0+2.0+2.5+6.0 | 1,28                    | 1,28     | 1,60     | 3,84     | 3,00                 | 8,00 | 9,66 | 0,63                          | 2,21 | 2,86 | 2,86                | 10,12 | 13,08 | 3,62 | A++  | 7,69 | 8,0     | 410       |
|                 | 2.0+2.0+3.0+5.0 | 1,18                    | 1,18     | 1,47     | 4,18     | 3,15                 | 8,00 | 9,78 | 0,66                          | 2,18 | 2,93 | 3,03                | 9,98  | 13,40 | 3,67 | A++  | 7,71 | 8,0     | 409       |
|                 | 2.0+2.0+3.5+3.5 | 1,45                    | 1,45     | 2,55     | 2,55     | 2,79                 | 8,00 | 9,14 | 0,59                          | 2,30 | 2,87 | 2,69                | 10,53 | 13,12 | 3,49 | A++  | 7,74 | 8,0     | 407       |
|                 | 2.0+2.0+3.5+4.2 | 1,37                    | 1,37     | 2,39     | 2,87     | 2,89                 | 8,00 | 9,51 | 0,62                          | 2,28 | 3,14 | 2,82                | 10,44 | 14,38 | 3,51 | A++  | 7,74 | 8,0     | 407       |
|                 | 2.0+2.0+3.5+5.0 | 1,28                    | 1,28     | 2,24     | 3,20     | 3,00                 | 8,00 | 9,66 | 0,63                          | 2,22 | 3,16 | 2,86                | 10,17 | 14,46 | 3,61 | A++  | 7,74 | 8,0     | 407       |
|                 | 2.0+2.0+3.5+6.0 | 1,19                    | 1,19     | 2,07     | 3,56     | 3,13                 | 8,00 | 9,77 | 0,66                          | 2,19 | 2,93 | 3,03                | 10,03 | 13,40 | 3,66 | A++  | 7,76 | 8,0     | 406       |
|                 | 2.0+2.0+4.2+4.2 | 1,29                    | 1,29     | 2,71     | 2,71     | 2,98                 | 8,00 | 9,65 | 0,62                          | 2,27 | 3,21 | 2,82                | 10,39 | 14,70 | 3,53 | A++  | 7,75 | 8,0     | 407       |
|                 | 2.0+2.0+4.2+5.0 | 1,21                    | 1,21     | 2,55     | 3,03     | 3,09                 | 8,00 | 9,75 | 0,65                          | 2,21 | 3,16 | 2,99                | 10,12 | 14,46 | 3,63 | A++  | 7,75 | 8,0     | 407       |
|                 | 2.0+2.0+4.2+6.0 | 1,13                    | 1,13     | 2,37     | 3,38     | 3,23                 | 8,00 | 9,79 | 0,66                          | 2,18 | 2,93 | 3,03                | 9,98  | 13,40 | 3,68 | A++  | 7,76 | 8,0     | 406       |
|                 | 2.0+2.0+5.0+5.0 | 1,14                    | 1,14     | 2,86     | 2,86     | 3,20                 | 8,00 | 9,79 | 0,65                          | 2,20 | 3,12 | 2,99                | 10,07 | 14,26 | 3,65 | A++  | 7,75 | 8,0     | 407       |
|                 | 2.0+2.5+2.5+2.5 | 1,68                    | 2,11     | 2,11     | 2,11     | 2,58                 | 8,00 | 8,79 | 0,55                          | 1,83 | 2,54 | 2,53                | 8,38  | 11,61 | 4,39 | A++  | 8,21 | 8,0     | 341       |
|                 | 2.0+2.5+2.5+3.5 | 1,52                    | 1,90     | 1,90     | 2,67     | 2,72                 | 8,00 | 9,17 | 0,59                          | 2,21 | 2,93 | 2,69                | 10,12 | 13,40 | 3,62 | A++  | 7,75 | 8,0     | 393       |
|                 | 2.0+2.5+2.5+4.2 | 1,43                    | 1,79     | 1,79     | 3,00     | 2,82                 | 8,00 | 9,38 | 0,59                          | 2,24 | 3,07 | 2,69                | 10,26 | 14,05 | 3,58 | A++  | 7,75 | 8,0     | 407       |
|                 | 2.0+2.5+2.5+5.0 | 1,33                    | 1,67     | 1,67     | 3,33     | 2,93                 | 8,00 | 9,58 | 0,63                          | 2,18 | 3,09 | 2,86                | 9,98  | 14,13 | 3,68 | A++  | 7,74 | 8,0     | 407       |
|                 | 2.0+2.5+2.5+6.0 | 1,23                    | 1,54     | 1,54     | 3,69     | 3,06                 | 8,00 | 9,73 | 0,63                          | 2,15 | 2,93 | 2,86                | 9,84  | 13,40 | 3,73 | A++  | 7,76 | 8,0     | 406       |
|                 | 2.0+2.5+2.5+7.1 | 1,13                    | 1,42     | 1,42     | 4,03     | 3,22                 | 8,00 | 9,79 | 0,66                          | 2,12 | 2,93 | 3,03                | 9,71  | 13,40 | 3,78 | A++  | 7,77 | 8,0     | 405       |
|                 | 2.0+2.5+3.5+3.5 | 1,39                    | 1,74     | 2,43     | 2,43     | 2,86                 | 8,00 | 9,32 | 0,62                          | 2,20 | 3,00 | 2,82                | 10,07 | 13,73 | 3,64 | A++  | 7,78 | 8,0     | 405       |
|                 | 2.0+2.5+3.5+4.2 | 1,31                    | 1,64     | 2,30     | 2,75     | 2,95                 | 8,00 | 9,66 | 0,62                          | 2,19 | 3,21 | 2,82                | 10,03 | 14,70 | 3,66 | A++  | 7,79 | 8,0     | 405       |
|                 | 2.0+2.5+3.5+5.0 | 1,23                    | 1,54     | 2,15     | 3,08     | 3,06                 | 8,00 | 9,73 | 0,65                          | 2,13 | 3,16 | 2,99                | 9,75  | 14,46 | 3,76 | A++  | 7,78 | 8,0     | 405       |
|                 | 2.0+2.5+3.5+6.0 | 1,14                    | 1,43     | 2,00     | 3,43     | 3,20                 | 8,00 | 9,79 | 0,66                          | 2,10 | 2,93 | 3,03                | 9,62  | 13,40 | 3,81 | A++  | 7,79 | 8,0     | 404       |
|                 | 2.0+2.5+4.2+4.2 | 1,24                    | 1,55     | 2,60     | 2,60     | 3,05                 | 8,00 | 9,72 | 0,65                          | 2,18 | 3,28 | 2,99                | 9,98  | 15,03 | 3,68 | A++  | 7,79 | 8,0     | 405       |
|                 | 2.0+2.5+4.2+5.0 | 1,17                    | 1,46     | 2,45     | 2,92     | 3,16                 | 8,00 | 9,78 | 0,65                          | 2,12 | 3,23 | 2,99                | 9,71  | 14,79 | 3,78 | A++  | 7,79 | 8,0     | 405       |
| 2.0+2.5+5.0+5.0 | 1,10            | 1,38                    | 2,76     | 2,76     | 3,27     | 8,00                 | 9,79 | 0,65 | 2,11                          | 3,12 | 2,99 | 9,66                | 14,26 | 3,80  | A++  | 7,79                                       | 8,0  | 404     |           |
| 2.0+3.5+3.5+3.5 | 1,28            | 2,24                    | 2,24     | 2,24     | 3,00     | 8,00                 | 9,41 | 0,62 | 2,18                          | 2,94 | 2,82 | 9,98                | 13,44 | 3,68  | A++  | 7,81                                       | 8,0  | 404     |           |
| 2.0+3.5+3.5+4.2 | 1,21            | 2,12                    | 2,12     | 2,55     | 3,09     | 8,00                 | 9,75 | 0,65 | 2,17                          | 3,28 | 2,99 | 9,94                | 15,03 | 3,70  | A++  | 7,81                                       | 8,0  | 404     |           |
| 2.0+3.5+3.5+5.0 | 1,14            | 2,00                    | 2,00     | 2,86     | 3,20     | 8,00                 | 9,79 | 0,65 | 2,11                          | 3,23 | 2,99 | 9,66                | 14,79 | 3,80  | A++  | 7,80                                       | 8,0  | 404     |           |
| 2.0+3.5+4.2+4.2 | 1,15            | 2,01                    | 2,42     | 2,42     | 3,19     | 8,00                 | 9,79 | 0,65 | 2,15                          | 3,36 | 2,99 | 9,84                | 15,36 | 3,72  | A++  | 7,82                                       | 8,0  | 403     |           |
| 2.5+2.5+2.5+2.5 | 2,00            | 2,00                    | 2,00     | 2,00     | 2,65     | 8,00                 | 9,00 | 0,55 | 2,17                          | 2,79 | 2,53 | 9,94                | 12,79 | 3,70  | A++  | 7,78                                       | 8,0  | 382     |           |
| 2.5+2.5+2.5+3.5 | 1,82            | 1,82                    | 1,82     | 2,55     | 2,79     | 8,00                 | 9,16 | 0,59 | 2,23                          | 2,87 | 2,69 | 10,21               | 13,12 | 3,60  | A++  | 7,76                                       | 8,0  | 406     |           |
| 2.5+2.5+2.5+4.2 | 1,71            | 1,71                    | 1,71     | 2,87     | 2,89     | 8,00                 | 9,51 | 0,62 | 2,21                          | 3,14 | 2,82 | 10,12               | 14,38 | 3,62  | A++  | 7,76                                       | 8,0  | 406     |           |
| 2.5+2.5+2.5+5.0 | 1,60            | 1,60                    | 1,60     | 3,20     | 3,00     | 8,00                 | 9,66 | 0,63 | 2,15                          | 3,16 | 2,86 | 9,84                | 14,46 | 3,72  | A++  | 7,76                                       | 8,0  | 406     |           |
| 2.5+2.5+2.5+6.0 | 1,48            | 1,48                    | 1,48     | 3,56     | 3,13     | 8,00                 | 9,77 | 0,66 | 2,13                          | 2,93 | 3,03 | 9,75                | 13,40 | 3,77  | A++  | 7,77                                       | 8,0  | 405     |           |
| 2.5+2.5+3.5+3.5 | 1,67            | 1,67                    | 2,33     | 2,33     | 2,93     | 8,00                 | 9,28 | 0,62 | 2,21                          | 3,00 | 2,82 | 10,12               | 13,73 | 3,62  | A++  | 7,77                                       | 8,0  | 406     |           |
| 2.5+2.5+3.5+4.2 | 1,57            | 1,57                    | 2,20     | 2,65     | 3,02     | 8,00                 | 9,69 | 0,62 | 2,20                          | 3,28 | 2,82 | 10,07               | 15,03 | 3,64  | A++  | 7,77                                       | 8,0  | 406     |           |
| 2.5+2.5+3.5+5.0 | 1,48            | 1,48                    | 2,07     | 2,96     | 3,13     | 8,00                 | 9,77 | 0,65 | 2,14                          | 3,23 | 2,99 | 9,80                | 14,79 | 3,74  | A++  | 7,76                                       | 8,0  | 406     |           |
| 2.5+2.5+3.5+6.0 | 1,38            | 1,38                    | 1,93     | 3,31     | 3,27     | 8,00                 | 9,79 | 0,66 | 2,12                          | 2,93 | 3,03 | 9,71                | 13,40 | 3,79  | A++  | 7,78                                       | 8,0  | 405     |           |
| 2.5+2.5+4.2+4.2 | 1,49            | 1,49                    | 2,51     | 2,51     | 3,12     | 8,00                 | 9,76 | 0,65 | 2,19                          | 3,28 | 2,99 | 10,03               | 15,03 | 3,66  | A++  | 7,78                                       | 8,0  | 405     |           |
| 2.5+2.5+4.2+5.0 | 1,41            | 1,41                    | 2,37     | 2,82     | 3,23     | 8,00                 | 9,79 | 0,65 | 2,13                          | 3,23 | 2,99 | 9,75                | 14,79 | 3,76  | A++  | 7,77                                       | 8,0  | 406     |           |
| 2.5+3.5+3.5+3.5 | 1,54            | 2,15                    | 2,15     | 2,15     | 3,06     | 8,00                 | 9,54 | 0,65 | 2,20                          | 2,94 | 2,99 | 10,07               | 13,44 | 3,64  | A++  | 7,79                                       | 8,0  | 405     |           |
| 2.5+3.5+3.5+4.2 | 1,46            | 2,04                    | 2,04     | 2,45     | 3,16     | 8,00                 | 9,78 | 0,65 | 2,19                          | 3,36 | 2,99 | 10,03               | 15,36 | 3,66  | A++  | 7,79                                       | 8,0  | 404     |           |
| 2.5+3.5+3.5+5.0 | 1,38            | 1,93                    | 1,93     | 2,76     | 3,27     | 8,00                 | 9,79 | 0,69 | 2,13                          | 3,23 | 3,16 | 9,75                | 14,79 | 3,76  | A++  | 7,79                                       | 8,0  | 405     |           |
| 2.5+3.5+4.2+4.2 | 1,39            | 1,94                    | 2,33     | 2,33     | 3,26     | 8,00                 | 9,79 | 0,69 | 2,18                          | 3,36 | 3,16 | 9,98                | 15,36 | 3,68  | A++  | 7,80                                       | 8,0  | 404     |           |
|                 |                 |                         |          |          |          |                      |      |      |                               |      |      |                     |       |       |      |  |      |         |           |

# Tabelle di combinazione

## Riscaldamento

| Unità esterna | Unità interna | Capacità di risc. (kW) |          |          |          | Capacità totale (kW) |       |       | Potenza assorbita risc. (kW) |      |      | Corrente totale (A) |       |       | COP  | Efficienza Stagionale (secondo la EN14825) |      |         |           |
|---------------|---------------|------------------------|----------|----------|----------|----------------------|-------|-------|------------------------------|------|------|---------------------|-------|-------|------|--|------|---------|-----------|
|               |               | Locale A               | Locale B | Locale C | Locale D | Min.                 | Nom.  | Max.  | Min.                         | Nom. | Max. | Min.                | Nom.  | Max.  |      | Etichetta                                  | SCOP | Pdesign | CEA (kWh) |
| 4MXM80N2V1B   | 1,5           | 2,70                   | ---      | ---      | ---      | 1,25                 | 2,70  | 3,87  | 0,29                         | 0,73 | 1,13 | 1,33                | 3,35  | 5,19  | ---  | ---  | ---  | ---     | ---       |
|               | 2,0           | 3,70                   | ---      | ---      | ---      | 1,28                 | 3,70  | 4,26  | 0,30                         | 1,73 | 1,18 | 1,38                | 7,92  | 5,42  | ---  | ---  | ---  | ---     | ---       |
|               | 2,5           | 4,70                   | ---      | ---      | ---      | 1,33                 | 4,70  | 4,73  | 0,32                         | 2,73 | 1,27 | 1,46                | 12,50 | 5,82  | ---  | ---  | ---  | ---     | ---       |
|               | 3,5           | 5,70                   | ---      | ---      | ---      | 1,45                 | 5,70  | 5,31  | 0,33                         | 3,73 | 1,68 | 1,51                | 17,08 | 7,68  | ---  | ---  | ---  | ---     | ---       |
|               | 4,2           | ---                    | 6,70     | ---      | ---      | 1,49                 | 6,70  | 6,16  | 0,34                         | 4,73 | 1,90 | 1,55                | 21,65 | 8,70  | ---  | ---  | ---  | ---     | ---       |
|               | 5,0           | ---                    | 7,70     | ---      | ---      | 1,86                 | 7,70  | 7,40  | 0,43                         | 5,73 | 2,18 | 1,95                | 26,23 | 9,99  | ---  | ---  | ---  | ---     | ---       |
|               | 6,0           | ---                    | 8,70     | ---      | ---      | 2,15                 | 8,70  | 8,52  | 0,53                         | 6,73 | 2,56 | 2,44                | 30,81 | 11,72 | ---  | ---  | ---  | ---     | ---       |
|               | 7,1           | ---                    | 9,70     | ---      | ---      | 2,45                 | 9,70  | 9,36  | 0,57                         | 7,73 | 2,88 | 2,62                | 35,38 | 13,18 | ---  | ---  | ---  | ---     | ---       |
|               | 1.5+1.5       | 1,85                   | 1,85     | ---      | ---      | 1,45                 | 3,70  | 5,57  | 0,41                         | 0,86 | 1,21 | 1,89                | 3,94  | 5,52  | 4,31 | A  | 3,88 | 3,27    | 1.180     |
|               | 1.5+2.0       | 1,84                   | 2,46     | ---      | ---      | 1,51                 | 4,30  | 5,57  | 0,41                         | 1,01 | 1,21 | 1,89                | 4,63  | 5,52  | 4,26 | A  | 3,88 | 3,27    | 1.178     |
|               | 1.5+2.5       | 1,84                   | 3,06     | ---      | ---      | 1,65                 | 4,90  | 7,37  | 0,45                         | 1,17 | 1,75 | 2,06                | 5,36  | 8,00  | 4,19 | A  | 3,89 | 3,27    | 1.176     |
|               | 1.5+3.5       | 1,83                   | 4,27     | ---      | ---      | 1,94                 | 6,10  | 7,52  | 0,52                         | 1,64 | 1,91 | 2,37                | 7,51  | 8,76  | 3,74 | A  | 3,92 | 3,57    | 1.275     |
|               | 1.5+4.2       | 1,84                   | 5,16     | ---      | ---      | 2,14                 | 7,00  | 8,61  | 0,55                         | 1,94 | 2,36 | 2,54                | 8,88  | 10,78 | 3,62 | A  | 3,92 | 3,57    | 1.273     |
|               | 1.5+5.0       | 1,85                   | 6,15     | ---      | ---      | 2,38                 | 8,00  | 9,07  | 0,50                         | 2,11 | 2,23 | 2,28                | 9,66  | 10,19 | 3,80 | A+   | 4,01 | 4,27    | 1.489     |
|               | 1.5+6.0       | 1,80                   | 7,20     | ---      | ---      | 2,66                 | 9,00  | 10,06 | 0,52                         | 2,30 | 2,43 | 2,37                | 10,53 | 11,12 | 3,92 | A+   | 4,03 | 4,27    | 1.483     |
|               | 1.5+7.1       | 1,67                   | 7,93     | ---      | ---      | 2,96                 | 9,60  | 10,30 | 0,55                         | 2,47 | 2,42 | 2,50                | 11,31 | 11,07 | 3,89 | A+   | 4,04 | 4,27    | 1.477     |
|               | 2.0+2.0       | 2,45                   | 2,45     | ---      | ---      | 1,65                 | 4,90  | 6,81  | 0,32                         | 1,16 | 1,60 | 1,46                | 5,31  | 7,33  | 4,23 | A  | 3,87 | 3,27    | 1.183     |
|               | 2.0+2.5       | 2,44                   | 3,06     | ---      | ---      | 1,80                 | 5,50  | 7,12  | 0,35                         | 1,34 | 1,67 | 1,59                | 6,14  | 7,66  | 4,13 | A  | 3,87 | 3,27    | 1.181     |
|               | 2.0+3.5       | 2,44                   | 4,26     | ---      | ---      | 2,09                 | 6,70  | 7,64  | 0,40                         | 1,70 | 1,96 | 1,85                | 7,79  | 8,97  | 3,95 | A  | 3,93 | 3,57    | 1.271     |
|               | 2.0+4.2       | 2,45                   | 5,15     | ---      | ---      | 2,28                 | 7,60  | 8,87  | 0,44                         | 1,98 | 2,36 | 2,02                | 9,07  | 10,78 | 3,84 | A  | 3,93 | 3,57    | 1.269     |
|               | 2.0+5.0       | 2,43                   | 6,07     | ---      | ---      | 2,52                 | 8,50  | 9,07  | 0,52                         | 2,28 | 2,23 | 2,37                | 10,44 | 10,19 | 3,73 | A+   | 4,04 | 4,27    | 1.479     |
|               | 2.0+6.0       | 2,33                   | 6,98     | ---      | ---      | 2,79                 | 9,30  | 10,06 | 0,54                         | 2,42 | 2,43 | 2,45                | 11,08 | 11,12 | 3,85 | A+   | 4,05 | 4,27    | 1.474     |
|               | 2.0+7.1       | 2,11                   | 7,49     | ---      | ---      | 3,10                 | 9,60  | 10,77 | 0,57                         | 2,47 | 2,66 | 2,62                | 11,31 | 12,17 | 3,90 | A+   | 4,07 | 4,27    | 1.468     |
|               | 2.5+2.5       | 3,05                   | 3,05     | ---      | ---      | 1,94                 | 6,10  | 7,45  | 0,39                         | 1,68 | 1,97 | 1,76                | 7,69  | 9,01  | 3,64 | A  | 3,88 | 3,27    | 1.179     |
|               | 2.5+3.5       | 3,04                   | 4,26     | ---      | ---      | 2,23                 | 7,30  | 8,87  | 0,52                         | 2,02 | 2,46 | 2,37                | 9,25  | 11,24 | 3,62 | A  | 3,94 | 3,57    | 1.268     |
|               | 2.5+4.2       | 3,06                   | 5,14     | ---      | ---      | 2,44                 | 8,20  | 9,37  | 0,54                         | 2,28 | 2,67 | 2,45                | 10,44 | 12,21 | 3,60 | A  | 3,95 | 3,57    | 1.266     |
|               | 2.5+5.0       | 3,00                   | 6,00     | ---      | ---      | 2,66                 | 9,00  | 9,68  | 0,54                         | 2,51 | 2,50 | 2,45                | 11,49 | 11,45 | 3,59 | A+   | 4,07 | 4,27    | 1.468     |
|               | 2.5+6.0       | 2,82                   | 6,78     | ---      | ---      | 2,94                 | 9,60  | 10,50 | 0,55                         | 2,63 | 2,70 | 2,54                | 12,04 | 12,38 | 3,66 | A+   | 4,08 | 4,27    | 1.463     |
|               | 2.5+7.1       | 2,50                   | 7,10     | ---      | ---      | 3,23                 | 9,60  | 10,77 | 0,59                         | 2,50 | 2,70 | 2,71                | 11,45 | 12,34 | 3,85 | A+   | 4,10 | 4,27    | 1.457     |
|               | 3.5+3.5       | 4,25                   | 4,25     | ---      | ---      | 2,52                 | 8,50  | 9,55  | 0,55                         | 2,47 | 2,80 | 2,54                | 11,31 | 12,80 | 3,45 | A+   | 4,04 | 4,27    | 1.478     |
|               | 3.5+4.2       | 4,09                   | 4,91     | ---      | ---      | 2,71                 | 9,00  | 10,16 | 0,57                         | 2,69 | 3,19 | 2,62                | 12,32 | 14,61 | 3,35 | A+   | 4,05 | 4,27    | 1.475     |
|               | 3.5+5.0       | 3,91                   | 5,59     | ---      | ---      | 2,94                 | 9,50  | 10,32 | 0,58                         | 2,66 | 2,70 | 2,67                | 12,18 | 12,34 | 3,58 | A+   | 4,04 | 4,97    | 1.720     |
|               | 3.5+6.0       | 3,54                   | 6,06     | ---      | ---      | 3,21                 | 9,60  | 10,75 | 0,57                         | 2,48 | 2,67 | 2,62                | 11,36 | 12,21 | 3,88 | A+   | 4,06 | 4,97    | 1.714     |
|               | 3.5+7.1       | 3,17                   | 6,43     | ---      | ---      | 3,52                 | 9,60  | 10,78 | 0,63                         | 2,42 | 2,61 | 2,88                | 11,08 | 11,96 | 3,98 | A+   | 4,07 | 4,97    | 1.707     |
|               | 4.2+4.2       | 4,75                   | 4,75     | ---      | ---      | 2,91                 | 9,50  | 9,98  | 0,59                         | 2,55 | 2,44 | 2,71                | 11,68 | 11,16 | 3,73 | A+   | 4,06 | 4,27    | 1.472     |
|               | 4.2+5.0       | 4,38                   | 5,22     | ---      | ---      | 3,13                 | 9,60  | 10,52 | 0,60                         | 2,59 | 2,64 | 2,75                | 11,86 | 12,08 | 3,71 | A+   | 4,11 | 4,97    | 1.693     |
|               | 4.2+6.0       | 3,95                   | 5,65     | ---      | ---      | 3,41                 | 9,60  | 10,76 | 0,61                         | 2,39 | 2,61 | 2,80                | 10,94 | 11,96 | 4,03 | A+   | 4,12 | 4,97    | 1.686     |
|               | 4.2+7.1       | 3,57                   | 6,03     | ---      | ---      | 3,70                 | 9,60  | 10,80 | 0,66                         | 2,38 | 2,60 | 3,01                | 10,90 | 11,92 | 4,05 | A+   | 4,14 | 4,97    | 1.680     |
|               | 5.0+5.0       | 4,80                   | 4,80     | ---      | ---      | 3,35                 | 9,60  | 10,65 | 0,63                         | 2,46 | 2,60 | 2,88                | 11,26 | 11,92 | 3,91 | A+   | 4,00 | 6,23    | 2.177     |
|               | 5.0+6.0       | 4,36                   | 5,24     | ---      | ---      | 3,62                 | 9,60  | 10,89 | 0,62                         | 2,35 | 2,58 | 2,84                | 10,76 | 11,79 | 4,10 | A+   | 4,02 | 6,23    | 2.168     |
|               | 5.0+7.1       | 3,97                   | 5,63     | ---      | ---      | 3,93                 | 9,60  | 10,92 | 0,66                         | 2,33 | 2,57 | 3,01                | 10,67 | 11,75 | 4,13 | A+   | 4,03 | 6,23    | 2.160     |
|               | 6.0+6.0       | 5,24                   | 4,36     | ---      | ---      | 3,90                 | 9,60  | 11,13 | 0,63                         | 2,27 | 2,55 | 2,88                | 10,39 | 11,66 | 4,24 | A+   | 4,03 | 6,23    | 2.164     |
| 6.0+7.1       | 4,40          | 5,20                   | ---      | ---      | 4,20     | 9,60                 | 11,16 | 0,67  | 2,26                         | 2,54 | 3,05 | 10,35               | 11,62 | 4,26  | A+   | 4,04                                       | 6,23 | 2.155   |           |
| 7.1+7.1       | 6,09          | 3,51                   | ---      | ---      | 4,51     | 9,60                 | 11,20 | 0,73  | 2,20                         | 2,48 | 3,36 | 10,07               | 11,37 | 4,37  | A+   | 4,04                                       | 6,23 | 2.156   |           |
| 1.5+1.5+1.5   | 1,83          | 1,83                   | 1,83     | ---      | 1,80     | 5,50                 | 7,51  | 0,40  | 1,14                         | 1,57 | 1,85 | 5,22                | 7,20  | 4,83  | A    | 3,92                                       | 4,57 | 1.631   |           |
| 1.5+1.5+2.0   | 1,83          | 1,83                   | 2,44     | ---      | 1,94     | 6,10                 | 7,51  | 0,41  | 1,32                         | 1,57 | 1,89 | 6,05                | 7,20  | 4,64  | A    | 3,93                                       | 4,57 | 1.626   |           |
| 1.5+1.5+2.5   | 1,83          | 1,83                   | 3,05     | ---      | 2,09     | 6,70                 | 7,58  | 0,43  | 1,49                         | 1,57 | 1,98 | 6,82                | 7,20  | 4,51  | A    | 3,94                                       | 4,57 | 1.621   |           |
| 1.5+1.5+3.5   | 1,85          | 1,85                   | 4,31     | ---      | 2,38     | 8,00                 | 9,39  | 0,47  | 1,88                         | 2,12 | 2,15 | 8,61                | 9,68  | 4,27  | A    | 3,94                                       | 5,27 | 1.871   |           |
| 1.5+1.5+4.2   | 1,81          | 1,81                   | 5,08     | ---      | 2,58     | 8,70                 | 9,39  | 0,49  | 2,15                         | 2,11 | 2,24 | 9,84                | 9,64  | 4,06  | A    | 3,95                                       | 5,27 | 1.865   |           |
| 1.5+1.5+5.0   | 1,74          | 1,74                   | 5,81     | ---      | 2,79     | 9,30                 | 10,39 | 0,50  | 2,21                         | 2,34 | 2,28 | 10,12               | 10,69 | 4,22  | A+   | 4,04                                       | 6,23 | 2.155   |           |
| 1.5+1.5+6.0   | 1,58          | 1,58                   | 6,33     | ---      | 3,07     | 9,50                 | 11,14 | 0,51  | 2,20                         | 2,50 | 2,32 | 10,07               | 11,45 | 4,33  | A+   | 4,08                                       | 6,23 | 2.138   |           |
| 1.5+1.5+7.1   | 1,43          | 1,43                   | 6,75     | ---      | 3,38     | 9,60                 | 11,17 | 0,54  | 2,21                         | 2,49 | 2,45 | 10,12               | 11,41 | 4,35  | A+   | 4,11                                       | 6,23 | 2.122   |           |
| 1.5+2.0+2.0   | 1,83          | 2,44                   | 2,44     | ---      | 2,09     | 6,70                 | 7,51  | 0,43  | 1,49                         | 1,57 | 1,98 | 6,82                | 7,20  | 4,51  | A    | 3,93                                       | 4,57 | 1.624   |           |
| 1.5+2.0+2.5   | 1,83          | 2,43                   | 3,04     | ---      | 2,23     | 7,30                 | 8,75  | 0,45  | 1,68                         | 1,95 | 2,06 | 7,69                | 8,93  | 4,37  | A    | 3,96                                       | 4,57 | 1.615   |           |
| 1.5+2.0+3.5   | 1,82          | 2,43                   | 4,25     | ---      | 2,52     | 8,50                 | 9,39  | 0,49  | 2,06                         | 2,12 | 2,24 | 9,43                | 9,68  | 4,14  | A    | 3,94                                       | 5,27 | 1.869   |           |
| 1.5+2.0+4.2   | 1,75          | 2,34                   | 4,91     | ---      | 2,71     | 9,00                 | 10,08 | 0,51  | 2,22                         | 2,37 | 2,32 | 10,17               | 10,86 | 4,06  | A    | 3,96                                       | 5,27 | 1.863   |           |
| 1.5+2.0+5.0   | 1,69          | 2,26                   | 5,65     | ---      | 2,94     | 9,60                 | 10,39 | 0,52  | 2,34                         | 2,34 | 2,37 | 10,71               | 10,69 | 4,12  | A+   | 4,05                                       | 6,23 | 2.153   |           |
| 1.5+2.0+6.0   | 1,52          | 2,02                   | 6,06     | ---      | 3,21     | 9,60                 | 11,14 | 0,53  | 2,22                         | 2,50 | 2,41 | 10,17               | 11,45 | 4,33  | A+   | 4,08                                       | 6,23 | 2.136   |           |
| 1.5+2.0+7.1   | 1,36          | 1,81                   | 6,43     | ---      | 3,52     | 9,60                 | 11,17 | 0,56  | 2,21                         | 2,49 | 2,58 | 10,12               | 11,41 | 4,35  | A+   | 4,11                                       | 6,23 | 2.120   |           |
| 1.5+2.5+2.5   | 1,85          | 3,08                   | 3,08     | ---      | 2,38     | 8,00                 | 9,29  | 0,47  | 1,95                         | 2,12 | 2,15 | 8,93                | 9,68  | 4,11  | A    | 3,97                                       | 4,57 | 1.610   |           |
| 1.5+2.5+3.5   | 1,80          | 3,00                   | 4,20     | ---      | 2,66     | 9,00                 | 10,07 | 0,51  | 2,22                         | 2,37 | 2,32 | 10,17               | 10,86 | 4,07  | A    | 3,97                                       | 5,27 | 1.858   |           |
| 1.5+2.5+4.2   | 1,76          | 2,93                   | 4,92     | ---      | 2,86     | 9,60                 | 10,08 | 0,53  | 2,42                         | 2,37 | 2,41 | 11,08               | 10,86 | 3,97  | A    | 3,98                                       | 5,27 | 1.852   |           |
| 1.5+2.5+5.0   | 1,60          | 2,67                   | 5,33     | ---      | 3,07     | 9,60                 | 10,90 | 0,54  | 2,34                         | 2,58 | 2,45 | 10,71               | 11,79 | 4,12  | A+   | 4,07                                       | 6,23 | 2.140   |           |
| 1.5+2.5+6.0   | 1,44          | 2,40                   | 5,76     | ---      | 3,35     | 9,60                 | 11,14 | 0,55  | 2,22                         | 2,50 | 2,50 | 10,17               | 11,45 | 4,33  | A+   | 4,10                                       | 6,23 | 2.124   |           |
| 1.5+2.5+7.1   | 1,30          | 2,16                   | 6,14     | ---      | 3,65     | 9,60                 | 11,17 | 0,58  | 2,21                         | 2,49 | 2,67 | 10,12               | 11,41 | 4,35  | A+   | 4,13                                       | 6,23 | 2.108   |           |
| 1.5+3.5+3.5   | 1,69          | 3,95                   | 3,95     | ---      | 2,94     | 9,60                 | 10,29 | 0,55  | 2,38                         | 2,37 | 2,54 | 10,90               | 10,86 | 4,05  | A+   | 4,01                                       | 6,23 | 2.173   |           |
| 1.5+3.5+4.2   | 1,57          | 3,65                   | 4,38     | ---      | 3,13     | 9,60                 | 10,77 | 0,57  | 2,38                         | 2,61 | 2,62 | 10,90               | 11,96 | 4,05  | A+   | 4,01                                       | 6,23 | 2.174   |           |



# Tabelle di combinazione

## Riscaldamento

| Unità esterna | Unità interna | Capacità di risc. (kW) |          |          |          | Capacità totale (kW) |       |       | Potenza assorbita risc. (kW) |      |      | Corrente totale (A) |         |       | COP  | Efficienza Stagionale (secondo la EN14825) |      |         |           |
|---------------|---------------|------------------------|----------|----------|----------|----------------------|-------|-------|------------------------------|------|------|---------------------|---------|-------|------|--|------|---------|-----------|
|               |               | Locale A               | Locale B | Locale C | Locale D | Min.                 | Nom.  | Max.  | Min.                         | Nom. | Max. | Min.                | Nom.    | Max.  |      | Etichetta                                  | SCOP | Pdesign | CEA (kWh) |
| 4MXM80N2V1B   | 1.5+3.5+5.0   | 1,44                   | 3,36     | 4,80     | ---      | 3,35                 | 9,60  | 10,91 | 0,57                         | 2,34 | 2,57 | 2,62                | 10,71   | 11,75 | 4,12 | A+   | 4,05 | 6,23    | 2,149     |
|               | 1.5+3.5+6.0   | 1,31                   | 3,05     | 5,24     | ---      | 3,62                 | 9,60  | 11,15 | 0,58                         | 2,22 | 2,50 | 2,67                | 10,17   | 11,45 | 4,33 | A+   | 4,08 | 6,23    | 2,133     |
|               | 1.5+3.5+7.1   | 1,19                   | 2,78     | 5,63     | ---      | 3,93                 | 9,60  | 11,18 | 0,62                         | 2,21 | 2,48 | 2,84                | 10,12   | 11,37 | 4,35 | A+   | 4,11 | 6,23    | 2,117     |
|               | 1.5+4.2+4.2   | 1,45                   | 4,07     | 4,07     | ---      | 3,33                 | 9,60  | 10,78 | 0,59                         | 2,38 | 2,61 | 2,71                | 10,90   | 11,96 | 4,05 | A+   | 4,01 | 6,23    | 2,174     |
|               | 1.5+4.2+5.0   | 1,35                   | 3,77     | 4,49     | ---      | 3,54                 | 9,60  | 10,91 | 0,62                         | 2,34 | 2,57 | 2,84                | 10,71   | 11,75 | 4,12 | A+   | 4,07 | 6,23    | 2,142     |
|               | 1.5+4.2+6.0   | 1,23                   | 3,45     | 4,92     | ---      | 3,81                 | 9,60  | 11,15 | 0,60                         | 2,22 | 2,49 | 2,75                | 10,17   | 11,41 | 4,33 | A+   | 4,10 | 6,23    | 2,126     |
|               | 1.5+4.2+7.1   | 1,13                   | 3,15     | 5,33     | ---      | 4,12                 | 9,60  | 11,19 | 0,67                         | 2,21 | 2,48 | 3,05                | 10,12   | 11,37 | 4,35 | A+   | 4,13 | 6,23    | 2,111     |
|               | 1.5+5.0+5.0   | 1,25                   | 4,17     | 4,17     | ---      | 3,76                 | 9,60  | 11,04 | 0,62                         | 2,25 | 2,53 | 2,84                | 10,30   | 11,58 | 4,27 | A+   | 4,08 | 6,23    | 2,135     |
|               | 1.5+5.0+6.0   | 1,15                   | 3,84     | 4,61     | ---      | 4,04                 | 9,60  | 11,28 | 0,63                         | 2,14 | 2,50 | 2,88                | 9,80    | 11,45 | 4,50 | A+   | 4,11 | 6,23    | 2,119     |
|               | 1.5+5.0+7.1   | 1,06                   | 3,53     | 5,01     | ---      | 4,35                 | 9,60  | 11,32 | 0,67                         | 2,13 | 2,49 | 3,05                | 9,75    | 11,41 | 4,52 | A+   | 4,14 | 6,23    | 2,104     |
|               | 1.5+6.0+6.0   | 1,07                   | 4,27     | 4,27     | ---      | 4,31                 | 9,60  | 11,52 | 0,64                         | 2,07 | 2,43 | 2,93                | 9,48    | 11,12 | 4,65 | A+   | 4,12 | 6,23    | 2,113     |
|               | 2.0+2.0+2.0   | 2,50                   | 2,50     | 2,50     | ---      | 2,23                 | 7,50  | 8,66  | 0,45                         | 1,73 | 1,97 | 2,06                | 7,92    | 9,01  | 4,34 | A  | 3,89 | 4,57    | 1,644     |
|               | 2.0+2.0+2.5   | 2,46                   | 2,46     | 3,08     | ---      | 2,38                 | 8,00  | 9,29  | 0,47                         | 1,87 | 2,13 | 2,15                | 8,56    | 9,77  | 4,28 | A  | 3,90 | 4,57    | 1,638     |
|               | 2.0+2.0+3.5   | 2,40                   | 2,40     | 4,20     | ---      | 2,66                 | 9,00  | 10,07 | 0,51                         | 2,21 | 2,42 | 2,32                | 10,12   | 11,07 | 4,08 | A  | 3,91 | 5,37    | 1,919     |
|               | 2.0+2.0+4.2   | 2,29                   | 2,29     | 4,81     | ---      | 2,86                 | 9,40  | 10,08 | 0,53                         | 2,41 | 2,42 | 2,41                | 11,03   | 11,07 | 3,91 | A  | 3,93 | 5,37    | 1,913     |
|               | 2.0+2.0+5.0   | 2,13                   | 2,13     | 5,33     | ---      | 3,07                 | 9,60  | 10,90 | 0,54                         | 2,38 | 2,58 | 2,45                | 10,90   | 11,79 | 4,05 | A+   | 4,01 | 6,23    | 2,172     |
|               | 2.0+2.0+6.0   | 1,92                   | 1,92     | 5,76     | ---      | 3,35                 | 9,60  | 11,14 | 0,55                         | 2,26 | 2,50 | 2,50                | 10,35   | 11,45 | 4,25 | A+   | 4,04 | 6,23    | 2,156     |
|               | 2.0+2.0+7.1   | 1,73                   | 1,73     | 6,14     | ---      | 3,65                 | 9,60  | 11,17 | 0,58                         | 2,25 | 2,49 | 2,67                | 10,30   | 11,41 | 4,27 | A+   | 4,07 | 6,23    | 2,140     |
|               | 2.0+2.5+2.5   | 2,43                   | 3,04     | 3,04     | ---      | 2,52                 | 8,50  | 9,29  | 0,49                         | 2,10 | 2,12 | 2,24                | 9,62    | 9,68  | 4,07 | A  | 3,93 | 4,77    | 1,697     |
|               | 2.0+2.5+3.5   | 2,33                   | 2,91     | 4,07     | ---      | 2,79                 | 9,30  | 10,07 | 0,53                         | 2,39 | 2,40 | 2,41                | 10,94   | 10,99 | 3,90 | A  | 3,95 | 5,37    | 1,902     |
|               | 2.0+2.5+4.2   | 2,21                   | 2,76     | 4,63     | ---      | 2,99                 | 9,60  | 10,56 | 0,55                         | 2,50 | 2,64 | 2,54                | 11,45   | 12,08 | 3,85 | A  | 3,96 | 5,37    | 1,896     |
|               | 2.0+2.5+5.0   | 2,02                   | 2,53     | 5,05     | ---      | 3,21                 | 9,60  | 10,90 | 0,55                         | 2,34 | 2,58 | 2,54                | 10,71   | 11,79 | 4,12 | A+   | 4,05 | 6,23    | 2,152     |
|               | 2.0+2.5+6.0   | 1,83                   | 2,29     | 5,49     | ---      | 3,49                 | 9,60  | 11,14 | 0,56                         | 2,22 | 2,50 | 2,58                | 10,17   | 11,45 | 4,33 | A+   | 4,08 | 6,23    | 2,137     |
|               | 2.0+2.5+7.1   | 1,66                   | 2,07     | 5,88     | ---      | 3,79                 | 9,60  | 11,17 | 0,60                         | 2,21 | 2,49 | 2,75                | 10,12   | 11,41 | 4,35 | A+   | 4,11 | 6,23    | 2,121     |
|               | 2.0+3.5+3.5   | 2,13                   | 3,73     | 3,73     | ---      | 3,07                 | 9,60  | 10,76 | 0,55                         | 2,38 | 2,61 | 2,54                | 10,90   | 11,96 | 4,05 | A+   | 4,10 | 6,23    | 2,124     |
|               | 2.0+3.5+4.2   | 1,98                   | 3,46     | 4,16     | ---      | 3,26                 | 9,60  | 10,77 | 0,59                         | 2,38 | 2,61 | 2,71                | 10,90   | 11,96 | 4,05 | A+   | 4,11 | 6,23    | 2,118     |
|               | 2.0+3.5+5.0   | 1,83                   | 3,20     | 4,57     | ---      | 3,49                 | 9,60  | 10,91 | 0,59                         | 2,34 | 2,58 | 2,71                | 10,71   | 11,79 | 4,12 | A+   | 4,17 | 6,23    | 2,088     |
|               | 2.0+3.5+6.0   | 1,67                   | 2,92     | 5,01     | ---      | 3,76                 | 9,60  | 11,15 | 0,60                         | 2,22 | 2,50 | 2,75                | 10,17   | 11,45 | 4,33 | A+   | 4,20 | 6,23    | 2,073     |
|               | 2.0+3.5+7.1   | 1,52                   | 2,67     | 5,41     | ---      | 4,07                 | 9,60  | 11,18 | 0,65                         | 2,21 | 2,48 | 2,97                | 10,12   | 11,37 | 4,35 | A+   | 4,23 | 6,23    | 2,058     |
|               | 2.0+4.2+4.2   | 1,85                   | 3,88     | 3,88     | ---      | 3,46                 | 9,60  | 10,78 | 0,61                         | 2,38 | 2,61 | 2,80                | 10,90   | 11,96 | 4,05 | A+   | 4,13 | 6,23    | 2,111     |
|               | 2.0+4.2+5.0   | 1,71                   | 3,60     | 4,29     | ---      | 3,68                 | 9,60  | 10,91 | 0,64                         | 2,34 | 2,57 | 2,93                | 10,71   | 11,75 | 4,12 | A+   | 4,19 | 6,23    | 2,081     |
|               | 2.0+4.2+6.0   | 1,57                   | 3,30     | 4,72     | ---      | 3,96                 | 9,60  | 11,15 | 0,63                         | 2,22 | 2,49 | 2,88                | 10,17   | 11,41 | 4,33 | A+   | 4,22 | 6,23    | 2,066     |
|               | 2.0+4.2+7.1   | 1,44                   | 3,03     | 5,12     | ---      | 4,26                 | 9,60  | 11,19 | 0,69                         | 2,21 | 2,48 | 3,14                | 10,12   | 11,37 | 4,35 | A+   | 4,25 | 6,23    | 2,052     |
|               | 2.0+5.0+5.0   | 1,60                   | 4,00     | 4,00     | ---      | 3,90                 | 9,60  | 11,04 | 0,64                         | 2,25 | 2,53 | 2,93                | 10,30   | 11,58 | 4,27 | A+   | 4,20 | 6,23    | 2,075     |
|               | 2.0+5.0+6.0   | 1,48                   | 3,69     | 4,43     | ---      | 4,17                 | 9,60  | 11,28 | 0,65                         | 2,14 | 2,50 | 2,97                | 9,80    | 11,45 | 4,50 | A+   | 4,23 | 6,23    | 2,060     |
|               | 2.0+5.0+7.1   | 1,36                   | 3,40     | 4,83     | ---      | 4,48                 | 9,60  | 11,32 | 0,70                         | 2,13 | 2,49 | 3,18                | 9,75    | 11,41 | 4,52 | A+   | 4,26 | 6,23    | 2,046     |
|               | 2.0+6.0+6.0   | 1,37                   | 4,11     | 4,11     | ---      | 4,45                 | 9,60  | 11,52 | 0,66                         | 2,07 | 2,43 | 3,01                | 9,48    | 11,12 | 4,65 | A+   | 4,24 | 6,23    | 2,054     |
|               | 2.5+2.5+2.5   | 3,20                   | 3,20     | 3,20     | ---      | 2,66                 | 9,60  | 10,28 | 0,51                         | 2,49 | 2,52 | 2,32                | 11,40   | 11,54 | 3,86 | A+   | 4,04 | 4,77    | 1,651     |
|               | 2.5+2.5+3.5   | 2,82                   | 2,82     | 3,95     | ---      | 2,94                 | 9,60  | 10,52 | 0,55                         | 2,46 | 2,57 | 2,54                | 11,26   | 11,75 | 3,91 | A+   | 4,06 | 5,37    | 1,850     |
|               | 2.5+2.5+4.2   | 2,61                   | 2,61     | 4,38     | ---      | 3,13                 | 9,60  | 11,02 | 0,57                         | 2,44 | 2,81 | 2,62                | 11,17   | 12,84 | 3,94 | A+   | 4,07 | 5,37    | 1,844     |
|               | 2.5+2.5+5.0   | 2,40                   | 2,40     | 4,80     | ---      | 3,35                 | 9,60  | 10,90 | 0,57                         | 2,35 | 2,58 | 2,62                | 10,76   | 11,79 | 4,10 | A+   | 4,15 | 6,23    | 2,100     |
|               | 2.5+2.5+6.0   | 2,18                   | 2,18     | 5,24     | ---      | 3,62                 | 9,60  | 11,14 | 0,58                         | 2,26 | 2,50 | 2,67                | 10,35   | 11,45 | 4,25 | A+   | 4,18 | 6,23    | 2,084     |
| 2.5+2.5+7.1   | 1,98          | 1,98                   | 5,63     | ---      | 3,93     | 9,60                 | 11,17 | 0,62  | 2,26                         | 2,49 | 2,84 | 10,35               | 11,41   | 4,25  | A+   | 4,21                                       | 6,23 | 2,069   |           |
| 2.5+3.5+3.5   | 2,53          | 3,54                   | 3,54     | ---      | 3,21     | 9,60                 | 10,76 | 0,57  | 2,41                         | 2,61 | 2,62 | 11,03               | 11,96   | 4,00  | A+   | 4,10                                       | 6,23 | 2,124   |           |
| 2.5+3.5+4.2   | 2,35          | 3,29                   | 3,95     | ---      | 3,41     | 9,60                 | 10,77 | 0,61  | 2,39                         | 2,61 | 2,80 | 10,94               | 11,96   | 4,03  | A+   | 4,11                                       | 6,23 | 2,118   |           |
| 2.5+3.5+5.0   | 2,18          | 3,05                   | 4,36     | ---      | 3,62     | 9,60                 | 10,91 | 0,62  | 2,30                         | 2,58 | 2,84 | 10,53               | 11,79   | 4,19  | A+   | 4,17                                       | 6,23 | 2,087   |           |
| 2.5+3.5+6.0   | 2,00          | 2,80                   | 4,80     | ---      | 3,90     | 9,60                 | 11,15 | 0,63  | 2,25                         | 2,50 | 2,88 | 10,30               | 11,45   | 4,27  | A+   | 4,20                                       | 6,23 | 2,072   |           |
| 2.5+3.5+7.1   | 1,83          | 2,56                   | 5,20     | ---      | 4,20     | 9,60                 | 11,18 | 0,67  | 2,21                         | 2,48 | 3,05 | 10,12               | 11,37   | 4,35  | A+   | 4,23                                       | 6,23 | 2,058   |           |
| 2.5+4.2+4.2   | 2,20          | 3,70                   | 3,70     | ---      | 3,60     | 9,60                 | 10,78 | 0,64  | 2,37                         | 2,61 | 2,93 | 10,85               | 11,96   | 4,06  | A+   | 4,13                                       | 6,23 | 2,111   |           |
| 2.5+4.2+5.0   | 2,05          | 3,45                   | 4,10     | ---      | 3,81     | 9,60                 | 10,91 | 0,66  | 2,28                         | 2,57 | 3,01 | 10,44               | 11,75   | 4,22  | A+   | 4,19                                       | 6,23 | 2,081   |           |
| 2.5+4.2+6.0   | 1,89          | 3,17                   | 4,54     | ---      | 4,09     | 9,60                 | 11,15 | 0,65  | 2,24                         | 2,49 | 2,97 | 10,26               | 11,41   | 4,30  | A+   | 4,22                                       | 6,23 | 2,066   |           |
| 2.5+4.2+7.1   | 1,74          | 2,92                   | 4,94     | ---      | 4,40     | 9,60                 | 11,19 | 0,71  | 2,20                         | 2,48 | 3,27 | 10,07               | 11,37   | 4,38  | A+   | 4,25                                       | 6,23 | 2,052   |           |
| 2.5+5.0+5.0   | 1,92          | 3,84                   | 3,84     | ---      | 4,04     | 9,60                 | 11,04 | 0,67  | 2,26                         | 2,53 | 3,05 | 10,35               | 11,58   | 4,25  | A+   | 4,20                                       | 6,23 | 2,074   |           |
| 2.5+5.0+6.0   | 1,78          | 3,56                   | 4,27     | ---      | 4,31     | 9,60                 | 11,28 | 0,68  | 2,18                         | 2,50 | 3,10 | 9,98                | 11,45   | 4,42  | A+   | 4,23                                       | 6,23 | 2,059   |           |
| 2.5+6.0+6.0   | 1,66          | 3,97                   | 3,97     | ---      | 4,59     | 9,60                 | 11,52 | 0,68  | 2,11                         | 2,43 | 3,10 | 9,66                | 11,12   | 4,57  | A+   | 4,27                                       | 6,23 | 2,042   |           |
| 3.5+3.5+3.5   | 3,20          | 3,20                   | 3,20     | ---      | 3,49     | 9,60                 | 10,77 | 0,61  | 2,42                         | 2,61 | 2,80 | 11,08               | 11,96   | 3,97  | A+   | 4,13                                       | 6,23 | 2,107   |           |
| 3.5+3.5+4.2   | 3,00          | 3,00                   | 3,60     | ---      | 3,68     | 9,60                 | 10,78 | 0,66  | 2,40                         | 2,61 | 3,01 | 10,99               | 11,96   | 4,00  | A+   | 4,15                                       | 6,23 | 2,101   |           |
| 3.5+3.5+5.0   | 2,80          | 2,80                   | 4,00     | ---      | 3,90     | 9,60                 | 10,91 | 0,66  | 2,37                         | 2,57 | 3,01 | 10,85               | 11,75   | 4,06  | A+   | 4,21                                       | 6,23 | 2,072   |           |
| 3.5+3.5+6.0   | 2,58          | 2,58                   | 4,43     | ---      | 4,17     | 9,60                 | 11,15 | 0,67  | 2,22                         | 2,49 | 3,05 | 10,17               | 11,41   | 4,33  | A+   | 4,24                                       | 6,23 | 2,057   |           |
| 3.5+3.5+7.1   | 2,38          | 2,38                   | 4,83     | ---      | 4,48     | 9,60                 | 11,19 | 0,71  | 2,21                         | 2,48 | 3,27 | 10,12               | 11,37   | 4,35  | A+   | 4,26                                       | 6,23 | 2,043   |           |
| 3.5+4.2+4.2   | 2,82          | 3,39                   | 3,39     | ---      | 3,88     | 9,60                 | 10,80 | 0,68  | 2,38                         | 2,60 | 3,10 | 10,90               | 11,92   | 4,05  | A+   | 4,16                                       | 6,23 | 2,094   |           |
| 3.5+4.2+5.0   | 2,65          | 3,17                   | 3,78     | ---      | 4,09     | 9,60                 | 10,92 | 0,71  | 2,35                         | 2,57 | 3,23 | 10,76               | 11,75   | 4,10  | A+   | 4,22                                       | 6,23 | 2,065   |           |
| 3.5+4.2+6.0   | 2,45          | 2,94                   | 4,20     | ---      | 4,37     | 9,60                 | 11,16 | 0,70  | 2,21                         | 2,49 | 3,18 | 10,12               | 11,41   | 4,35  | A+   | 4,25                                       | 6,23 | 2,051   |           |
| 3.5+5.0+5.0   | 2,49          | 3,56                   | 3,56     | ---      | 4,31     | 9,60                 | 11,06 | 0,71  | 2,25                         | 2,53 | 3,27 | 10,30               | 11,58   | 4,27  | A+   | 4,27                                       | 6,23 | 2,039   |           |
| 3.5+5.0+6.0   | 2,32          | 3,31                   | 3,97     | ---      | 4,59     | 9,60                 | 11,29 | 0,72  | 2,14                         | 2,50 | 3,31 | 9,80                | 11,45   | 4,50  | A+   | 4,30                                       | 6,23 | 2,025   |           |
| 4.2+4.2+4.2   | 3,20          | 3,20                   | 3,20     | ---      | 4,07     | 9,60                 | 10,80 | 0,71  | 2,36                         | 2,60 | 3,23 | 10,81               | 11,92   | 4,07  | A+   | 4,24                                       | 6,23 | 2,056   |           |
| 4.2+4.2+5.0   | 3,01          | 3,01                   | 3,58     | ---      | 4,28     | 9,60                 | 10,93 | 0,73  | 2,33                         | 2,57 | 3,36 | 10,67               | 11,75</ |       |      |  |      |         |           |

# Tabelle di combinazione

## Riscaldamento

| Unità esterna   | Unità interna   | Capacità di risc. (kW) |          |          |          | Capacità totale (kW) |       |       | Potenza assorbita risc. (kW) |      |      | Corrente totale (A) |       |       | COP  | Efficienza Stagionale (secondo la EN14825) |      |         |           |
|-----------------|-----------------|------------------------|----------|----------|----------|----------------------|-------|-------|------------------------------|------|------|---------------------|-------|-------|------|--|------|---------|-----------|
|                 |                 | Locale A               | Locale B | Locale C | Locale D | Min.                 | Nom.  | Max.  | Min.                         | Nom. | Max. | Min.                | Nom.  | Max.  |      | Etichetta                                  | SCOP | Pdesign | CEA (kWh) |
| 4MXM80N2V1B     | 4.2+4.2+6.0     | 2,80                   | 2,80     | 4,00     | ---      | 4,56                 | 9,60  | 11,17 | 0,74                         | 2,21 | 2,49 | 3,40                | 10,12 | 11,41 | 4,35 | A+   | 4,33 | 6,23    | 2,014     |
|                 | 4.2+5.0+5.0     | 2,84                   | 3,38     | 3,38     | ---      | 4,51                 | 9,60  | 11,07 | 0,76                         | 2,24 | 2,52 | 3,48                | 10,26 | 11,54 | 4,29 | A+   | 4,33 | 6,23    | 2,014     |
|                 | 1.5+1.5+1.5+1.5 | 1,83                   | 1,83     | 1,83     | 1,83     | 2,23                 | 7,30  | 8,81  | 0,39                         | 1,61 | 1,84 | 1,76                | 7,37  | 8,42  | 4,56 | A+   | 4,04 | 6,23    | 2,157     |
|                 | 1.5+1.5+1.5+2.0 | 1,85                   | 1,85     | 1,85     | 2,46     | 2,38                 | 8,00  | 9,40  | 0,39                         | 1,81 | 2,04 | 1,81                | 8,29  | 9,35  | 4,43 | A+   | 4,04 | 6,23    | 2,159     |
|                 | 1.5+1.5+1.5+2.5 | 1,82                   | 1,82     | 1,82     | 3,04     | 2,52                 | 8,50  | 9,50  | 0,41                         | 1,95 | 2,04 | 1,89                | 8,93  | 9,35  | 4,37 | A+   | 4,05 | 6,23    | 2,151     |
|                 | 1.5+1.5+1.5+3.5 | 1,74                   | 1,74     | 1,74     | 4,07     | 2,79                 | 9,30  | 10,59 | 0,45                         | 2,13 | 2,31 | 2,06                | 9,75  | 10,57 | 4,37 | A+   | 4,08 | 6,23    | 2,134     |
|                 | 1.5+1.5+1.5+4.2 | 1,66                   | 1,66     | 1,66     | 4,63     | 2,99                 | 9,60  | 11,16 | 0,48                         | 2,21 | 2,49 | 2,19                | 10,12 | 11,41 | 4,35 | A+   | 4,10 | 6,23    | 2,126     |
|                 | 1.5+1.5+1.5+5.0 | 1,52                   | 1,52     | 1,52     | 5,05     | 3,21                 | 9,60  | 11,29 | 0,49                         | 2,14 | 2,50 | 2,24                | 9,80  | 11,45 | 4,50 | A+   | 4,17 | 6,23    | 2,089     |
|                 | 1.5+1.5+1.5+6.0 | 1,37                   | 1,37     | 1,37     | 5,49     | 3,49                 | 9,60  | 11,53 | 0,49                         | 2,06 | 2,43 | 2,24                | 9,43  | 11,12 | 4,67 | A+   | 4,20 | 6,23    | 2,072     |
|                 | 1.5+1.5+1.5+7.1 | 1,24                   | 1,24     | 1,24     | 5,88     | 3,79                 | 9,60  | 11,56 | 0,53                         | 2,05 | 2,42 | 2,41                | 9,39  | 11,07 | 4,69 | A+   | 4,24 | 6,23    | 2,056     |
|                 | 1.5+1.5+2.0+2.0 | 1,82                   | 1,82     | 2,43     | 2,43     | 2,52                 | 8,50  | 9,40  | 0,41                         | 1,99 | 2,04 | 1,89                | 9,11  | 9,35  | 4,28 | A+   | 4,14 | 6,23    | 2,106     |
|                 | 1.5+1.5+2.0+2.5 | 1,80                   | 1,80     | 2,40     | 3,00     | 2,66                 | 9,00  | 10,26 | 0,43                         | 2,14 | 2,31 | 1,98                | 9,80  | 10,57 | 4,22 | A+   | 4,15 | 6,23    | 2,098     |
|                 | 1.5+1.5+2.0+3.5 | 1,69                   | 1,69     | 2,26     | 3,95     | 2,94                 | 9,60  | 10,59 | 0,49                         | 2,22 | 2,31 | 2,24                | 10,17 | 10,57 | 4,33 | A+   | 4,18 | 6,23    | 2,082     |
|                 | 1.5+1.5+2.0+4.2 | 1,57                   | 1,57     | 2,09     | 4,38     | 3,13                 | 9,60  | 11,16 | 0,50                         | 2,21 | 2,49 | 2,28                | 10,12 | 11,41 | 4,35 | A+   | 4,20 | 6,23    | 2,075     |
|                 | 1.5+1.5+2.0+5.0 | 1,44                   | 1,44     | 1,92     | 4,80     | 3,35                 | 9,60  | 11,29 | 0,51                         | 2,14 | 2,50 | 2,32                | 9,80  | 11,45 | 4,50 | A+   | 4,27 | 6,23    | 2,041     |
|                 | 1.5+1.5+2.0+6.0 | 1,31                   | 1,31     | 1,75     | 5,24     | 3,62                 | 9,60  | 11,53 | 0,51                         | 2,06 | 2,43 | 2,32                | 9,43  | 11,12 | 4,67 | A+   | 4,30 | 6,23    | 2,025     |
|                 | 1.5+1.5+2.0+7.1 | 1,19                   | 1,19     | 1,59     | 5,63     | 3,93                 | 9,60  | 11,56 | 0,55                         | 2,05 | 2,42 | 2,50                | 9,39  | 11,07 | 4,69 | A+   | 4,34 | 6,23    | 2,009     |
|                 | 1.5+1.5+2.5+2.5 | 1,80                   | 1,80     | 3,00     | 3,00     | 2,79                 | 9,60  | 10,58 | 0,45                         | 2,21 | 2,31 | 2,06                | 10,12 | 10,57 | 4,35 | A+   | 4,17 | 6,23    | 2,089     |
|                 | 1.5+1.5+2.5+3.5 | 1,60                   | 1,60     | 2,67     | 3,73     | 3,07                 | 9,60  | 11,15 | 0,51                         | 2,22 | 2,49 | 2,32                | 10,17 | 11,41 | 4,33 | A+   | 4,20 | 6,23    | 2,074     |
|                 | 1.5+1.5+2.5+4.2 | 1,48                   | 1,48     | 2,47     | 4,16     | 3,26                 | 9,60  | 11,16 | 0,52                         | 2,21 | 2,49 | 2,37                | 10,12 | 11,41 | 4,35 | A+   | 4,22 | 6,23    | 2,066     |
|                 | 1.5+1.5+2.5+5.0 | 1,37                   | 1,37     | 2,29     | 4,57     | 3,49                 | 9,60  | 11,29 | 0,53                         | 2,14 | 2,50 | 2,41                | 9,80  | 11,45 | 4,50 | A+   | 4,29 | 6,23    | 2,032     |
|                 | 1.5+1.5+2.5+6.0 | 1,25                   | 1,25     | 2,09     | 5,01     | 3,76                 | 9,60  | 11,53 | 0,54                         | 2,06 | 2,43 | 2,45                | 9,43  | 11,12 | 4,67 | A+   | 4,32 | 6,23    | 2,017     |
|                 | 1.5+1.5+2.5+7.1 | 1,14                   | 1,14     | 1,90     | 5,41     | 4,07                 | 9,60  | 11,56 | 0,58                         | 2,05 | 2,42 | 2,67                | 9,39  | 11,07 | 4,69 | A+   | 4,35 | 6,23    | 2,001     |
|                 | 1.5+1.5+3.5+3.5 | 1,44                   | 1,44     | 3,36     | 3,36     | 3,35                 | 9,60  | 11,16 | 0,55                         | 2,21 | 2,49 | 2,50                | 10,12 | 11,41 | 4,35 | A+   | 4,22 | 6,23    | 2,066     |
|                 | 1.5+1.5+3.5+4.2 | 1,35                   | 1,35     | 3,14     | 3,77     | 3,54                 | 9,60  | 11,17 | 0,56                         | 2,21 | 2,49 | 2,58                | 10,12 | 11,41 | 4,35 | A+   | 4,23 | 6,23    | 2,058     |
|                 | 1.5+1.5+3.5+5.0 | 1,25                   | 1,25     | 2,92     | 4,17     | 3,76                 | 9,60  | 11,29 | 0,58                         | 2,13 | 2,49 | 2,67                | 9,75  | 11,41 | 4,52 | A+   | 4,30 | 6,23    | 2,024     |
|                 | 1.5+1.5+3.5+6.0 | 1,15                   | 1,15     | 2,69     | 4,61     | 4,04                 | 9,60  | 11,53 | 0,57                         | 2,06 | 2,42 | 2,62                | 9,43  | 11,07 | 4,67 | A+   | 4,34 | 6,23    | 2,009     |
|                 | 1.5+1.5+3.5+7.1 | 1,06                   | 1,06     | 2,47     | 5,01     | 4,35                 | 9,60  | 11,58 | 0,63                         | 2,05 | 2,41 | 2,88                | 9,39  | 11,03 | 4,69 | A+   | 4,37 | 6,23    | 1,994     |
|                 | 1.5+1.5+4.2+4.2 | 1,26                   | 1,26     | 3,54     | 3,54     | 3,73                 | 9,60  | 11,18 | 0,60                         | 2,21 | 2,48 | 2,75                | 10,12 | 11,37 | 4,35 | A+   | 4,25 | 6,23    | 2,050     |
|                 | 1.5+1.5+4.2+5.0 | 1,18                   | 1,18     | 3,30     | 3,93     | 3,96                 | 9,60  | 11,30 | 0,60                         | 2,13 | 2,49 | 2,75                | 9,75  | 11,41 | 4,52 | A+   | 4,32 | 6,23    | 2,017     |
|                 | 1.5+1.5+4.2+6.0 | 1,09                   | 1,09     | 3,05     | 4,36     | 4,23                 | 9,60  | 11,54 | 0,61                         | 2,06 | 2,42 | 2,80                | 9,43  | 11,07 | 4,67 | A+   | 4,35 | 6,23    | 2,001     |
|                 | 1.5+1.5+4.2+7.1 | 1,01                   | 1,01     | 2,82     | 4,77     | 4,54                 | 9,60  | 11,58 | 0,65                         | 2,05 | 2,41 | 2,97                | 9,39  | 11,03 | 4,69 | A+   | 4,39 | 6,23    | 1,986     |
|                 | 1.5+1.5+5.0+5.0 | 1,11                   | 1,11     | 3,69     | 3,69     | 4,17                 | 9,60  | 11,44 | 0,63                         | 2,09 | 2,46 | 2,88                | 9,57  | 11,24 | 4,61 | A+   | 4,34 | 6,23    | 2,009     |
|                 | 1.5+1.5+5.0+6.0 | 1,03                   | 1,03     | 3,43     | 4,11     | 4,45                 | 9,60  | 11,68 | 0,63                         | 1,97 | 2,38 | 2,88                | 9,02  | 10,91 | 4,88 | A+   | 4,37 | 6,23    | 1,993     |
|                 | 1.5+2.0+2.0+2.0 | 1,90                   | 2,53     | 2,53     | 2,53     | 2,66                 | 9,50  | 10,17 | 0,43                         | 2,26 | 2,31 | 1,98                | 10,35 | 10,57 | 4,21 | A+   | 4,10 | 6,23    | 2,125     |
|                 | 1.5+2.0+2.0+2.5 | 1,80                   | 2,40     | 2,40     | 3,00     | 2,79                 | 9,60  | 10,26 | 0,45                         | 2,26 | 2,31 | 2,06                | 10,35 | 10,57 | 4,25 | A+   | 4,11 | 6,23    | 2,122     |
|                 | 1.5+2.0+2.0+3.5 | 1,60                   | 2,13     | 2,13     | 3,73     | 3,07                 | 9,60  | 11,15 | 0,51                         | 2,25 | 2,49 | 2,32                | 10,30 | 11,41 | 4,28 | A+   | 4,12 | 6,23    | 2,116     |
|                 | 1.5+2.0+2.0+4.2 | 1,48                   | 1,98     | 1,98     | 4,16     | 3,26                 | 9,60  | 11,16 | 0,52                         | 2,23 | 2,49 | 2,37                | 10,21 | 11,41 | 4,31 | A+   | 4,12 | 6,23    | 2,113     |
|                 | 1.5+2.0+2.0+5.0 | 1,37                   | 1,83     | 1,83     | 4,57     | 3,49                 | 9,60  | 11,29 | 0,53                         | 2,14 | 2,50 | 2,41                | 9,80  | 11,45 | 4,50 | A+   | 4,19 | 6,23    | 2,078     |
|                 | 1.5+2.0+2.0+6.0 | 1,25                   | 1,67     | 1,67     | 5,01     | 3,76                 | 9,60  | 11,53 | 0,54                         | 2,06 | 2,43 | 2,45                | 9,43  | 11,12 | 4,67 | A+   | 4,23 | 6,23    | 2,061     |
|                 | 1.5+2.0+2.0+7.1 | 1,14                   | 1,52     | 1,52     | 5,41     | 4,07                 | 9,60  | 11,56 | 0,58                         | 2,05 | 2,42 | 2,67                | 9,39  | 11,07 | 4,69 | A+   | 4,26 | 6,23    | 2,045     |
|                 | 1.5+2.0+2.5+2.5 | 1,69                   | 2,26     | 2,82     | 2,82     | 2,94                 | 9,60  | 10,58 | 0,49                         | 2,22 | 2,31 | 2,24                | 10,17 | 10,57 | 4,33 | A+   | 4,10 | 6,23    | 2,128     |
|                 | 1.5+2.0+2.5+3.5 | 1,52                   | 2,02     | 2,53     | 3,54     | 3,21                 | 9,60  | 11,15 | 0,53                         | 2,22 | 2,49 | 2,41                | 10,17 | 11,41 | 4,33 | A+   | 4,13 | 6,23    | 2,112     |
|                 | 1.5+2.0+2.5+4.2 | 1,41                   | 1,88     | 2,35     | 3,95     | 3,41                 | 9,60  | 11,16 | 0,55                         | 2,21 | 2,49 | 2,50                | 10,12 | 11,41 | 4,35 | A+   | 4,14 | 6,23    | 2,104     |
|                 | 1.5+2.0+2.5+5.0 | 1,31                   | 1,75     | 2,18     | 4,36     | 3,62                 | 9,60  | 11,29 | 0,56                         | 2,14 | 2,50 | 2,58                | 9,80  | 11,45 | 4,50 | A+   | 4,21 | 6,23    | 2,069     |
| 1.5+2.0+2.5+6.0 | 1,20            | 1,60                   | 2,00     | 4,80     | 3,90     | 9,60                 | 11,53 | 0,55  | 2,06                         | 2,43 | 2,54 | 9,43                | 11,12 | 4,67  | A+   | 4,24                                       | 6,23 | 2,053   |           |
| 1.5+2.0+2.5+7.1 | 1,10            | 1,47                   | 1,83     | 5,20     | 4,20     | 9,60                 | 11,56 | 0,61  | 2,05                         | 2,42 | 2,80 | 9,39                | 11,07 | 4,69  | A+   | 4,28                                       | 6,23 | 2,038   |           |
| 1.5+2.0+3.5+3.5 | 1,37            | 1,83                   | 3,20     | 3,20     | 3,49     | 9,60                 | 11,16 | 0,56  | 2,21                         | 2,49 | 2,58 | 10,12               | 11,41 | 4,35  | A+   | 4,14                                       | 6,23 | 2,103   |           |
| 1.5+2.0+3.5+4.2 | 1,29            | 1,71                   | 3,00     | 3,60     | 3,68     | 9,60                 | 11,17 | 0,58  | 2,21                         | 2,49 | 2,67 | 10,12               | 11,41 | 4,35  | A+   | 4,16                                       | 6,23 | 2,096   |           |
| 1.5+2.0+3.5+5.0 | 1,20            | 1,60                   | 2,80     | 4,00     | 3,90     | 9,60                 | 11,29 | 0,60  | 2,13                         | 2,49 | 2,75 | 9,75                | 11,41 | 4,52  | A+   | 4,23                                       | 6,23 | 2,061   |           |
| 1.5+2.0+3.5+6.0 | 1,11            | 1,48                   | 2,58     | 4,43     | 4,17     | 9,60                 | 11,53 | 0,61  | 2,06                         | 2,42 | 2,80 | 9,43                | 11,07 | 4,67  | A+   | 4,26                                       | 6,23 | 2,045   |           |
| 1.5+2.0+3.5+7.1 | 1,02            | 1,36                   | 2,38     | 4,83     | 4,48     | 9,60                 | 11,58 | 0,65  | 2,05                         | 2,41 | 2,97 | 9,39                | 11,03 | 4,69  | A+   | 4,29                                       | 6,23 | 2,030   |           |
| 1.5+2.0+4.2+4.2 | 1,21            | 1,61                   | 3,39     | 3,39     | 3,88     | 9,60                 | 11,18 | 0,62  | 2,25                         | 2,48 | 2,84 | 10,30               | 11,37 | 4,27  | A+   | 4,17                                       | 6,23 | 2,087   |           |
| 1.5+2.0+4.2+5.0 | 1,13            | 1,51                   | 3,17     | 3,78     | 4,09     | 9,60                 | 11,30 | 0,63  | 2,13                         | 2,49 | 2,88 | 9,75                | 11,41 | 4,52  | A+   | 4,24                                       | 6,23 | 2,053   |           |
| 1.5+2.0+4.2+6.0 | 1,05            | 1,40                   | 2,94     | 4,20     | 4,37     | 9,60                 | 11,54 | 0,63  | 2,06                         | 2,42 | 2,88 | 9,43                | 11,07 | 4,67  | A+   | 4,28                                       | 6,23 | 2,037   |           |
| 1.5+2.0+5.0+5.0 | 1,07            | 1,42                   | 3,56     | 3,56     | 4,31     | 9,60                 | 11,44 | 0,65  | 2,09                         | 2,46 | 2,97 | 9,57                | 11,24 | 4,61  | A+   | 4,40                                       | 6,23 | 1,979   |           |
| 1.5+2.0+5.0+6.0 | 0,99            | 1,32                   | 3,31     | 3,97     | 4,59     | 9,60                 | 11,68 | 0,66  | 1,97                         | 2,38 | 3,01 | 9,02                | 10,91 | 4,88  | A+   | 4,44                                       | 6,23 | 1,964   |           |
| 1.5+2.5+2.5+2.5 | 1,60            | 2,67                   | 2,67     | 2,67     | 3,07     | 9,60                 | 11,14 | 0,51  | 2,22                         | 2,50 | 2,32 | 10,17               | 11,45 | 4,33  | A+   | 4,09                                       | 6,23 | 2,129   |           |
| 1.5+2.5+2.5+3.5 | 1,44            | 2,40                   | 2,40     | 3,36     | 3,35     | 9,60                 | 11,15 | 0,55  | 2,22                         | 2,49 | 2,50 | 10,17               | 11,41 | 4,33  | A+   | 4,12                                       | 6,23 | 2,113   |           |
| 1.5+2.5+2.5+4.2 | 1,35            | 2,24                   | 2,24     | 3,77     | 3,54     | 9,60                 | 11,16 | 0,56  | 2,21                         | 2,49 | 2,58 | 10,12               | 11,41 | 4,35  | A+   | 4,14                                       | 6,23 | 2,105   |           |
| 1.5+2.5+2.5+5.0 | 1,25            | 2,09                   | 2,09     | 4,17     | 3,76     | 9,60                 | 11,29 | 0,58  | 2,14                         | 2,50 | 2,67 | 9,80                | 11,45 | 4,50  | A+   | 4,21                                       | 6,23 | 2,070   |           |
| 1.5+2.5+2.5+6.0 | 1,15            | 1,92                   | 1,92     | 4,61     | 4,04     | 9,60                 | 11,53 | 0,57  | 2,06                         | 2,43 | 2,62 | 9,43                | 11,12 | 4,67  | A+   | 4,24                                       | 6,23 | 2,054   |           |
| 1.5+2.5+2.5+7.1 | 1,06            | 1,76                   | 1,76     | 5,01     | 4,35     | 9,60                 | 11,56 | 0,63  | 2,05                         | 2,42 | 2,88 | 9,39                | 11,07 | 4,69  | A+   | 4,28                                       | 6,23 | 2,038   |           |
| 1.5+2.5+3.5+3.5 | 1,31            | 2,18                   | 3,05     | 3,05     | 3,62     | 9,60                 | 11,16 | 0,58  | 2,21                         | 2,49 | 2,67 | 10,12               | 11,41 | 4,35  | A+   | 4,14                                       | 6,23 | 2,104   |           |
| 1.5+2.5+3.5+4.2 |                 |                        |          |          |          |                      |       |       |                              |      |      |                     |       |       |      |  |      |         |           |

# Tabelle di combinazione

## Riscaldamento

| Unità esterna   | Unità interna   | Capacità di risc. (kW) |          |          |          | Capacità totale (kW) |       |       | Potenza assorbita risc. (kW) |      |      | Corrente totale (A) |       |       | COP  | Efficienza Stagionale (secondo la EN14825) |      |         |           |
|-----------------|-----------------|------------------------|----------|----------|----------|----------------------|-------|-------|------------------------------|------|------|---------------------|-------|-------|------|--|------|---------|-----------|
|                 |                 | Locale A               | Locale B | Locale C | Locale D | Min.                 | Nom.  | Max.  | Min.                         | Nom. | Max. | Min.                | Nom.  | Max.  |      | Etichetta                                  | SCOP | Pdesign | CEA (kWh) |
| 4MXM80N2V1B     | 1.5+2.5+3.5+6.0 | 1,07                   | 1,78     | 2,49     | 4,27     | 4,31                 | 9,60  | 11,53 | 0,63                         | 2,06 | 2,42 | 2,88                | 9,43  | 11,07 | 4,67 | A+   | 4,45 | 6,23    | 1,960     |
|                 | 1.5+2.5+4.2+4.2 | 1,16                   | 1,94     | 3,25     | 3,25     | 4,01                 | 9,60  | 11,18 | 0,65                         | 2,25 | 2,48 | 2,97                | 10,30 | 11,37 | 4,28 | A+   | 4,15 | 6,23    | 2,099     |
|                 | 1.5+2.5+4.2+5.0 | 1,09                   | 1,82     | 3,05     | 3,64     | 4,23                 | 9,60  | 11,30 | 0,65                         | 2,16 | 2,49 | 2,97                | 9,89  | 11,41 | 4,45 | A+   | 4,20 | 6,23    | 2,077     |
|                 | 1.5+2.5+4.2+6.0 | 1,01                   | 1,69     | 2,84     | 4,06     | 4,51                 | 9,60  | 11,54 | 0,66                         | 2,06 | 2,42 | 3,01                | 9,43  | 11,07 | 4,67 | A+   | 4,23 | 6,23    | 2,061     |
|                 | 1.5+2.5+5.0+5.0 | 1,03                   | 1,71     | 3,43     | 3,43     | 4,45                 | 9,60  | 11,44 | 0,67                         | 2,09 | 2,46 | 3,05                | 9,57  | 11,24 | 4,61 | A+   | 4,26 | 6,23    | 2,047     |
|                 | 1.5+3.5+3.5+3.5 | 1,20                   | 2,80     | 2,80     | 2,80     | 3,90                 | 9,60  | 11,17 | 0,62                         | 2,21 | 2,49 | 2,84                | 10,12 | 11,41 | 4,35 | A+   | 4,23 | 6,23    | 2,062     |
|                 | 1.5+3.5+3.5+4.2 | 1,13                   | 2,65     | 2,65     | 3,17     | 4,09                 | 9,60  | 11,18 | 0,65                         | 2,25 | 2,48 | 2,97                | 10,30 | 11,37 | 4,27 | A+   | 4,24 | 6,23    | 2,054     |
|                 | 1.5+3.5+3.5+5.0 | 1,07                   | 2,49     | 2,49     | 3,56     | 4,31                 | 9,60  | 11,30 | 0,67                         | 2,13 | 2,49 | 3,05                | 9,75  | 11,41 | 4,52 | A+   | 4,31 | 6,23    | 2,021     |
|                 | 1.5+3.5+3.5+6.0 | 0,99                   | 2,32     | 2,32     | 3,97     | 4,59                 | 9,60  | 11,54 | 0,68                         | 2,06 | 2,42 | 3,10                | 9,43  | 11,07 | 4,67 | A+   | 4,35 | 6,23    | 2,005     |
|                 | 1.5+3.5+4.2+4.2 | 1,07                   | 2,51     | 3,01     | 3,01     | 4,28                 | 9,60  | 11,18 | 0,69                         | 2,25 | 2,48 | 3,14                | 10,30 | 11,37 | 4,28 | A+   | 4,23 | 6,23    | 2,058     |
|                 | 1.5+3.5+4.2+5.0 | 1,01                   | 2,37     | 2,84     | 3,38     | 4,51                 | 9,60  | 11,32 | 0,70                         | 2,16 | 2,49 | 3,18                | 9,89  | 11,41 | 4,45 | A+   | 4,30 | 6,23    | 2,025     |
|                 | 1.5+4.2+4.2+4.2 | 1,02                   | 2,86     | 2,86     | 2,86     | 4,48                 | 9,60  | 11,19 | 0,71                         | 2,23 | 2,48 | 3,27                | 10,21 | 11,37 | 4,32 | A+   | 4,30 | 6,23    | 2,026     |
|                 | 2.0+2.0+2.0+2.0 | 2,40                   | 2,40     | 2,40     | 2,40     | 2,79                 | 9,60  | 10,17 | 0,45                         | 1,94 | 2,31 | 2,06                | 8,88  | 10,57 | 4,97 | A+   | 4,55 | 6,23    | 1,915     |
|                 | 2.0+2.0+2.0+2.5 | 2,26                   | 2,26     | 2,26     | 2,82     | 2,94                 | 9,60  | 10,32 | 0,49                         | 2,35 | 2,31 | 2,24                | 10,76 | 10,57 | 4,09 | A+   | 4,57 | 6,23    | 1,908     |
|                 | 2.0+2.0+2.0+3.5 | 2,02                   | 2,02     | 2,02     | 3,54     | 3,21                 | 9,60  | 11,15 | 0,53                         | 2,22 | 2,49 | 2,41                | 10,17 | 11,41 | 4,33 | A++  | 4,60 | 6,23    | 1,894     |
|                 | 2.0+2.0+2.0+4.2 | 1,88                   | 1,88     | 1,88     | 3,95     | 3,41                 | 9,60  | 11,16 | 0,55                         | 2,21 | 2,49 | 2,50                | 10,12 | 11,41 | 4,35 | A++  | 4,62 | 6,23    | 1,887     |
|                 | 2.0+2.0+2.0+5.0 | 1,75                   | 1,75     | 1,75     | 4,36     | 3,62                 | 9,60  | 11,29 | 0,56                         | 2,14 | 2,50 | 2,58                | 9,80  | 11,45 | 4,50 | A++  | 4,69 | 6,23    | 1,857     |
|                 | 2.0+2.0+2.0+6.0 | 1,60                   | 1,60     | 1,60     | 4,80     | 3,90                 | 9,60  | 11,53 | 0,55                         | 2,06 | 2,43 | 2,54                | 9,43  | 11,12 | 4,67 | A++  | 4,73 | 6,23    | 1,843     |
|                 | 2.0+2.0+2.0+7.1 | 1,47                   | 1,47     | 1,47     | 5,20     | 4,20                 | 9,60  | 11,56 | 0,61                         | 2,05 | 2,42 | 2,80                | 9,39  | 11,07 | 4,69 | A++  | 4,77 | 6,23    | 1,829     |
|                 | 2.0+2.0+2.5+2.5 | 2,13                   | 2,13     | 2,67     | 2,67     | 3,07                 | 9,60  | 11,14 | 0,51                         | 2,22 | 2,50 | 2,32                | 10,17 | 11,45 | 4,33 | A+   | 4,59 | 6,23    | 1,900     |
|                 | 2.0+2.0+2.5+3.5 | 1,92                   | 1,92     | 2,40     | 3,36     | 3,35                 | 9,60  | 11,15 | 0,55                         | 2,22 | 2,49 | 2,50                | 10,17 | 11,41 | 4,33 | A++  | 4,62 | 6,23    | 1,887     |
|                 | 2.0+2.0+2.5+4.2 | 1,79                   | 1,79     | 2,24     | 3,77     | 3,54                 | 9,60  | 11,16 | 0,56                         | 2,21 | 2,49 | 2,58                | 10,12 | 11,41 | 4,35 | A++  | 4,64 | 6,23    | 1,880     |
|                 | 2.0+2.0+2.5+5.0 | 1,67                   | 1,67     | 2,09     | 4,17     | 3,76                 | 9,60  | 11,29 | 0,58                         | 2,14 | 2,50 | 2,67                | 9,80  | 11,45 | 4,50 | A++  | 4,71 | 6,23    | 1,850     |
|                 | 2.0+2.0+2.5+6.0 | 1,54                   | 1,54     | 1,92     | 4,61     | 4,04                 | 9,60  | 11,53 | 0,57                         | 2,06 | 2,43 | 2,62                | 9,43  | 11,12 | 4,67 | A++  | 4,75 | 6,23    | 1,836     |
|                 | 2.0+2.0+2.5+7.1 | 1,41                   | 1,41     | 1,76     | 5,01     | 4,35                 | 9,60  | 11,56 | 0,63                         | 2,05 | 2,42 | 2,88                | 9,39  | 11,07 | 4,69 | A++  | 4,78 | 6,23    | 1,822     |
|                 | 2.0+2.0+3.5+3.5 | 1,75                   | 1,75     | 3,05     | 3,05     | 3,62                 | 9,60  | 11,16 | 0,58                         | 2,21 | 2,49 | 2,67                | 10,12 | 11,41 | 4,35 | A++  | 4,64 | 6,23    | 1,879     |
|                 | 2.0+2.0+3.5+4.2 | 1,64                   | 1,64     | 2,87     | 3,45     | 3,81                 | 9,60  | 11,17 | 0,60                         | 2,26 | 2,49 | 2,75                | 10,35 | 11,41 | 4,25 | A++  | 4,65 | 6,23    | 1,872     |
|                 | 2.0+2.0+3.5+5.0 | 1,54                   | 1,54     | 2,69     | 3,84     | 4,04                 | 9,60  | 11,29 | 0,63                         | 2,13 | 2,49 | 2,88                | 9,75  | 11,41 | 4,52 | A++  | 4,73 | 6,23    | 1,843     |
|                 | 2.0+2.0+3.5+6.0 | 1,42                   | 1,42     | 2,49     | 4,27     | 4,31                 | 9,60  | 11,53 | 0,63                         | 2,06 | 2,42 | 2,88                | 9,43  | 11,07 | 4,67 | A++  | 4,77 | 6,23    | 1,829     |
|                 | 2.0+2.0+4.2+4.2 | 1,55                   | 1,55     | 3,25     | 3,25     | 4,01                 | 9,60  | 11,18 | 0,62                         | 2,25 | 2,48 | 2,84                | 10,30 | 11,37 | 4,28 | A++  | 4,67 | 6,23    | 1,865     |
|                 | 2.0+2.0+4.2+5.0 | 1,45                   | 1,45     | 3,05     | 3,64     | 4,23                 | 9,60  | 11,30 | 0,65                         | 2,16 | 2,49 | 2,97                | 9,89  | 11,41 | 4,45 | A++  | 4,75 | 6,23    | 1,835     |
|                 | 2.0+2.0+4.2+6.0 | 1,35                   | 1,35     | 2,84     | 4,06     | 4,51                 | 9,60  | 11,54 | 0,66                         | 2,06 | 2,42 | 3,01                | 9,43  | 11,07 | 4,67 | A++  | 4,78 | 6,23    | 1,822     |
|                 | 2.0+2.0+5.0+5.0 | 1,37                   | 1,37     | 3,43     | 4,43     | 4,45                 | 9,60  | 11,44 | 0,68                         | 2,09 | 2,46 | 3,10                | 9,57  | 11,24 | 4,61 | A++  | 4,77 | 6,23    | 1,828     |
|                 | 2.0+2.5+2.5+2.5 | 2,02                   | 2,53     | 2,53     | 2,53     | 3,21                 | 9,60  | 11,14 | 0,53                         | 2,22 | 2,50 | 2,41                | 10,17 | 11,45 | 4,33 | A++  | 4,61 | 6,23    | 1,892     |
|                 | 2.0+2.5+2.5+3.5 | 1,83                   | 2,29     | 2,29     | 3,20     | 3,49                 | 9,60  | 11,15 | 0,56                         | 2,22 | 2,49 | 2,58                | 10,17 | 11,41 | 4,33 | A++  | 4,64 | 6,23    | 1,879     |
|                 | 2.0+2.5+2.5+4.2 | 1,71                   | 2,14     | 2,14     | 3,60     | 3,68                 | 9,60  | 11,16 | 0,58                         | 2,26 | 2,49 | 2,67                | 10,35 | 11,41 | 4,25 | A++  | 4,66 | 6,23    | 1,872     |
|                 | 2.0+2.5+2.5+5.0 | 1,60                   | 2,00     | 2,00     | 4,00     | 3,90                 | 9,60  | 11,29 | 0,61                         | 2,18 | 2,50 | 2,80                | 9,98  | 11,45 | 4,41 | A++  | 4,73 | 6,23    | 1,842     |
|                 | 2.0+2.5+2.5+6.0 | 1,48                   | 1,85     | 1,85     | 4,43     | 4,17                 | 9,60  | 11,53 | 0,61                         | 2,06 | 2,43 | 2,80                | 9,43  | 11,12 | 4,67 | A++  | 4,77 | 6,23    | 1,828     |
|                 | 2.0+2.5+2.5+7.1 | 1,36                   | 1,70     | 1,70     | 4,83     | 4,48                 | 9,60  | 11,56 | 0,65                         | 2,05 | 2,42 | 2,97                | 9,39  | 11,07 | 4,69 | A++  | 4,80 | 6,23    | 1,815     |
|                 | 2.0+2.5+3.5+3.5 | 1,67                   | 2,09     | 2,92     | 2,92     | 3,76                 | 9,60  | 11,16 | 0,60                         | 2,25 | 2,49 | 2,75                | 10,30 | 11,41 | 4,27 | A++  | 4,66 | 6,23    | 1,871     |
|                 | 2.0+2.5+3.5+4.2 | 1,57                   | 1,97     | 2,75     | 3,30     | 3,96                 | 9,60  | 11,17 | 0,62                         | 2,24 | 2,49 | 2,84                | 10,26 | 11,41 | 4,29 | A++  | 4,67 | 6,23    | 1,864     |
|                 | 2.0+2.5+3.5+5.0 | 1,48                   | 1,85     | 2,58     | 3,69     | 4,17                 | 9,60  | 11,29 | 0,65                         | 2,16 | 2,49 | 2,97                | 9,89  | 11,41 | 4,45 | A++  | 4,75 | 6,23    | 1,835     |
|                 | 2.0+2.5+3.5+6.0 | 1,37                   | 1,71     | 2,40     | 4,11     | 4,45                 | 9,60  | 11,53 | 0,66                         | 2,06 | 2,42 | 3,01                | 9,43  | 11,07 | 4,67 | A++  | 4,79 | 6,23    | 1,821     |
|                 | 2.0+2.5+4.2+4.2 | 1,49                   | 1,86     | 3,13     | 3,13     | 4,15                 | 9,60  | 11,18 | 0,65                         | 2,23 | 2,48 | 2,97                | 10,21 | 11,37 | 4,32 | A++  | 4,69 | 6,23    | 1,857     |
|                 | 2.0+2.5+4.2+5.0 | 1,40                   | 1,75     | 2,94     | 3,50     | 4,37                 | 9,60  | 11,30 | 0,67                         | 2,15 | 2,49 | 3,05                | 9,84  | 11,41 | 4,48 | A++  | 4,77 | 6,23    | 1,828     |
|                 | 2.0+2.5+5.0+5.0 | 1,32                   | 1,66     | 3,31     | 3,31     | 4,59                 | 9,60  | 11,44 | 0,70                         | 2,12 | 2,46 | 3,18                | 9,71  | 11,24 | 4,53 | A++  | 4,79 | 6,23    | 1,821     |
|                 | 2.0+3.5+3.5+3.5 | 1,54                   | 2,69     | 2,69     | 2,69     | 4,04                 | 9,60  | 11,17 | 0,65                         | 2,11 | 2,49 | 2,97                | 9,66  | 11,41 | 4,55 | A++  | 4,66 | 6,23    | 1,869     |
|                 | 2.0+3.5+3.5+4.2 | 1,45                   | 2,55     | 2,55     | 3,05     | 4,23                 | 9,60  | 11,18 | 0,67                         | 2,25 | 2,48 | 3,05                | 10,30 | 11,37 | 4,28 | A++  | 4,68 | 6,23    | 1,862     |
|                 | 2.0+3.5+3.5+5.0 | 1,37                   | 2,40     | 2,40     | 3,43     | 4,45                 | 9,60  | 11,30 | 0,70                         | 2,16 | 2,49 | 3,18                | 9,89  | 11,41 | 4,45 | A++  | 4,76 | 6,23    | 1,833     |
|                 | 2.0+3.5+4.2+4.2 | 1,38                   | 2,42     | 2,90     | 2,90     | 4,43                 | 9,60  | 11,18 | 0,71                         | 2,23 | 2,48 | 3,27                | 10,21 | 11,37 | 4,32 | A++  | 4,70 | 6,23    | 1,855     |
| 2.5+2.5+2.5+2.5 | 2,40            | 2,40                   | 2,40     | 2,40     | 3,35     | 9,60                 | 11,14 | 0,55  | 2,22                         | 2,50 | 2,50 | 10,17               | 11,45 | 4,33  | A++  | 4,62                                       | 6,23 | 1,884   |           |
| 2.5+2.5+2.5+3.5 | 2,18            | 2,18                   | 2,18     | 3,05     | 3,62     | 9,60                 | 11,15 | 0,58  | 2,26                         | 2,49 | 2,67 | 10,35               | 11,41 | 4,25  | A++  | 4,66                                       | 6,23 | 1,871   |           |
| 2.5+2.5+2.5+4.2 | 2,05            | 2,05                   | 2,05     | 3,45     | 3,81     | 9,60                 | 11,16 | 0,60  | 2,25                         | 2,49 | 2,75 | 10,30               | 11,41 | 4,28  | A++  | 4,68                                       | 6,23 | 1,864   |           |
| 2.5+2.5+2.5+5.0 | 1,92            | 1,92                   | 1,92     | 3,84     | 4,04     | 9,60                 | 11,29 | 0,63  | 2,16                         | 2,50 | 2,88 | 9,89                | 11,45 | 4,45  | A++  | 4,75                                       | 6,23 | 1,835   |           |
| 2.5+2.5+2.5+6.0 | 1,78            | 1,78                   | 1,78     | 4,27     | 4,31     | 9,60                 | 11,53 | 0,64  | 2,06                         | 2,43 | 2,93 | 9,43                | 11,12 | 4,67  | A++  | 4,79                                       | 6,23 | 1,821   |           |
| 2.5+2.5+3.5+3.5 | 2,00            | 2,00                   | 2,80     | 2,80     | 3,90     | 9,60                 | 11,16 | 0,63  | 2,25                         | 2,49 | 2,88 | 10,30               | 11,41 | 4,28  | A++  | 4,68                                       | 6,23 | 1,863   |           |
| 2.5+2.5+3.5+4.2 | 1,89            | 1,89                   | 2,65     | 3,17     | 4,09     | 9,60                 | 11,17 | 0,65  | 2,23                         | 2,49 | 2,97 | 10,21               | 11,41 | 4,32  | A++  | 4,69                                       | 6,23 | 1,857   |           |
| 2.5+2.5+3.5+5.0 | 1,78            | 1,78                   | 2,49     | 3,56     | 4,31     | 9,60                 | 11,29 | 0,67  | 2,15                         | 2,49 | 3,05 | 9,84                | 11,41 | 4,48  | A++  | 4,77                                       | 6,23 | 1,828   |           |
| 2.5+2.5+3.5+6.0 | 1,66            | 1,66                   | 2,32     | 3,97     | 4,59     | 9,60                 | 11,53 | 0,68  | 2,06                         | 2,42 | 3,10 | 9,43                | 11,07 | 4,67  | A++  | 4,80                                       | 6,23 | 1,814   |           |
| 2.5+2.5+4.2+4.2 | 1,79            | 1,79                   | 3,01     | 3,01     | 4,28     | 9,60                 | 11,18 | 0,67  | 2,21                         | 2,48 | 3,05 | 10,12               | 11,37 | 4,35  | A++  | 4,71                                       | 6,23 | 1,850   |           |
| 2.5+2.5+4.2+5.0 | 1,69            | 1,69                   | 2,84     | 3,38     | 4,51     | 9,60                 | 11,30 | 0,71  | 2,13                         | 2,49 | 3,27 | 9,75                | 11,41 | 4,51  | A++  | 4,79                                       | 6,23 | 1,821   |           |
| 2.5+3.5+3.5+3.5 | 1,85            | 2,58                   | 2,58     | 2,58     | 4,17     | 9,60                 | 11,17 | 0,67  | 2,25                         | 2,49 | 3,05 | 10,30               | 11,41 | 4,28  | A++  | 4,68                                       | 6,23 | 1,861   |           |
| 2.5+3.5+3.5+4.2 | 1,75            | 2,45                   | 2,45     | 2,94     | 4,37     | 9,60                 | 11,18 | 0,70  | 2,23                         | 2,48 | 3,18 | 10,21               | 11,37 | 4,32  | A++  | 4,70                                       | 6,23 | 1,855   |           |
| 2.5+3.5+3.5+5.0 | 1,66            | 2,32                   | 2,32     | 3,31     | 4,59     | 9,60                 | 11,30 | 0,71  | 2,15                         | 2,49 | 3,27 | 9,84                |       |       |      |  |      |         |           |

# Tabelle di combinazione

## Raffrescamento

| Unità esterna | Unità interna | Capacità di raffr. (kW) |          |          |          |          | Capacità totale (kW) |      |      | Potenza assorbita raffr. (kW) |      |      | Corrente totale (A) |       |       | EER  | Efficienza Stagionale (secondo la EN14825) |      |         |
|---------------|---------------|-------------------------|----------|----------|----------|----------|----------------------|------|------|-------------------------------|------|------|---------------------|-------|-------|------|--|------|---------|
|               |               | Locale A                | Locale B | Locale C | Locale D | Locale E | Min.                 | Nom. | Max. | Min.                          | Nom. | Max. | Min.                | Nom.  | Max.  |      | Etichetta                                  | SEER | Pdesign |
| 5MXM90N2V1B   | 1,5           | 1,80                    | ---      | ---      | ---      | ---      | 1,78                 | 1,80 | 2,98 | 0,43                          | 0,48 | 0,93 | 1,95                | 2,20  | 4,26  | ---  | ---  | ---  | ---     |
|               | 2,0           | 2,00                    | ---      | ---      | ---      | ---      | 1,86                 | 2,00 | 3,09 | 0,44                          | 0,56 | 0,99 | 2,00                | 2,57  | 4,53  | ---  | ---  | ---  | ---     |
|               | 2,5           | 2,50                    | ---      | ---      | ---      | ---      | 1,98                 | 2,50 | 3,61 | 0,48                          | 0,71 | 1,14 | 2,18                | 3,25  | 5,24  | ---  | ---  | ---  | ---     |
|               | 3,5           | 3,50                    | ---      | ---      | ---      | ---      | 2,03                 | 3,50 | 4,92 | 0,50                          | 1,14 | 1,43 | 2,31                | 5,22  | 6,53  | ---  | ---  | ---  | ---     |
|               | 4,2           | ---                     | ---      | 4,20     | ---      | ---      | 2,06                 | 4,20 | 5,06 | 0,51                          | 1,46 | 1,54 | 2,35                | 6,69  | 7,06  | ---  | ---  | ---  | ---     |
|               | 5,0           | ---                     | ---      | 5,00     | ---      | ---      | 2,20                 | 5,00 | 5,94 | 0,48                          | 1,52 | 1,74 | 2,18                | 6,96  | 7,95  | ---  | ---  | ---  | ---     |
|               | 6,0           | ---                     | ---      | 6,00     | ---      | ---      | 2,31                 | 6,00 | 6,73 | 0,49                          | 1,89 | 2,17 | 2,22                | 8,65  | 9,94  | ---  | ---  | ---  | ---     |
|               | 7,1           | ---                     | ---      | 7,10     | ---      | ---      | 2,43                 | 7,10 | 7,53 | 0,51                          | 2,57 | 2,66 | 2,35                | 11,77 | 12,16 | ---  | ---  | ---  | ---     |
|               | 1.5+1.5       | 1,50                    | 1,50     | ---      | ---      | ---      | 2,01                 | 3,00 | 4,11 | 0,42                          | 0,51 | 1,01 | 1,94                | 2,34  | 4,64  | 5,92 | A++  | 7,08 | 3,0     |
|               | 1.5+2.0       | 1,50                    | 2,00     | ---      | ---      | ---      | 2,03                 | 3,50 | 4,59 | 0,46                          | 0,63 | 1,19 | 2,11                | 2,89  | 5,46  | 5,62 | A++  | 7,22 | 3,5     |
|               | 1.5+2.5       | 1,50                    | 2,50     | ---      | ---      | ---      | 2,09                 | 4,00 | 5,06 | 0,42                          | 0,76 | 1,23 | 1,94                | 3,48  | 5,62  | 5,32 | A++  | 7,31 | 4,0     |
|               | 1.5+3.5       | 1,50                    | 3,50     | ---      | ---      | ---      | 2,20                 | 5,00 | 5,94 | 0,42                          | 1,03 | 1,59 | 1,94                | 4,72  | 7,29  | 4,87 | A++  | 7,45 | 5,0     |
|               | 1.5+4.2       | 1,50                    | ---      | 4,20     | ---      | ---      | 2,27                 | 5,70 | 6,50 | 0,42                          | 1,28 | 1,86 | 1,94                | 5,86  | 8,51  | 4,47 | A++  | 7,45 | 5,7     |
|               | 1.5+5.0       | 1,50                    | ---      | 5,00     | ---      | ---      | 2,36                 | 6,50 | 7,11 | 0,46                          | 1,53 | 2,15 | 2,11                | 7,01  | 9,86  | 4,27 | A++  | 7,51 | 6,5     |
|               | 1.5+6.0       | 1,50                    | ---      | 6,00     | ---      | ---      | 2,48                 | 7,50 | 7,79 | 0,50                          | 1,89 | 2,29 | 2,27                | 8,65  | 10,47 | 3,97 | A++  | 7,45 | 7,5     |
|               | 1.5+7.1       | 1,50                    | ---      | 7,10     | ---      | ---      | 2,64                 | 8,60 | 8,46 | 0,52                          | 2,28 | 2,67 | 2,40                | 10,44 | 12,22 | 3,77 | A++  | 7,43 | 8,6     |
|               | 2.0+2.0       | 2,00                    | 2,00     | ---      | ---      | ---      | 2,09                 | 4,00 | 5,41 | 0,46                          | 0,75 | 1,59 | 2,11                | 3,44  | 7,29  | 5,34 | A++  | 7,30 | 4,0     |
|               | 2.0+2.5       | 2,00                    | 2,50     | ---      | ---      | ---      | 2,14                 | 4,50 | 5,84 | 0,46                          | 0,91 | 1,59 | 2,11                | 4,17  | 7,29  | 4,99 | A++  | 7,35 | 4,5     |
|               | 2.0+3.5       | 2,00                    | 3,50     | ---      | ---      | ---      | 2,25                 | 5,50 | 6,49 | 0,46                          | 1,18 | 1,86 | 2,11                | 5,41  | 8,51  | 4,67 | A++  | 7,49 | 5,5     |
|               | 2.0+4.2       | 2,00                    | ---      | 4,20     | ---      | ---      | 2,33                 | 6,20 | 6,89 | 0,46                          | 1,43 | 2,09 | 2,11                | 6,55  | 9,57  | 4,35 | A++  | 7,50 | 6,2     |
|               | 2.0+5.0       | 2,00                    | ---      | 5,00     | ---      | ---      | 2,42                 | 7,00 | 7,46 | 0,46                          | 1,66 | 2,31 | 2,11                | 7,60  | 10,55 | 4,22 | A++  | 7,52 | 7,0     |
|               | 2.0+6.0       | 1,88                    | ---      | 5,63     | ---      | ---      | 2,55                 | 7,50 | 8,12 | 0,50                          | 1,85 | 2,50 | 2,27                | 8,47  | 11,45 | 4,05 | A++  | 7,48 | 7,5     |
|               | 2.0+7.1       | 1,76                    | ---      | 6,24     | ---      | ---      | 2,71                 | 8,00 | 8,64 | 0,52                          | 2,00 | 2,79 | 2,40                | 9,16  | 12,75 | 4,01 | A++  | 7,49 | 8,0     |
|               | 2.5+2.5       | 2,50                    | 2,50     | ---      | ---      | ---      | 2,20                 | 5,00 | 6,32 | 0,42                          | 1,02 | 1,77 | 1,94                | 4,67  | 8,11  | 4,92 | A++  | 7,46 | 5,0     |
|               | 2.5+3.5       | 2,50                    | 3,50     | ---      | ---      | ---      | 2,31                 | 6,00 | 6,73 | 0,46                          | 1,40 | 2,00 | 2,11                | 6,41  | 9,16  | 4,31 | A++  | 7,48 | 6,0     |
|               | 2.5+4.2       | 2,50                    | ---      | 4,20     | ---      | ---      | 2,39                 | 6,70 | 7,25 | 0,46                          | 1,58 | 2,29 | 2,11                | 7,24  | 10,47 | 4,26 | A++  | 7,55 | 6,7     |
|               | 2.5+5.0       | 2,50                    | ---      | 5,00     | ---      | ---      | 2,48                 | 7,50 | 7,79 | 0,49                          | 1,85 | 2,51 | 2,23                | 8,47  | 11,49 | 4,05 | A++  | 7,46 | 7,5     |
|               | 2.5+6.0       | 2,35                    | ---      | 5,65     | ---      | ---      | 2,63                 | 8,00 | 8,42 | 0,52                          | 2,00 | 2,67 | 2,40                | 9,16  | 12,22 | 4,01 | A++  | 7,49 | 8,0     |
|               | 2.5+7.1       | 2,21                    | ---      | 6,29     | ---      | ---      | 2,79                 | 8,50 | 8,64 | 0,55                          | 2,17 | 2,79 | 2,53                | 9,94  | 12,75 | 3,93 | A++  | 7,47 | 8,5     |
|               | 3.5+3.5       | 3,50                    | 3,50     | ---      | ---      | ---      | 2,42                 | 7,00 | 7,46 | 0,49                          | 1,66 | 2,39 | 2,23                | 7,60  | 10,96 | 4,22 | A++  | 7,53 | 7,0     |
|               | 3.5+4.2       | 3,50                    | ---      | 4,20     | ---      | ---      | 2,51                 | 7,70 | 7,81 | 0,49                          | 1,92 | 2,60 | 2,23                | 8,79  | 11,99 | 4,02 | A++  | 7,48 | 7,7     |
|               | 3.5+5.0       | 3,29                    | ---      | 4,71     | ---      | ---      | 2,63                 | 8,00 | 7,99 | 0,52                          | 1,99 | 2,62 | 2,40                | 9,11  | 11,89 | 4,03 | A++  | 7,46 | 8,0     |
|               | 3.5+6.0       | 2,95                    | ---      | 5,05     | ---      | ---      | 2,77                 | 8,00 | 8,62 | 0,55                          | 1,96 | 2,79 | 2,53                | 8,98  | 12,75 | 4,08 | A++  | 7,47 | 8,0     |
|               | 3.5+7.1       | 2,97                    | ---      | 6,03     | ---      | ---      | 2,93                 | 9,00 | 8,64 | 0,59                          | 2,41 | 2,79 | 2,69                | 11,03 | 12,75 | 3,73 | A++  | 7,35 | 9,0     |
|               | 4.2+4.2       | 4,00                    | ---      | 4,00     | ---      | ---      | 2,61                 | 8,00 | 7,82 | 0,52                          | 2,07 | 2,60 | 2,36                | 9,48  | 11,89 | 3,87 | A++  | 7,42 | 8,0     |
|               | 4.2+5.0       | 3,65                    | ---      | 4,35     | ---      | ---      | 2,73                 | 8,00 | 8,17 | 0,55                          | 2,02 | 2,73 | 2,53                | 9,25  | 12,50 | 3,97 | A++  | 7,41 | 8,0     |
|               | 4.2+6.0       | 3,50                    | ---      | 5,00     | ---      | ---      | 2,88                 | 8,50 | 8,63 | 0,55                          | 2,21 | 2,79 | 2,53                | 10,12 | 12,75 | 3,85 | A++  | 7,38 | 8,5     |
|               | 4.2+7.1       | 3,35                    | ---      | 5,65     | ---      | ---      | 3,04                 | 9,00 | 8,83 | 0,59                          | 2,41 | 2,90 | 2,69                | 11,03 | 13,28 | 3,74 | A++  | 7,35 | 9,0     |
|               | 5.0+5.0       | 4,25                    | ---      | 4,25     | ---      | ---      | 2,85                 | 8,50 | 8,34 | 0,55                          | 2,10 | 2,84 | 2,53                | 9,62  | 12,99 | 4,05 | A++  | 7,49 | 8,5     |
|               | 5.0+6.0       | 4,09                    | ---      | 4,91     | ---      | ---      | 2,99                 | 9,00 | 8,81 | 0,59                          | 2,20 | 2,89 | 2,69                | 10,07 | 13,24 | 4,10 | A++  | 7,54 | 9,0     |
|               | 5.0+7.1       | 3,72                    | ---      | 5,28     | ---      | ---      | 3,16                 | 9,00 | 9,06 | 0,62                          | 2,17 | 3,02 | 2,82                | 9,94  | 13,81 | 4,15 | A++  | 7,55 | 9,0     |
|               | 6.0+6.0       | 4,50                    | ---      | 4,50     | ---      | ---      | 3,14                 | 9,00 | 9,46 | 0,59                          | 2,19 | 2,99 | 2,69                | 10,03 | 13,69 | 4,12 | A++  | 7,55 | 9,0     |
|               | 6.0+7.1       | 4,12                    | ---      | 4,88     | ---      | ---      | 3,30                 | 9,00 | 9,48 | 0,63                          | 2,16 | 2,99 | 2,86                | 9,89  | 13,69 | 4,17 | A++  | 7,56 | 9,0     |
|               | 7.1+7.1       | 4,50                    | ---      | 4,50     | ---      | ---      | 3,46                 | 9,00 | 9,50 | 0,65                          | 2,16 | 2,99 | 2,99                | 9,89  | 13,69 | 4,17 | A++  | 7,56 | 9,0     |
|               | 1.5+1.5+1.5   | 1,50                    | 1,50     | 1,50     | ---      | ---      | 2,14                 | 4,50 | 5,51 | 0,43                          | 0,83 | 1,24 | 1,98                | 3,80  | 5,66  | 5,42 | A++  | 8,03 | 4,5     |
|               | 1.5+1.5+2.0   | 1,50                    | 1,50     | 2,00     | ---      | ---      | 2,20                 | 5,00 | 5,94 | 0,43                          | 0,96 | 1,40 | 1,98                | 4,40  | 6,39  | 5,24 | A++  | 8,10 | 5,0     |
|               | 1.5+1.5+2.5   | 1,50                    | 1,50     | 2,50     | ---      | ---      | 2,25                 | 5,50 | 6,34 | 0,43                          | 1,09 | 1,57 | 1,98                | 4,99  | 7,17  | 5,06 | A++  | 8,32 | 5,5     |
|               | 1.5+1.5+3.5   | 1,50                    | 1,50     | 3,50     | ---      | ---      | 2,36                 | 6,50 | 7,11 | 0,46                          | 1,38 | 1,93 | 2,11                | 6,32  | 8,84  | 4,71 | A++  | 8,33 | 6,5     |
|               | 1.5+1.5+4.2   | 1,50                    | 1,50     | 4,20     | ---      | ---      | 2,44                 | 7,20 | 7,60 | 0,46                          | 1,61 | 2,18 | 2,11                | 7,37  | 9,98  | 4,49 | A++  | 8,29 | 7,2     |
|               | 1.5+1.5+5.0   | 1,41                    | 1,41     | 4,69     | ---      | ---      | 2,55                 | 7,50 | 8,12 | 0,50                          | 1,75 | 2,41 | 2,27                | 8,01  | 11,04 | 4,30 | A++  | 8,22 | 7,5     |
| 1.5+1.5+6.0   | 1,33          | 1,33                    | 5,33     | ---      | ---      | 2,70     | 8,00                 | 8,70 | 0,53 | 1,96                          | 2,51 | 2,44 | 8,98                | 11,49 | 4,08  | A++  | 8,16                                       | 8,0  |         |
| 1.5+1.5+7.1   | 1,26          | 1,26                    | 5,98     | ---      | ---      | 2,86     | 8,50                 | 9,25 | 0,56 | 2,20                          | 2,87 | 2,57 | 10,07               | 13,12 | 3,86  | A++  | 8,09                                       | 8,5  |         |
| 1.5+2.0+2.0   | 1,50          | 2,00                    | 2,00     | ---      | ---      | 2,25     | 5,50                 | 6,34 | 0,46 | 1,09                          | 1,57 | 2,11 | 4,99                | 7,17  | 5,08  | A++  | 8,30                                       | 5,5  |         |
| 1.5+2.0+2.5   | 1,50          | 2,00                    | 2,50     | ---      | ---      | 2,31     | 6,00                 | 6,73 | 0,43 | 1,23                          | 1,74 | 1,98 | 5,63                | 7,98  | 4,90  | A++  | 8,30                                       | 6,0  |         |
| 1.5+2.0+3.5   | 1,50          | 2,00                    | 3,50     | ---      | ---      | 2,42     | 7,00                 | 7,46 | 0,46 | 1,52                          | 2,14 | 2,11 | 6,96                | 9,78  | 4,62  | A++  | 8,32                                       | 7,0  |         |
| 1.5+2.0+4.2   | 1,50          | 2,00                    | 4,20     | ---      | ---      | 2,51     | 7,70                 | 7,93 | 0,50 | 1,83                          | 2,39 | 2,27 | 8,38                | 10,96 | 4,22  | A++  | 8,23                                       | 7,7  |         |
| 1.5+2.0+5.0   | 1,41          | 1,88                    | 4,71     | ---      | ---      | 2,63     | 8,00                 | 8,42 | 0,50 | 1,95                          | 2,57 | 2,27 | 8,93                | 11,77 | 4,10  | A++  | 8,14                                       | 8,0  |         |
| 1.5+2.0+6.0   | 1,26          | 1,68                    | 5,05     | ---      | ---      | 2,77     | 8,00                 | 8,96 | 0,53 | 1,94                          | 2,68 | 2,44 | 8,88                | 12,26 | 4,12  | A++  | 8,14                                       | 8,0  |         |
| 1.5+2.0+7.1   | 1,27          | 1,70                    | 6,03     | ---      | ---      | 2,93     | 9,00                 | 9,30 | 0,56 | 2,39                          | 2,87 | 2,57 | 10,94               | 13,12 | 3,77  | A++  | 8,03                                       | 9,0  |         |
| 1.5+2.5+2.5   | 1,50          | 2,50                    | 2,50     | ---      | ---      | 2,36     | 6,50                 | 7,11 | 0,46 | 1,39                          | 1,93 | 2,11 | 6,37                | 8,84  | 4,70  | A++  | 8,30                                       | 6,5  |         |
| 1.5+2.5+3.5   | 1,50          | 2,50                    | 3,50     | ---      | ---      | 2,48     | 7,50                 | 7,79 | 0,50 | 1,72                          | 2,29 | 2,27 | 7,88                | 10,47 | 4,37  | A++  | 8,28                                       | 7,5  |         |
| 1.5+2.5+4.2   | 1,46          | 2,44                    | 4,10     | ---      | ---      | 2,58     | 8,00                 | 8,24 | 0,50 | 1,99                          | 2,56 | 2,27 | 9,11                | 11,73 | 4,02  | A++  | 8,11                                       | 8,0  |         |
| 1.5+2.5+5.0   | 1,33          | 2,22                    | 4,44     | ---      | ---      | 2,70     | 8,00                 | 8,70 | 0,52 | 1,95                          | 2,75 | 2,40 | 8,93                | 12,59 | 4,10  | A++  | 8,14                                       | 8,0  |         |
| 1.5+2.5+6.0   | 1,28          | 2,13                    | 5,10     | ---      | ---      | 2,85     | 8,50                 | 9,21 | 0,53 | 2,20                          | 2,87 | 2,44 | 10,07               | 13,12 | 3,86  | A++  | 8,09                                       | 8,5  |         |
| 1.5+2.5+7.1   | 1,22          | 2,03                    | 5,76     | ---      | ---      | 3,01     | 9,00                 | 9,49 | 0,56 | 2,39                          | 2,99 | 2,57 | 10,94               | 13,69 | 3,77  | A++  | 8,03                                       | 9,0  |         |
| 1.5+3.5+3.5   | 1,41          | 3,29                    | 3,29     | ---      | ---      | 2,63     | 8,00                 | 8,42 | 0,52 | 2,00                          | 2,67 | 2,40 | 9,16                | 12,22 | 4,00  | A++  | 8,11                                       | 8,0  |         |
| 1.5+3.5+4.2   | 1,30          | 3,04                    | 3,65     | ---      | ---      | 2,73     | 8,00                 | 8,65 | 0,52 | 1,99                          | 2,79 | 2,40 | 9,11                | 12,75 | 4,02  | A++  | 8,10                                       | 8,0  |         |
| 1.5+3.5+5.0   | 1,28          | 2,98                    | 4,25     | ---      | ---      | 2,85     | 8,50                 | 8,83 | 0,56 | 2,20                          | 2,81 | 2,57 | 10,07               | 12,87 | 3,86  | A++  | 8,09                                       | 8,5  |         |
| 1.5+3.5+6.0   | 1,23          | 2,86                    | 4,91     | ---      | ---      | 2,99     | 9,00                 | 9,29 | 0,56 | 2,39                          | 2,87 | 2,57 | 10,94               | 13,12 | 3,77  | A++  | 8,03                                       | 9,0  |         |
| 1.5+3.5+7.1   | 1,12          | 2,60                    | 5,28     | ---      | ---      | 3,16     | 9,00                 | 9,50 | 0,59 | 2,36                          | 2,99 | 2,69 | 10,81               | 13,69 | 3,82  | A++  | 8,05                                       | 9,0  |         |
| 1.5+4.2+4.2   | 1,50          | ---                     | 4,20     | 4,20     | ---      | 2,83     | 9,90                 | 8,66 | 0,55 | 2,45                          | 2,79 | 2,53 | 11,22               | 12,75 | 4,04  | A++  | 8,26                                       | 9,9  |         |
| 1.5+4.2+5.0   | 1,26          | ---                     | 3,53     | 4,21     | ---      | 2,95     | 9,00                 | 8,84 | 0,56 | 2,18                          | 2,81 | 2,57 | 9,98                | 12,87 | 4,14  | A++  | 8,18                                       | 9,0  |         |
| 1.5+4.2+6.0   | 1,15          | ---                     | 3,23     | 4,62     | ---      | 3,10     | 9,                   |      |      |                               |      |      |                     |       |       |      |  |      |         |

# Tabelle di combinazione

## Raffrescamento

| Unità esterna | Unità interna | Capacità di raffr. (kW) |          |          |          |          | Capacità totale (kW) |       |       | Potenza assorbita raffr. (kW) |      |      | Corrente totale (A) |       |       | EER  | Efficienza Stagionale (secondo la EN14825) |      |         |           |
|---------------|---------------|-------------------------|----------|----------|----------|----------|----------------------|-------|-------|-------------------------------|------|------|---------------------|-------|-------|------|--|------|---------|-----------|
|               |               | Locale A                | Locale B | Locale C | Locale D | Locale E | Min.                 | Nom.  | Max.  | Min.                          | Nom. | Max. | Min.                | Nom.  | Max.  |      | Etichetta                                  | SEER | Pdesign | CEA (kWh) |
| 5MXM90N2V1B   | 2.0+2.0+2.0   | 2,00                    | 2,00     | 2,00     | ---      | ---      | 2,31                 | 6,00  | 6,76  | 0,46                          | 1,23 | 1,74 | 2,11                | 5,63  | 7,98  | 4,90 | A++  | 8,30 | 6,0     | 253       |
|               | 2.0+2.0+2.5   | 2,00                    | 2,00     | 2,50     | ---      | ---      | 2,36                 | 6,50  | 7,11  | 0,46                          | 1,39 | 1,93 | 2,11                | 6,37  | 8,84  | 4,70 | A++  | 8,30 | 6,5     | 275       |
|               | 2.0+2.0+3.5   | 2,00                    | 2,00     | 3,50     | ---      | ---      | 2,48                 | 7,50  | 7,79  | 0,50                          | 1,72 | 2,29 | 2,27                | 7,88  | 10,47 | 4,37 | A++  | 8,28 | 7,5     | 317       |
|               | 2.0+2.0+4.2   | 2,00                    | 2,00     | 4,20     | ---      | ---      | 2,58                 | 8,20  | 8,24  | 0,50                          | 2,04 | 2,56 | 2,27                | 9,34  | 11,73 | 4,02 | A++  | 8,13 | 8,2     | 353       |
|               | 2.0+2.0+5.0   | 1,78                    | 1,78     | 4,44     | ---      | ---      | 2,70                 | 8,00  | 8,70  | 0,52                          | 1,95 | 2,75 | 2,40                | 8,93  | 12,59 | 4,10 | A++  | 8,14 | 8,0     | 344       |
|               | 2.0+2.0+6.0   | 1,70                    | 1,70     | 5,10     | ---      | ---      | 2,85                 | 8,50  | 9,21  | 0,53                          | 2,20 | 2,87 | 2,44                | 10,07 | 13,12 | 3,86 | A++  | 8,08 | 8,5     | 368       |
|               | 2.0+2.0+7.1   | 1,62                    | 1,62     | 5,76     | ---      | ---      | 3,01                 | 9,00  | 9,49  | 0,56                          | 2,36 | 2,99 | 2,57                | 10,81 | 13,69 | 3,82 | A++  | 8,04 | 9,0     | 392       |
|               | 2.0+2.5+2.5   | 2,00                    | 2,50     | 2,50     | ---      | ---      | 2,42                 | 7,00  | 7,46  | 0,46                          | 1,52 | 2,14 | 2,11                | 6,96  | 9,78  | 4,62 | A++  | 8,32 | 7,0     | 295       |
|               | 2.0+2.5+3.5   | 1,88                    | 2,34     | 3,28     | ---      | ---      | 2,55                 | 7,50  | 8,12  | 0,50                          | 1,72 | 2,50 | 2,27                | 7,88  | 11,45 | 4,38 | A++  | 8,28 | 7,5     | 317       |
|               | 2.0+2.5+4.2   | 1,84                    | 2,30     | 3,86     | ---      | ---      | 2,66                 | 8,00  | 8,53  | 0,52                          | 1,99 | 2,73 | 2,40                | 9,11  | 12,50 | 4,03 | A++  | 8,11 | 8,0     | 345       |
|               | 2.0+2.5+5.0   | 1,68                    | 2,11     | 4,21     | ---      | ---      | 2,77                 | 8,00  | 8,82  | 0,52                          | 1,95 | 2,80 | 2,40                | 8,93  | 12,83 | 4,11 | A++  | 8,14 | 8,0     | 344       |
|               | 2.0+2.5+6.0   | 1,66                    | 2,07     | 4,97     | ---      | ---      | 2,92                 | 8,70  | 9,28  | 0,56                          | 2,29 | 2,87 | 2,57                | 10,49 | 13,12 | 3,80 | A++  | 8,05 | 8,7     | 378       |
|               | 2.0+2.5+7.1   | 1,55                    | 1,94     | 5,51     | ---      | ---      | 3,08                 | 9,00  | 9,49  | 0,59                          | 2,35 | 2,99 | 2,69                | 10,76 | 13,69 | 3,83 | A++  | 8,05 | 9,0     | 392       |
|               | 2.0+3.5+3.5   | 1,78                    | 3,11     | 3,11     | ---      | ---      | 2,70                 | 8,00  | 8,64  | 0,52                          | 1,98 | 2,79 | 2,40                | 9,07  | 12,75 | 4,04 | A++  | 8,12 | 8,0     | 345       |
|               | 2.0+3.5+4.2   | 1,75                    | 3,07     | 3,68     | ---      | ---      | 2,80                 | 8,50  | 8,65  | 0,55                          | 2,17 | 2,79 | 2,53                | 9,94  | 12,75 | 3,93 | A++  | 8,07 | 8,5     | 369       |
|               | 2.0+3.5+5.0   | 1,66                    | 2,90     | 4,14     | ---      | ---      | 2,92                 | 8,70  | 8,83  | 0,56                          | 2,28 | 2,81 | 2,57                | 10,44 | 12,87 | 3,82 | A++  | 8,04 | 8,7     | 379       |
|               | 2.0+3.5+6.0   | 1,57                    | 2,74     | 4,70     | ---      | ---      | 3,07                 | 9,00  | 9,48  | 0,59                          | 2,35 | 2,99 | 2,69                | 10,76 | 13,69 | 3,83 | A++  | 8,05 | 9,0     | 392       |
|               | 2.0+3.5+7.1   | 1,43                    | 2,50     | 5,07     | ---      | ---      | 3,23                 | 9,00  | 9,50  | 0,63                          | 2,32 | 2,99 | 2,86                | 10,62 | 13,69 | 3,88 | A++  | 8,06 | 9,0     | 391       |
|               | 2.0+4.2+4.2   | 1,67                    | ---      | 3,51     | 3,51     | ---      | 2,91                 | 8,70  | 8,66  | 0,55                          | 2,24 | 2,79 | 2,53                | 10,26 | 12,75 | 3,89 | A++  | 8,06 | 8,7     | 378       |
|               | 2.0+4.2+5.0   | 1,61                    | ---      | 3,38     | 4,02     | ---      | 3,02                 | 9,00  | 9,02  | 0,59                          | 2,36 | 2,93 | 2,69                | 10,81 | 13,40 | 3,81 | A++  | 8,03 | 9,0     | 392       |
|               | 2.0+4.2+6.0   | 1,48                    | ---      | 3,10     | 4,43     | ---      | 3,17                 | 9,00  | 9,49  | 0,59                          | 2,33 | 2,99 | 2,69                | 10,67 | 13,69 | 3,86 | A++  | 8,05 | 9,0     | 392       |
|               | 2.0+4.2+7.1   | 1,35                    | ---      | 2,84     | 4,80     | ---      | 3,33                 | 9,00  | 9,51  | 0,63                          | 2,30 | 2,99 | 2,86                | 10,53 | 13,69 | 3,91 | A++  | 8,06 | 9,0     | 391       |
|               | 2.0+5.0+5.0   | 1,50                    | ---      | 3,75     | 3,75     | ---      | 3,14                 | 9,00  | 9,20  | 0,59                          | 2,22 | 2,95 | 2,69                | 10,17 | 13,52 | 4,06 | A++  | 8,09 | 9,0     | 390       |
|               | 2.0+5.0+6.0   | 1,38                    | ---      | 3,46     | 4,15     | ---      | 3,29                 | 9,00  | 9,66  | 0,63                          | 2,19 | 3,02 | 2,86                | 10,03 | 13,81 | 4,11 | A++  | 8,10 | 9,0     | 389       |
|               | 2.0+5.0+7.1   | 1,28                    | ---      | 3,19     | 4,53     | ---      | 3,45                 | 9,00  | 9,68  | 0,65                          | 2,17 | 3,02 | 2,99                | 9,94  | 13,81 | 4,16 | A++  | 8,11 | 9,0     | 388       |
|               | 2.0+6.0+6.0   | 1,29                    | ---      | 3,86     | 3,86     | ---      | 3,43                 | 9,00  | 10,13 | 0,63                          | 2,18 | 3,08 | 2,86                | 9,98  | 14,09 | 4,13 | A++  | 8,11 | 9,0     | 389       |
|               | 2.0+6.0+7.1   | 1,19                    | ---      | 3,58     | 4,23     | ---      | 3,59                 | 9,00  | 10,61 | 0,65                          | 2,16 | 3,56 | 2,99                | 9,89  | 16,29 | 4,18 | A++  | 8,12 | 9,0     | 388       |
|               | 2.5+2.5+2.5   | 2,50                    | 2,50     | 2,50     | ---      | ---      | 2,48                 | 7,50  | 7,79  | 0,50                          | 1,71 | 2,29 | 2,27                | 7,83  | 10,47 | 4,39 | A++  | 8,28 | 7,5     | 317       |
|               | 2.5+2.5+3.5   | 2,35                    | 2,35     | 3,29     | ---      | ---      | 2,63                 | 8,00  | 8,42  | 0,52                          | 1,98 | 2,67 | 2,40                | 9,07  | 12,22 | 4,05 | A++  | 8,13 | 8,0     | 345       |
|               | 2.5+2.5+4.2   | 2,17                    | 2,17     | 3,65     | ---      | ---      | 2,73                 | 8,00  | 8,64  | 0,52                          | 1,97 | 2,79 | 2,40                | 9,02  | 12,75 | 4,07 | A++  | 8,14 | 8,0     | 344       |
|               | 2.5+2.5+5.0   | 2,13                    | 2,13     | 4,25     | ---      | ---      | 2,85                 | 8,50  | 8,82  | 0,56                          | 2,20 | 2,80 | 2,57                | 10,07 | 12,83 | 3,87 | A++  | 8,07 | 8,5     | 369       |
|               | 2.5+2.5+6.0   | 2,05                    | 2,05     | 4,91     | ---      | ---      | 2,99                 | 9,00  | 9,28  | 0,56                          | 2,35 | 2,87 | 2,57                | 10,76 | 13,12 | 3,83 | A++  | 8,05 | 9,0     | 391       |
|               | 2.5+2.5+7.1   | 1,86                    | 1,86     | 5,28     | ---      | ---      | 3,16                 | 9,00  | 9,49  | 0,59                          | 2,32 | 2,99 | 2,69                | 10,62 | 13,69 | 3,88 | A++  | 8,07 | 9,0     | 391       |
|               | 2.5+3.5+3.5   | 2,11                    | 2,95     | 2,95     | ---      | ---      | 2,77                 | 8,00  | 8,64  | 0,55                          | 1,96 | 2,79 | 2,53                | 8,98  | 12,75 | 4,08 | A++  | 8,14 | 8,0     | 344       |
|               | 2.5+3.5+4.2   | 2,08                    | 2,92     | 3,50     | ---      | ---      | 2,88                 | 8,50  | 8,65  | 0,55                          | 2,19 | 2,79 | 2,53                | 10,03 | 12,75 | 3,88 | A++  | 8,09 | 8,5     | 368       |
|               | 2.5+3.5+5.0   | 2,05                    | 2,86     | 4,09     | ---      | ---      | 2,99                 | 9,00  | 8,83  | 0,59                          | 2,33 | 2,81 | 2,69                | 10,67 | 12,87 | 3,87 | A++  | 8,05 | 9,0     | 392       |
|               | 2.5+3.5+6.0   | 1,88                    | 2,63     | 4,50     | ---      | ---      | 3,14                 | 9,00  | 9,48  | 0,59                          | 2,30 | 2,99 | 2,69                | 10,53 | 13,69 | 3,92 | A++  | 8,06 | 9,0     | 391       |
|               | 2.5+3.5+7.1   | 1,72                    | 2,40     | 4,88     | ---      | ---      | 3,30                 | 9,00  | 9,50  | 0,63                          | 2,27 | 2,99 | 2,86                | 10,39 | 13,69 | 3,97 | A++  | 8,07 | 9,0     | 390       |
|               | 2.5+4.2+4.2   | 2,06                    | ---      | 3,47     | 3,47     | ---      | 2,98                 | 9,00  | 8,61  | 0,59                          | 2,41 | 2,79 | 2,69                | 11,03 | 12,75 | 3,74 | A++  | 8,01 | 9,0     | 394       |
|               | 2.5+4.2+5.0   | 1,92                    | ---      | 3,23     | 3,85     | ---      | 3,10                 | 9,00  | 9,02  | 0,59                          | 2,35 | 2,93 | 2,69                | 10,76 | 13,40 | 3,84 | A++  | 7,99 | 9,0     | 394       |
|               | 2.5+4.2+6.0   | 1,77                    | ---      | 2,98     | 4,25     | ---      | 3,24                 | 9,00  | 9,49  | 0,63                          | 2,32 | 2,99 | 2,86                | 10,62 | 13,69 | 3,89 | A++  | 8,01 | 9,0     | 394       |
|               | 2.5+4.2+7.1   | 1,63                    | ---      | 2,74     | 4,63     | ---      | 3,41                 | 9,00  | 9,51  | 0,65                          | 2,29 | 2,99 | 2,99                | 10,49 | 13,69 | 3,94 | A++  | 8,02 | 9,0     | 393       |
| 2.5+5.0+5.0   | 1,80          | ---                     | 3,60     | 3,60     | ---      | 3,21     | 9,00                 | 9,20  | 0,62  | 2,21                          | 3,00 | 2,82 | 10,12               | 13,73 | 4,08  | A++  | 8,10                                       | 9,0  | 389     |           |
| 2.5+5.0+6.0   | 1,67          | ---                     | 3,33     | 4,00     | ---      | 3,36     | 9,00                 | 9,66  | 0,63  | 2,18                          | 3,02 | 2,86 | 9,98                | 13,81 | 4,13  | A++  | 8,11                                       | 9,0  | 388     |           |
| 2.5+5.0+7.1   | 1,54          | ---                     | 3,08     | 4,38     | ---      | 3,51     | 9,00                 | 9,68  | 0,65  | 2,16                          | 3,02 | 2,99 | 9,89                | 13,81 | 4,18  | A++  | 8,12                                       | 9,0  | 388     |           |
| 2.5+6.0+6.0   | 1,55          | ---                     | 3,72     | 3,72     | ---      | 3,50     | 9,00                 | 10,13 | 0,65  | 2,17                          | 3,08 | 2,99 | 9,94                | 14,09 | 4,15  | A++  | 8,12                                       | 9,0  | 388     |           |
| 2.5+6.0+7.1   | 1,44          | ---                     | 3,46     | 4,10     | ---      | 3,66     | 9,00                 | 10,61 | 0,65  | 2,15                          | 3,56 | 2,99 | 9,84                | 16,29 | 4,20  | A++  | 8,13                                       | 9,0  | 388     |           |
| 3.5+3.5+3.5   | 2,90          | 2,90                    | 2,90     | ---      | ---      | 2,92     | 8,70                 | 8,77  | 0,59  | 2,23                          | 2,90 | 2,69 | 10,21               | 13,28 | 3,91  | A++  | 8,05                                       | 8,7  | 378     |           |
| 3.5+3.5+4.2   | 2,81          | 2,81                    | 3,38     | ---      | ---      | 3,02     | 9,00                 | 8,83  | 0,59  | 2,40                          | 2,90 | 2,69 | 10,99               | 13,28 | 3,76  | A++  | 7,98                                       | 9,0  | 395     |           |
| 3.5+3.5+5.0   | 2,63          | 2,63                    | 3,75     | ---      | ---      | 3,14     | 9,00                 | 9,02  | 0,62  | 2,33                          | 2,95 | 2,82 | 10,67               | 13,52 | 3,86  | A++  | 7,97                                       | 9,0  | 395     |           |
| 3.5+3.5+6.0   | 2,42          | 2,42                    | 4,15     | ---      | ---      | 3,29     | 9,00                 | 9,49  | 0,63  | 2,30                          | 2,99 | 2,86 | 10,53               | 13,69 | 3,91  | A++  | 7,99                                       | 9,0  | 395     |           |
| 3.5+3.5+7.1   | 2,23          | 2,23                    | 4,53     | ---      | ---      | 3,45     | 9,00                 | 9,51  | 0,65  | 2,28                          | 2,99 | 2,99 | 10,44               | 13,69 | 3,96  | A++  | 8,00                                       | 9,0  | 394     |           |
| 3.5+4.2+4.2   | 2,65          | ---                     | 3,18     | 3,18     | ---      | 3,13     | 9,00                 | 8,97  | 0,62  | 2,38                          | 2,90 | 2,82 | 10,90               | 13,28 | 3,78  | A++  | 7,99                                       | 9,0  | 394     |           |
| 3.5+4.2+5.0   | 2,48          | ---                     | 2,98     | 3,54     | ---      | 3,24     | 9,00                 | 9,18  | 0,62  | 2,32                          | 2,93 | 2,82 | 10,62               | 13,40 | 3,88  | A++  | 7,98                                       | 9,0  | 395     |           |
| 3.5+4.2+6.0   | 2,30          | ---                     | 2,76     | 3,94     | ---      | 3,39     | 9,00                 | 9,50  | 0,65  | 2,29                          | 2,99 | 2,99 | 10,49               | 13,69 | 3,93  | A++  | 7,99                                       | 9,0  | 394     |           |
| 3.5+4.2+7.1   | 2,13          | ---                     | 2,55     | 4,32     | ---      | 3,54     | 9,00                 | 10,01 | 0,69  | 2,26                          | 3,52 | 3,16 | 10,35               | 16,09 | 3,98  | A++  | 8,00                                       | 9,0  | 394     |           |
| 3.5+5.0+5.0   | 2,33          | ---                     | 3,33     | 3,33     | ---      | 3,36     | 9,00                 | 9,20  | 0,65  | 2,19                          | 2,98 | 2,99 | 10,03               | 13,65 | 4,12  | A++  | 8,11                                       | 9,0  | 388     |           |
| 3.5+5.0+6.0   | 2,17          | ---                     | 3,10     | 3,72     | ---      | 3,50     | 9,00                 | 9,67  | 0,65  | 2,16                          | 3,02 | 2,99 | 9,89                | 13,81 | 4,17  | A++  | 8,13                                       | 9,0  | 388     |           |
| 3.5+5.0+7.1   | 2,02          | ---                     | 2,88     | 4,10     | ---      | 3,66     | 9,00                 | 10,14 | 0,69  | 2,14                          | 3,48 | 3,16 | 9,80                | 15,93 | 4,22  | A++  | 8,14                                       | 9,0  | 387     |           |
| 3.5+6.0+6.0   | 2,03          | ---                     | 3,48     | 3,48     | ---      | 3,65     | 9,00                 | 10,59 | 0,65  | 2,15                          | 3,56 | 2,99 | 9,84                | 16,29 | 4,19  | A++  | 8,13                                       | 9,0  | 388     |           |
| 4.2+4.2+4.2   | 3,00          | ---                     | 3,00     | 3,00     | ---      | 3,23     | 9,00                 | 9,18  | 0,65  | 2,37                          | 2,91 | 2,99 | 10,85               | 13,32 | 3,80  | A++  | 8,00                                       | 9,0  | 394     |           |
| 4.2+4.2+5.0   | 2,82          | ---                     | 2,82     | 3,36     | ---      | 3,35     | 9,00                 | 9,26  | 0,65  | 2,31                          | 2,93 | 2,99 | 10,58               | 13,40 | 3,90  | A++  | 7,99                                       | 9,0  | 395     |           |
| 4.2+4.2+6.0   | 2,63          | ---                     | 2,63     | 3,75     | ---      | 3,48     | 9,00                 | 9,51  | 0,65  | 2,28                          | 2,99 | 2,99 | 10,44               | 13,69 | 3,95  | A++  | 8,00                                       | 9,0  | 394     |           |
| 4.2+4.2+7.1   | 2,44          | ---                     | 2,44     | 4,12     | ---      | 3,65     | 9,00                 | 10,02 | 0,69  | 2,25                          | 3,52 | 3,16 | 10,30               | 16,09 | 4,00  | A++  | 8,01                                       | 9,0  | 394     |           |
| 4.2+5.0+5.0   | 2,66          | ---                     | 3,17     | 3,17     | ---      | 3,46     | 9,00                 | 9,21  | 0,68  | 2,30                          | 2,95 | 3,12 | 10,53               | 13,52 | 3,92  | A++  | 7,99                                       | 9,0  | 394     |           |
| 4.2+5.0+6.0   | 2,49          | ---                     | 2,96     | 3,55     | ---      | 3,60     | 9,00                 | 10,18 | 0,69  | 2,27                          | 3,54 | 3,16 | 10,39               | 16,21 | 3,97  | A++  | 8,00                                       | 9,0  |         |           |



# Tabelle di combinazione

## Raffrescamento

| Unità esterna      | Unità interna   | Capacità di raffr. (kW) |          |          |          |          | Capacità totale (kW) |      |       | Potenza assorbita raffr. (kW) |      |      | Corrente totale (A) |       |       | EER  | Efficienza Stagionale (secondo la EN14825) |      |         |           |
|--------------------|-----------------|-------------------------|----------|----------|----------|----------|----------------------|------|-------|-------------------------------|------|------|---------------------|-------|-------|------|--|------|---------|-----------|
|                    |                 | Locale A                | Locale B | Locale C | Locale D | Locale E | Min.                 | Nom. | Max.  | Min.                          | Nom. | Max. | Min.                | Nom.  | Max.  |      | Etichetta                                  | SEER | Pdesign | CEA (kWh) |
|                    | 1.5+1.5+2.0+5.0 | 1,28                    | 1,28     | 1,70     | 4,25     | ---      | 2,85                 | 8,50 | 9,21  | 0,53                          | 2,23 | 2,77 | 2,44                | 10,21 | 12,67 | 3,82 | A++  | 8,20 | 8,5     | 363       |
|                    | 1.5+1.5+2.0+6.0 | 1,23                    | 1,23     | 1,64     | 4,91     | ---      | 2,99                 | 9,00 | 9,64  | 0,56                          | 2,39 | 2,75 | 2,57                | 10,94 | 12,59 | 3,77 | A++  | 8,20 | 9,0     | 385       |
|                    | 1.5+1.5+2.0+7.1 | 1,12                    | 1,12     | 1,49     | 5,28     | ---      | 3,16                 | 9,00 | 10,04 | 0,60                          | 2,36 | 3,02 | 2,74                | 10,81 | 13,81 | 3,82 | A++  | 8,21 | 9,0     | 384       |
|                    | 1.5+1.5+2.5+2.5 | 1,41                    | 1,41     | 2,34     | 2,34     | ---      | 2,55                 | 7,50 | 8,12  | 0,50                          | 1,63 | 2,06 | 2,27                | 7,46  | 9,45  | 4,61 | A+++                                       | 8,57 | 7,5     | 307       |
|                    | 1.5+1.5+2.5+3.5 | 1,33                    | 1,33     | 2,22     | 3,11     | ---      | 2,70                 | 8,00 | 8,70  | 0,53                          | 1,94 | 2,51 | 2,44                | 8,88  | 11,49 | 4,14 | A++  | 8,39 | 8,0     | 334       |
|                    | 1.5+1.5+2.5+4.2 | 1,31                    | 1,31     | 2,19     | 3,68     | ---      | 2,80                 | 8,50 | 9,06  | 0,53                          | 2,25 | 2,74 | 2,44                | 10,30 | 12,55 | 3,78 | A++  | 8,18 | 8,5     | 364       |
|                    | 1.5+1.5+2.5+5.0 | 1,24                    | 1,24     | 2,07     | 4,14     | ---      | 2,92                 | 8,70 | 9,44  | 0,56                          | 2,33 | 2,89 | 2,57                | 10,67 | 13,24 | 3,74 | A++  | 8,16 | 8,7     | 373       |
|                    | 1.5+1.5+2.5+6.0 | 1,17                    | 1,17     | 1,96     | 4,70     | ---      | 3,07                 | 9,00 | 9,83  | 0,56                          | 2,43 | 2,88 | 2,57                | 11,13 | 13,20 | 3,71 | A++  | 8,15 | 9,0     | 387       |
|                    | 1.5+1.5+2.5+7.1 | 1,07                    | 1,07     | 1,79     | 5,07     | ---      | 3,23                 | 9,00 | 10,16 | 0,60                          | 2,40 | 3,08 | 2,74                | 10,99 | 14,09 | 3,76 | A++  | 8,17 | 9,0     | 386       |
|                    | 1.5+1.5+3.5+3.5 | 1,28                    | 1,28     | 2,98     | 2,98     | ---      | 2,85                 | 8,50 | 9,21  | 0,53                          | 2,25 | 2,80 | 2,44                | 10,30 | 12,83 | 3,78 | A++  | 8,18 | 8,5     | 364       |
|                    | 1.5+1.5+3.5+4.2 | 1,26                    | 1,26     | 2,94     | 3,53     | ---      | 2,95                 | 9,00 | 9,32  | 0,56                          | 2,47 | 2,87 | 2,57                | 11,31 | 13,12 | 3,65 | A++  | 8,13 | 9,0     | 388       |
|                    | 1.5+1.5+3.5+5.0 | 1,17                    | 1,17     | 2,74     | 3,91     | ---      | 3,07                 | 9,00 | 9,68  | 0,59                          | 2,40 | 3,02 | 2,69                | 10,99 | 13,81 | 3,75 | A++  | 8,13 | 9,0     | 388       |
|                    | 1.5+1.5+3.5+6.0 | 1,08                    | 1,08     | 2,52     | 4,32     | ---      | 3,21                 | 9,00 | 10,15 | 0,59                          | 2,37 | 3,08 | 2,69                | 10,85 | 14,09 | 3,80 | A++  | 8,15 | 9,0     | 387       |
|                    | 1.5+1.5+3.5+7.1 | 0,99                    | 0,99     | 2,32     | 4,70     | ---      | 3,38                 | 9,00 | 10,17 | 0,63                          | 2,34 | 3,08 | 2,86                | 10,71 | 14,09 | 3,85 | A++  | 8,16 | 9,0     | 386       |
|                    | 1.5+1.5+4.2+4.2 | 1,18                    | 1,18     | 3,32     | 3,32     | ---      | 3,05                 | 9,00 | 9,52  | 0,59                          | 2,45 | 2,99 | 2,69                | 11,22 | 13,69 | 3,67 | A++  | 8,14 | 9,0     | 387       |
|                    | 1.5+1.5+4.2+5.0 | 1,11                    | 1,11     | 3,10     | 3,69     | ---      | 3,17                 | 9,00 | 9,69  | 0,59                          | 2,39 | 3,02 | 2,69                | 10,94 | 13,81 | 3,77 | A++  | 8,14 | 9,0     | 387       |
|                    | 1.5+1.5+4.2+6.0 | 1,02                    | 1,02     | 2,86     | 4,09     | ---      | 3,32                 | 9,00 | 10,16 | 0,60                          | 2,36 | 3,08 | 2,74                | 10,81 | 14,09 | 3,82 | A++  | 8,15 | 9,0     | 387       |
|                    | 1.5+1.5+4.2+7.1 | 0,94                    | 0,94     | 2,64     | 4,47     | ---      | 3,47                 | 9,00 | 10,18 | 0,63                          | 2,33 | 3,08 | 2,86                | 10,67 | 14,09 | 3,87 | A++  | 8,17 | 9,0     | 386       |
|                    | 1.5+1.5+5.0+5.0 | 1,04                    | 1,04     | 3,46     | 3,46     | ---      | 3,29                 | 9,00 | 9,87  | 0,63                          | 2,24 | 3,04 | 2,86                | 10,26 | 13,93 | 4,02 | A++  | 8,19 | 9,0     | 385       |
|                    | 1.5+1.5+5.0+6.0 | 0,96                    | 0,96     | 3,21     | 3,86     | ---      | 3,43                 | 9,00 | 10,34 | 0,63                          | 2,21 | 3,11 | 2,86                | 10,12 | 14,22 | 4,07 | A++  | 8,20 | 9,0     | 384       |
|                    | 1.5+1.5+5.0+7.1 | 0,89                    | 0,89     | 2,98     | 4,23     | ---      | 3,59                 | 9,00 | 10,67 | 0,65                          | 2,19 | 3,45 | 2,99                | 10,03 | 15,80 | 4,12 | A++  | 8,21 | 9,0     | 384       |
|                    | 1.5+1.5+6.0+6.0 | 0,90                    | 0,90     | 3,60     | 3,60     | ---      | 3,57                 | 9,00 | 10,66 | 0,63                          | 2,20 | 3,10 | 2,86                | 10,07 | 14,17 | 4,09 | A++  | 8,21 | 9,0     | 384       |
|                    | 1.5+2.0+2.0+2.0 | 1,50                    | 2,00     | 2,00     | 2,00     | ---      | 2,48                 | 7,50 | 7,79  | 0,47                          | 1,63 | 1,91 | 2,15                | 7,46  | 8,76  | 4,61 | A+++                                       | 8,57 | 7,5     | 307       |
|                    | 1.5+2.0+2.0+2.5 | 1,41                    | 1,88     | 1,88     | 2,34     | ---      | 2,55                 | 7,50 | 8,12  | 0,50                          | 1,62 | 2,06 | 2,27                | 7,42  | 9,45  | 4,63 | A++  | 8,44 | 7,5     | 311       |
|                    | 1.5+2.0+2.0+3.5 | 1,33                    | 1,78     | 1,78     | 3,11     | ---      | 2,70                 | 8,00 | 8,70  | 0,53                          | 1,94 | 2,34 | 2,44                | 8,88  | 10,71 | 4,14 | A++  | 8,39 | 8,0     | 334       |
|                    | 1.5+2.0+2.0+4.2 | 1,31                    | 1,75     | 1,75     | 3,68     | ---      | 2,80                 | 8,50 | 9,06  | 0,53                          | 2,25 | 2,74 | 2,44                | 10,30 | 12,55 | 3,78 | A++  | 8,18 | 8,5     | 364       |
|                    | 1.5+2.0+2.0+5.0 | 1,24                    | 1,66     | 1,66     | 4,14     | ---      | 2,92                 | 8,70 | 9,44  | 0,56                          | 2,34 | 2,89 | 2,57                | 10,71 | 13,24 | 3,72 | A++  | 8,15 | 8,7     | 374       |
|                    | 1.5+2.0+2.0+6.0 | 1,17                    | 1,57     | 1,57     | 4,70     | ---      | 3,07                 | 9,00 | 9,83  | 0,56                          | 2,43 | 2,88 | 2,57                | 11,13 | 13,20 | 3,71 | A++  | 8,15 | 9,0     | 387       |
|                    | 1.5+2.0+2.0+7.1 | 1,07                    | 1,43     | 1,43     | 5,07     | ---      | 3,23                 | 9,00 | 10,16 | 0,60                          | 2,40 | 3,08 | 2,74                | 10,99 | 14,09 | 3,76 | A++  | 8,17 | 9,0     | 386       |
|                    | 1.5+2.0+2.5+2.5 | 1,41                    | 1,88     | 2,35     | 2,35     | ---      | 2,63                 | 8,00 | 8,42  | 0,50                          | 1,95 | 2,23 | 2,27                | 8,93  | 10,18 | 4,10 | A++  | 8,35 | 8,0     | 336       |
|                    | 1.5+2.0+2.5+3.5 | 1,26                    | 1,68     | 2,11     | 2,95     | ---      | 2,77                 | 8,00 | 8,96  | 0,53                          | 1,94 | 2,69 | 2,44                | 8,88  | 12,30 | 4,14 | A++  | 8,37 | 8,0     | 335       |
|                    | 1.5+2.0+2.5+4.2 | 1,25                    | 1,67     | 2,08     | 3,50     | ---      | 2,88                 | 8,50 | 9,30  | 0,56                          | 2,24 | 2,87 | 2,57                | 10,26 | 13,12 | 3,80 | A++  | 8,17 | 8,5     | 364       |
|                    | 1.5+2.0+2.5+5.0 | 1,23                    | 1,64     | 2,05     | 4,09     | ---      | 2,99                 | 9,00 | 9,49  | 0,56                          | 2,44 | 2,89 | 2,57                | 11,17 | 13,24 | 3,69 | A++  | 8,14 | 9,0     | 387       |
|                    | 1.5+2.0+2.5+6.0 | 1,13                    | 1,50     | 1,88     | 4,50     | ---      | 3,14                 | 9,00 | 10,01 | 0,59                          | 2,41 | 3,01 | 2,69                | 11,03 | 13,77 | 3,74 | A++  | 8,16 | 9,0     | 386       |
|                    | 1.5+2.0+2.5+7.1 | 1,03                    | 1,37     | 1,72     | 4,88     | ---      | 3,30                 | 9,00 | 10,16 | 0,60                          | 2,38 | 3,08 | 2,74                | 10,90 | 14,09 | 3,79 | A++  | 8,17 | 9,0     | 386       |
|                    | 1.5+2.0+3.5+3.5 | 1,24                    | 1,66     | 2,90     | 2,90     | ---      | 2,92                 | 8,70 | 9,31  | 0,56                          | 2,34 | 2,87 | 2,57                | 10,71 | 13,12 | 3,72 | A++  | 8,15 | 8,7     | 374       |
|                    | 1.5+2.0+3.5+4.2 | 1,21                    | 1,61     | 2,81     | 3,38     | ---      | 3,02                 | 9,00 | 9,51  | 0,56                          | 2,45 | 2,99 | 2,57                | 11,22 | 13,69 | 3,67 | A++  | 8,14 | 9,0     | 387       |
|                    | 1.5+2.0+3.5+5.0 | 1,13                    | 1,50     | 2,63     | 3,75     | ---      | 3,14                 | 9,00 | 9,68  | 0,59                          | 2,39 | 3,02 | 2,69                | 10,94 | 13,81 | 3,77 | A++  | 8,14 | 9,0     | 387       |
|                    | 1.5+2.0+3.5+6.0 | 1,04                    | 1,38     | 2,42     | 4,15     | ---      | 3,29                 | 9,00 | 10,15 | 0,59                          | 2,36 | 3,08 | 2,69                | 10,81 | 14,09 | 3,82 | A++  | 8,15 | 9,0     | 387       |
| <b>5MXM90N2V1B</b> | 1.5+2.0+3.5+7.1 | 0,96                    | 1,28     | 2,23     | 4,53     | ---      | 3,45                 | 9,00 | 10,17 | 0,63                          | 2,33 | 3,08 | 2,86                | 10,67 | 14,09 | 3,87 | A++  | 8,17 | 9,0     | 386       |
|                    | 1.5+2.0+4.2+4.2 | 1,13                    | 1,51     | 3,18     | 3,18     | ---      | 3,13                 | 9,00 | 9,52  | 0,59                          | 2,44 | 2,99 | 2,69                | 11,17 | 13,69 | 3,69 | A++  | 8,15 | 9,0     | 387       |
|                    | 1.5+2.0+4.2+5.0 | 1,06                    | 1,42     | 2,98     | 3,54     | ---      | 3,24                 | 9,00 | 9,69  | 0,63                          | 2,38 | 3,02 | 2,86                | 10,90 | 13,81 | 3,79 | A++  | 8,14 | 9,0     | 387       |
|                    | 1.5+2.0+4.2+6.0 | 0,99                    | 1,31     | 2,76     | 3,94     | ---      | 3,39                 | 9,00 | 10,16 | 0,63                          | 2,35 | 3,08 | 2,86                | 10,76 | 14,09 | 3,84 | A++  | 8,16 | 9,0     | 386       |
|                    | 1.5+2.0+4.2+7.1 | 0,91                    | 1,22     | 2,55     | 4,32     | ---      | 3,54                 | 9,00 | 10,63 | 0,65                          | 2,32 | 3,57 | 2,99                | 10,62 | 16,33 | 3,89 | A++  | 8,18 | 9,0     | 386       |
|                    | 1.5+2.0+5.0+5.0 | 1,00                    | 1,33     | 3,33     | 3,33     | ---      | 3,36                 | 9,00 | 9,87  | 0,63                          | 2,26 | 3,04 | 2,86                | 10,35 | 13,93 | 3,99 | A++  | 8,19 | 9,0     | 385       |
|                    | 1.5+2.0+5.0+6.0 | 0,93                    | 1,24     | 3,10     | 3,72     | ---      | 3,50                 | 9,00 | 10,34 | 0,63                          | 2,23 | 3,11 | 2,86                | 10,21 | 14,22 | 4,04 | A++  | 8,20 | 9,0     | 384       |
|                    | 1.5+2.0+5.0+7.1 | 0,87                    | 1,15     | 2,88     | 4,10     | ---      | 3,66                 | 9,00 | 10,71 | 0,65                          | 2,20 | 3,45 | 2,99                | 10,07 | 15,80 | 4,09 | A++  | 8,22 | 9,0     | 384       |
|                    | 1.5+2.0+6.0+6.0 | 0,87                    | 1,16     | 3,48     | 3,48     | ---      | 3,65                 | 9,00 | 10,70 | 0,65                          | 2,22 | 3,10 | 2,99                | 10,17 | 14,17 | 4,06 | A++  | 8,21 | 9,0     | 384       |
|                    | 1.5+2.5+2.5+2.5 | 1,33                    | 2,22     | 2,22     | 2,22     | ---      | 2,70                 | 8,00 | 8,70  | 0,53                          | 1,94 | 2,39 | 2,44                | 8,88  | 10,96 | 4,14 | A++  | 8,37 | 8,0     | 335       |
|                    | 1.5+2.5+2.5+3.5 | 1,28                    | 2,13     | 2,13     | 2,98     | ---      | 2,85                 | 8,50 | 9,21  | 0,53                          | 2,24 | 2,87 | 2,44                | 10,26 | 13,12 | 3,80 | A++  | 8,17 | 8,5     | 364       |
|                    | 1.5+2.5+2.5+4.2 | 1,26                    | 2,10     | 2,10     | 3,53     | ---      | 2,95                 | 9,00 | 9,31  | 0,56                          | 2,44 | 2,87 | 2,57                | 11,17 | 13,12 | 3,69 | A++  | 8,15 | 9,0     | 387       |
|                    | 1.5+2.5+2.5+5.0 | 1,17                    | 1,96     | 1,96     | 3,91     | ---      | 3,07                 | 9,00 | 9,68  | 0,59                          | 2,38 | 3,02 | 2,69                | 10,90 | 13,81 | 3,79 | A++  | 8,14 | 9,0     | 387       |
|                    | 1.5+2.5+2.5+6.0 | 1,08                    | 1,80     | 1,80     | 4,32     | ---      | 3,21                 | 9,00 | 10,14 | 0,59                          | 2,35 | 3,08 | 2,69                | 10,76 | 14,09 | 3,84 | A++  | 8,16 | 9,0     | 386       |
|                    | 1.5+2.5+2.5+7.1 | 0,99                    | 1,65     | 1,65     | 4,70     | ---      | 3,38                 | 9,00 | 10,16 | 0,63                          | 2,32 | 3,08 | 2,86                | 10,62 | 14,09 | 3,89 | A++  | 8,18 | 9,0     | 386       |
|                    | 1.5+2.5+3.5+3.5 | 1,23                    | 2,05     | 2,86     | 2,86     | ---      | 2,99                 | 9,00 | 9,31  | 0,56                          | 2,36 | 2,87 | 2,57                | 10,81 | 13,12 | 3,82 | A++  | 8,22 | 9,0     | 384       |
|                    | 1.5+2.5+3.5+4.2 | 1,15                    | 1,92     | 2,69     | 3,23     | ---      | 3,10                 | 9,00 | 9,51  | 0,59                          | 2,35 | 2,99 | 2,69                | 10,76 | 13,69 | 3,84 | A++  | 8,22 | 9,0     | 383       |
|                    | 1.5+2.5+3.5+5.0 | 1,08                    | 1,80     | 2,52     | 3,60     | ---      | 3,21                 | 9,00 | 9,68  | 0,59                          | 2,29 | 3,02 | 2,69                | 10,49 | 13,81 | 3,94 | A++  | 8,22 | 9,0     | 384       |
|                    | 1.5+2.5+3.5+6.0 | 1,00                    | 1,67     | 2,33     | 4,00     | ---      | 3,36                 | 9,00 | 10,15 | 0,63                          | 2,26 | 3,08 | 2,86                | 10,35 | 14,09 | 3,99 | A++  | 8,23 | 9,0     | 383       |
|                    | 1.5+2.5+3.5+7.1 | 0,92                    | 1,54     | 2,16     | 4,38     | ---      | 3,51                 | 9,00 | 10,17 | 0,65                          | 2,23 | 3,08 | 2,99                | 10,21 | 14,09 | 4,04 | A++  | 8,25 | 9,0     | 382       |
|                    | 1.5+2.5+4.2+4.2 | 1,09                    | 1,81     | 3,05     | 3,05     | ---      | 3,20                 | 9,00 | 9,52  | 0,59                          | 2,33 | 2,99 | 2,69                | 10,67 | 13,69 | 3,86 | A++  | 8,23 | 9,0     | 383       |
|                    | 1.5+2.5+4.2+5.0 | 1,02                    | 1,70     | 2,86     | 3,41     | ---      | 3,32                 | 9,00 | 9,69  | 0,63                          | 2,28 | 3,02 | 2,86                | 10,44 | 13,81 | 3,96 | A++  | 8,22 | 9,0     | 383       |
|                    | 1.5+2.5+4.2+6.0 | 0,95                    | 1,58     | 2,66     | 3,80     | ---      | 3,46                 | 9,00 | 10,16 | 0,63                          | 2,25 | 3,08 | 2,86                | 10    |       |      |  |      |         |           |

# Tabelle di combinazione

## Raffrescamento

| Unità esterna   | Unità interna   | Capacità di raffr. (kW) |          |          |          |          | Capacità totale (kW) |       |       | Potenza assorbita raffr. (kW) |      |      | Corrente totale (A) |       |       | EER  | Efficienza Stagionale (secondo la EN14825) |      |         |           |
|-----------------|-----------------|-------------------------|----------|----------|----------|----------|----------------------|-------|-------|-------------------------------|------|------|---------------------|-------|-------|------|--|------|---------|-----------|
|                 |                 | Locale A                | Locale B | Locale C | Locale D | Locale E | Min.                 | Nom.  | Max.  | Min.                          | Nom. | Max. | Min.                | Nom.  | Max.  |      | Etichetta                                  | SEER | Pdesign | CEA (kWh) |
| 5MXM90N2V1B     | 2.0+2.0+2.0+4.2 | 1,67                    | 1,67     | 1,67     | 3,50     | ---      | 2,88                 | 8,50  | 9,30  | 0,56                          | 2,33 | 2,87 | 2,57                | 10,67 | 13,12 | 3,65 | A++  | 8,02 | 8,5     | 371       |
|                 | 2.0+2.0+2.0+5.0 | 1,64                    | 1,64     | 1,64     | 4,09     | ---      | 2,99                 | 9,00  | 9,49  | 0,56                          | 2,54 | 2,89 | 2,57                | 11,63 | 13,24 | 3,55 | A++  | 7,93 | 9,0     | 398       |
|                 | 2.0+2.0+2.0+6.0 | 1,50                    | 1,50     | 1,50     | 4,50     | ---      | 3,14                 | 9,00  | 10,01 | 0,60                          | 2,50 | 3,01 | 2,74                | 11,45 | 13,77 | 3,60 | A++  | 7,96 | 9,0     | 396       |
|                 | 2.0+2.0+2.0+7.1 | 1,37                    | 1,37     | 1,37     | 4,88     | ---      | 3,30                 | 9,00  | 10,16 | 0,60                          | 2,48 | 3,08 | 2,74                | 11,36 | 14,09 | 3,63 | A++  | 7,96 | 9,0     | 396       |
|                 | 2.0+2.0+2.5+2.5 | 1,73                    | 1,73     | 2,17     | 2,17     | ---      | 2,70                 | 7,80  | 8,70  | 0,53                          | 1,81 | 2,39 | 2,44                | 8,29  | 10,96 | 4,32 | A++  | 8,48 | 7,8     | 322       |
|                 | 2.0+2.0+2.5+3.5 | 1,70                    | 1,70     | 2,13     | 2,98     | ---      | 2,85                 | 8,50  | 9,21  | 0,53                          | 2,33 | 2,87 | 2,44                | 10,67 | 13,12 | 3,65 | A++  | 8,02 | 8,5     | 371       |
|                 | 2.0+2.0+2.5+4.2 | 1,68                    | 1,68     | 2,10     | 3,53     | ---      | 2,95                 | 9,00  | 9,31  | 0,56                          | 2,61 | 2,87 | 2,57                | 11,95 | 13,12 | 3,45 | A++  | 7,93 | 9,0     | 398       |
|                 | 2.0+2.0+2.5+5.0 | 1,57                    | 1,57     | 1,96     | 3,91     | ---      | 3,07                 | 9,00  | 9,68  | 0,59                          | 2,54 | 3,02 | 2,69                | 11,63 | 13,81 | 3,55 | A++  | 7,93 | 9,0     | 397       |
|                 | 2.0+2.0+2.5+6.0 | 1,44                    | 1,44     | 1,80     | 4,32     | ---      | 3,21                 | 9,00  | 10,14 | 0,60                          | 2,50 | 3,08 | 2,74                | 11,45 | 14,09 | 3,60 | A++  | 7,95 | 9,0     | 397       |
|                 | 2.0+2.0+2.5+7.1 | 1,32                    | 1,32     | 1,65     | 4,70     | ---      | 3,38                 | 9,00  | 10,16 | 0,63                          | 2,47 | 3,08 | 2,86                | 11,31 | 14,09 | 3,65 | A++  | 7,97 | 9,0     | 396       |
|                 | 2.0+2.0+3.5+3.5 | 1,64                    | 1,64     | 2,86     | 2,86     | ---      | 2,99                 | 9,00  | 9,31  | 0,56                          | 2,46 | 2,87 | 2,57                | 11,26 | 13,12 | 3,67 | A++  | 8,07 | 9,0     | 391       |
|                 | 2.0+2.0+3.5+4.2 | 1,54                    | 1,54     | 2,69     | 3,23     | ---      | 3,10                 | 9,00  | 9,51  | 0,59                          | 2,44 | 2,99 | 2,69                | 11,17 | 13,69 | 3,69 | A++  | 8,07 | 9,0     | 391       |
|                 | 2.0+2.0+3.5+5.0 | 1,44                    | 1,44     | 2,52     | 3,60     | ---      | 3,21                 | 9,00  | 9,68  | 0,59                          | 2,38 | 3,02 | 2,69                | 10,90 | 13,81 | 3,79 | A++  | 8,07 | 9,0     | 391       |
|                 | 2.0+2.0+3.5+6.0 | 1,33                    | 1,33     | 2,33     | 4,00     | ---      | 3,36                 | 9,00  | 10,15 | 0,63                          | 2,35 | 3,08 | 2,86                | 10,76 | 14,09 | 3,84 | A++  | 8,08 | 9,0     | 390       |
|                 | 2.0+2.0+3.5+7.1 | 1,23                    | 1,23     | 2,16     | 4,38     | ---      | 3,51                 | 9,00  | 10,17 | 0,65                          | 2,32 | 3,08 | 2,99                | 10,62 | 14,09 | 3,89 | A++  | 8,10 | 9,0     | 389       |
|                 | 2.0+2.0+4.2+4.2 | 1,45                    | 1,45     | 3,05     | 3,05     | ---      | 3,20                 | 9,00  | 9,52  | 0,59                          | 2,43 | 2,99 | 2,69                | 11,13 | 13,69 | 3,71 | A++  | 8,08 | 9,0     | 390       |
|                 | 2.0+2.0+4.2+5.0 | 1,36                    | 1,36     | 2,86     | 3,41     | ---      | 3,32                 | 9,00  | 9,69  | 0,63                          | 2,37 | 3,02 | 2,86                | 10,85 | 13,81 | 3,81 | A++  | 8,07 | 9,0     | 390       |
|                 | 2.0+2.0+4.2+6.0 | 1,27                    | 1,27     | 2,66     | 3,80     | ---      | 3,46                 | 9,00  | 10,16 | 0,63                          | 2,33 | 3,08 | 2,86                | 10,67 | 14,09 | 3,86 | A++  | 8,09 | 9,0     | 390       |
|                 | 2.0+2.0+4.2+7.1 | 1,18                    | 1,18     | 2,47     | 4,18     | ---      | 3,62                 | 9,00  | 10,68 | 0,65                          | 2,31 | 3,57 | 2,99                | 10,58 | 16,33 | 3,91 | A++  | 8,11 | 9,0     | 389       |
|                 | 2.0+2.0+5.0+5.0 | 1,29                    | 1,29     | 3,21     | 3,21     | ---      | 3,43                 | 9,00  | 9,87  | 0,63                          | 2,35 | 3,04 | 2,86                | 10,76 | 13,93 | 3,83 | A++  | 8,08 | 9,0     | 390       |
|                 | 2.0+2.0+5.0+6.0 | 1,20                    | 1,20     | 3,00     | 3,60     | ---      | 3,57                 | 9,00  | 10,66 | 0,65                          | 2,32 | 3,45 | 2,99                | 10,62 | 15,80 | 3,88 | A++  | 8,10 | 9,0     | 389       |
|                 | 2.0+2.5+2.5+2.5 | 1,68                    | 2,11     | 2,11     | 2,11     | ---      | 2,77                 | 8,00  | 8,96  | 0,53                          | 1,89 | 2,51 | 2,44                | 8,65  | 11,49 | 4,24 | A++  | 8,40 | 8,0     | 334       |
|                 | 2.0+2.5+2.5+3.5 | 1,66                    | 2,07     | 2,07     | 2,90     | ---      | 2,92                 | 8,70  | 9,30  | 0,56                          | 2,39 | 2,87 | 2,57                | 10,94 | 13,12 | 3,65 | A++  | 8,03 | 8,7     | 379       |
|                 | 2.0+2.5+2.5+4.2 | 1,61                    | 2,01     | 2,01     | 3,38     | ---      | 3,02                 | 9,00  | 9,50  | 0,56                          | 2,61 | 2,99 | 2,57                | 11,95 | 13,69 | 3,45 | A++  | 7,93 | 9,0     | 398       |
|                 | 2.0+2.5+2.5+5.0 | 1,50                    | 1,88     | 1,88     | 3,75     | ---      | 3,14                 | 9,00  | 9,68  | 0,59                          | 2,54 | 3,02 | 2,69                | 11,63 | 13,81 | 3,55 | A++  | 7,93 | 9,0     | 397       |
|                 | 2.0+2.5+2.5+6.0 | 1,38                    | 1,73     | 1,73     | 4,15     | ---      | 3,29                 | 9,00  | 10,14 | 0,60                          | 2,50 | 3,08 | 2,74                | 11,45 | 14,09 | 3,60 | A++  | 7,95 | 9,0     | 397       |
|                 | 2.0+2.5+2.5+7.1 | 1,28                    | 1,60     | 1,60     | 4,53     | ---      | 3,45                 | 9,00  | 10,16 | 0,63                          | 2,47 | 3,08 | 2,86                | 11,31 | 14,09 | 3,65 | A++  | 7,97 | 9,0     | 396       |
|                 | 2.0+2.5+3.5+3.5 | 1,57                    | 1,96     | 2,74     | 2,74     | ---      | 3,07                 | 9,00  | 9,50  | 0,59                          | 2,46 | 2,99 | 2,69                | 11,26 | 13,69 | 3,67 | A++  | 8,07 | 9,0     | 391       |
|                 | 2.0+2.5+3.5+4.2 | 1,48                    | 1,84     | 2,58     | 3,10     | ---      | 3,17                 | 9,00  | 9,51  | 0,59                          | 2,44 | 2,99 | 2,69                | 11,17 | 13,69 | 3,69 | A++  | 8,07 | 9,0     | 391       |
|                 | 2.0+2.5+3.5+5.0 | 1,38                    | 1,73     | 2,42     | 3,46     | ---      | 3,29                 | 9,00  | 9,68  | 0,63                          | 2,38 | 3,02 | 2,86                | 10,90 | 13,81 | 3,79 | A++  | 8,07 | 9,0     | 391       |
|                 | 2.0+2.5+3.5+6.0 | 1,29                    | 1,61     | 2,25     | 3,86     | ---      | 3,43                 | 9,00  | 10,15 | 0,63                          | 2,35 | 3,08 | 2,86                | 10,76 | 14,09 | 3,84 | A++  | 8,08 | 9,0     | 390       |
|                 | 2.0+2.5+3.5+7.1 | 1,19                    | 1,49     | 2,09     | 4,23     | ---      | 3,59                 | 9,00  | 10,63 | 0,65                          | 2,32 | 3,57 | 2,99                | 10,62 | 16,33 | 3,89 | A++  | 8,10 | 9,0     | 389       |
|                 | 2.0+2.5+4.2+4.2 | 1,40                    | 1,74     | 2,93     | 2,93     | ---      | 3,27                 | 9,00  | 9,52  | 0,63                          | 2,43 | 2,99 | 2,86                | 11,13 | 13,69 | 3,71 | A++  | 8,08 | 9,0     | 390       |
|                 | 2.0+2.5+4.2+5.0 | 1,31                    | 1,64     | 2,76     | 3,28     | ---      | 3,39                 | 9,00  | 9,69  | 0,63                          | 2,37 | 3,02 | 2,86                | 10,85 | 13,81 | 3,81 | A++  | 8,07 | 9,0     | 390       |
|                 | 2.0+2.5+4.2+6.0 | 1,22                    | 1,53     | 2,57     | 3,67     | ---      | 3,53                 | 9,00  | 10,62 | 0,65                          | 2,33 | 3,56 | 2,99                | 10,67 | 16,29 | 3,86 | A++  | 8,09 | 9,0     | 390       |
|                 | 2.0+2.5+5.0+5.0 | 1,24                    | 1,55     | 3,10     | 3,10     | ---      | 3,50                 | 9,00  | 9,87  | 0,65                          | 2,35 | 3,04 | 2,99                | 10,76 | 13,93 | 3,83 | A++  | 8,08 | 9,0     | 390       |
|                 | 2.0+2.5+5.0+6.0 | 1,16                    | 1,45     | 2,90     | 3,48     | ---      | 3,65                 | 9,00  | 10,70 | 0,65                          | 2,32 | 3,52 | 2,99                | 10,62 | 16,13 | 3,88 | A++  | 8,10 | 9,0     | 389       |
|                 | 2.0+3.5+3.5+3.5 | 1,44                    | 2,52     | 2,52     | 2,52     | ---      | 3,21                 | 9,00  | 9,51  | 0,63                          | 2,43 | 2,99 | 2,86                | 11,13 | 13,69 | 3,71 | A++  | 8,08 | 9,0     | 390       |
|                 | 2.0+3.5+3.5+4.2 | 1,36                    | 2,39     | 2,39     | 2,86     | ---      | 3,32                 | 9,00  | 9,52  | 0,63                          | 2,42 | 2,99 | 2,86                | 11,08 | 13,69 | 3,73 | A++  | 8,08 | 9,0     | 390       |
|                 | 2.0+3.5+3.5+5.0 | 1,29                    | 2,25     | 2,25     | 3,21     | ---      | 3,43                 | 9,00  | 9,69  | 0,65                          | 2,35 | 3,02 | 2,99                | 10,76 | 13,81 | 3,83 | A++  | 8,08 | 9,0     | 390       |
|                 | 2.0+3.5+3.5+6.0 | 1,20                    | 2,10     | 2,10     | 3,60     | ---      | 3,57                 | 9,00  | 10,61 | 0,65                          | 2,32 | 3,57 | 2,99                | 10,62 | 16,33 | 3,88 | A++  | 8,10 | 9,0     | 389       |
|                 | 2.0+3.5+4.2+4.2 | 1,29                    | 2,27     | 2,72     | 2,72     | ---      | 3,42                 | 9,00  | 9,52  | 0,65                          | 2,40 | 3,00 | 2,99                | 10,99 | 13,73 | 3,75 | A++  | 8,09 | 9,0     | 390       |
| 2.0+3.5+4.2+5.0 | 1,22            | 2,14                    | 2,57     | 3,06     | ---      | 3,53     | 9,00                 | 10,20 | 0,65  | 2,34                          | 3,55 | 2,99 | 10,71               | 16,25 | 3,85  | A++  | 8,09                                       | 9,0  | 390     |           |
| 2.0+3.5+5.0+5.0 | 1,16            | 2,03                    | 2,90     | 2,90     | ---      | 3,65     | 9,00                 | 10,47 | 0,69  | 2,34                          | 3,73 | 3,16 | 10,71               | 17,07 | 3,85  | A++  | 8,09                                       | 9,0  | 390     |           |
| 2.0+4.2+4.2+4.2 | 1,23            | ---                     | 2,59     | 2,59     | 2,59     | 3,51     | 9,00                 | 9,53  | 0,65  | 2,39                          | 3,00 | 2,99 | 10,94               | 13,73 | 3,77  | A++  | 8,10                                       | 9,0  | 389     |           |
| 2.0+4.2+4.2+5.0 | 1,17            | ---                     | 2,45     | 2,45     | 2,92     | 3,63     | 9,00                 | 10,21 | 0,69  | 2,33                          | 3,55 | 3,16 | 10,67               | 16,25 | 3,87  | A++  | 8,09                                       | 9,0  | 389     |           |
| 2.5+2.5+2.5+2.5 | 2,13            | 2,13                    | 2,13     | 2,13     | ---      | 2,85     | 8,50                 | 9,21  | 0,53  | 2,28                          | 2,87 | 2,44 | 10,44               | 13,12 | 3,73  | A++  | 8,07                                       | 8,5  | 369     |           |
| 2.5+2.5+2.5+3.5 | 2,05            | 2,05                    | 2,05     | 2,86     | ---      | 2,99     | 9,00                 | 9,30  | 0,56  | 2,48                          | 2,87 | 2,57 | 11,36               | 13,12 | 3,63  | A++  | 8,04                                       | 9,0  | 392     |           |
| 2.5+2.5+2.5+4.2 | 1,92            | 1,92                    | 1,92     | 3,23     | ---      | 3,10     | 9,00                 | 9,50  | 0,59  | 2,47                          | 2,99 | 2,69 | 11,31               | 13,69 | 3,65  | A++  | 8,05                                       | 9,0  | 392     |           |
| 2.5+2.5+2.5+5.0 | 1,80            | 1,80                    | 1,80     | 3,60     | ---      | 3,21     | 9,00                 | 9,68  | 0,59  | 2,40                          | 3,02 | 2,69 | 10,99               | 13,81 | 3,75  | A++  | 8,04                                       | 9,0  | 392     |           |
| 2.5+2.5+2.5+6.0 | 1,67            | 1,67                    | 1,67     | 4,00     | ---      | 3,36     | 9,00                 | 10,14 | 0,63  | 2,37                          | 3,08 | 2,86 | 10,85               | 14,09 | 3,80  | A++  | 8,06                                       | 9,0  | 391     |           |
| 2.5+2.5+2.5+7.1 | 1,54            | 1,54                    | 1,54     | 4,38     | ---      | 3,51     | 9,00                 | 10,16 | 0,65  | 2,34                          | 3,08 | 2,99 | 10,71               | 14,09 | 3,85  | A++  | 8,08                                       | 9,0  | 390     |           |
| 2.5+2.5+3.5+3.5 | 1,88            | 1,88                    | 2,63     | 2,63     | ---      | 3,14     | 9,00                 | 9,50  | 0,59  | 2,47                          | 2,99 | 2,69 | 11,31               | 13,69 | 3,65  | A++  | 8,05                                       | 9,0  | 392     |           |
| 2.5+2.5+3.5+4.2 | 1,77            | 1,77                    | 2,48     | 2,98     | ---      | 3,24     | 9,00                 | 9,51  | 0,63  | 2,46                          | 2,99 | 2,86 | 11,26               | 13,69 | 3,67  | A++  | 8,05                                       | 9,0  | 391     |           |
| 2.5+2.5+3.5+5.0 | 1,67            | 1,67                    | 2,33     | 3,33     | ---      | 3,36     | 9,00                 | 9,68  | 0,63  | 2,39                          | 3,02 | 2,86 | 10,94               | 13,81 | 3,77  | A++  | 8,05                                       | 9,0  | 391     |           |
| 2.5+2.5+3.5+6.0 | 1,55            | 1,55                    | 2,17     | 3,72     | ---      | 3,50     | 9,00                 | 10,15 | 0,65  | 2,36                          | 3,08 | 2,99 | 10,81               | 14,09 | 3,82  | A++  | 8,07                                       | 9,0  | 391     |           |
| 2.5+2.5+3.5+7.1 | 1,44            | 1,44                    | 2,02     | 4,10     | ---      | 3,66     | 9,00                 | 10,63 | 0,65  | 2,33                          | 3,57 | 2,99 | 10,67               | 16,33 | 3,87  | A++  | 8,09                                       | 9,0  | 390     |           |
| 2.5+2.5+4.2+4.2 | 1,68            | 1,68                    | 2,82     | 2,82     | ---      | 3,35     | 9,00                 | 9,52  | 0,63  | 2,44                          | 2,99 | 2,86 | 11,17               | 13,69 | 3,69  | A++  | 8,06                                       | 9,0  | 391     |           |
| 2.5+2.5+4.2+5.0 | 1,58            | 1,58                    | 2,66     | 3,17     | ---      | 3,46     | 9,00                 | 9,69  | 0,65  | 2,38                          | 3,02 | 2,99 | 10,90               | 13,81 | 3,79  | A++  | 8,06                                       | 9,0  | 391     |           |
| 2.5+2.5+4.2+6.0 | 1,48            | 1,48                    | 2,49     | 3,55     | ---      | 3,60     | 9,00                 | 10,68 | 0,65  | 2,35                          | 3,56 | 2,99 | 10,76               | 16,29 | 3,84  | A++  | 8,08                                       | 9,0  | 390     |           |
| 2.5+2.5+5.0+5.0 | 1,50            | 1,50                    | 3,00     | 3,00     | ---      | 3,57     | 9,00                 | 10,46 | 0,65  | 2,37                          | 3,72 | 2,99 | 10,85               | 17,03 | 3,81  | A++  | 8,07                                       | 9,0  | 391     |           |
| 2.5+3.5+3.5+3.5 | 1,73            | 2,42                    | 2,42     | 2,42     | ---      | 3,29     | 9,00                 | 9,53  | 0,63  | 2,46                          | 2,99 | 2,86 | 11,26               | 13,69 | 3,67  | A++  | 8,07                                       | 9,0  | 390     |           |
| 2.5+3.5+3.5+4.2 | 1,64            | 2,30                    | 2,30     | 2,76     | ---      | 3,39     | 9,00                 | 9,52  | 0,65  | 2,44                          | 2,99 | 2,99 | 11,17               | 13,69 | 3,69  | A++  | 8,08                                       | 9,0  |         |           |

# Tabelle di combinazione

## Raffrescamento

| Unità esterna       | Unità interna       | Capacità di raffr. (kW) |          |          |          |          | Capacità totale (kW) |       |       | Potenza assorbita raffr. (kW) |      |      | Corrente totale (A) |       |       | EER  | Efficienza Stagionale (secondo la EN14825) |      |         |           |
|---------------------|---------------------|-------------------------|----------|----------|----------|----------|----------------------|-------|-------|-------------------------------|------|------|---------------------|-------|-------|------|--|------|---------|-----------|
|                     |                     | Locale A                | Locale B | Locale C | Locale D | Locale E | Min.                 | Nom.  | Max.  | Min.                          | Nom. | Max. | Min.                | Nom.  | Max.  |      | Etichetta                                  | SEER | Pdesign | CEA (kWh) |
| 5MXM90N2V1B         | 1.5+1.5+1.5+1.5+7.1 | 1,03                    | 1,03     | 1,03     | 1,03     | 4,88     | 3,30                 | 9,00  | 10,32 | 0,60                          | 2,10 | 2,82 | 2,74                | 9,62  | 12,91 | 4,30 | A++  | 7,73 | 9,0     | 408       |
|                     | 1.5+1.5+1.5+2.0+2.0 | 1,41                    | 1,41     | 1,41     | 1,88     | 1,88     | 2,63                 | 8,00  | 8,42  | 0,51                          | 1,75 | 2,10 | 2,32                | 8,01  | 9,61  | 4,59 | A++  | 7,80 | 8,0     | 359       |
|                     | 1.5+1.5+1.5+2.0+2.5 | 1,33                    | 1,33     | 1,33     | 1,78     | 2,22     | 2,70                 | 8,00  | 8,70  | 0,51                          | 1,75 | 2,22 | 2,32                | 8,01  | 10,14 | 4,59 | A++  | 7,80 | 8,0     | 359       |
|                     | 1.5+1.5+1.5+2.0+3.5 | 1,28                    | 1,28     | 1,28     | 1,70     | 2,98     | 2,85                 | 8,50  | 9,21  | 0,53                          | 1,95 | 2,50 | 2,44                | 8,93  | 11,45 | 4,37 | A++  | 7,76 | 8,5     | 383       |
|                     | 1.5+1.5+1.5+2.0+4.2 | 1,26                    | 1,26     | 1,26     | 1,68     | 3,53     | 2,95                 | 9,00  | 9,52  | 0,53                          | 2,06 | 2,69 | 2,44                | 9,43  | 12,30 | 4,37 | A++  | 7,81 | 9,0     | 404       |
|                     | 1.5+1.5+1.5+2.0+5.0 | 1,17                    | 1,17     | 1,17     | 1,57     | 3,91     | 3,07                 | 9,00  | 9,83  | 0,56                          | 2,02 | 2,78 | 2,57                | 9,25  | 12,71 | 4,47 | A++  | 7,83 | 9,0     | 403       |
|                     | 1.5+1.5+1.5+2.0+6.0 | 1,08                    | 1,08     | 1,08     | 1,44     | 4,32     | 3,21                 | 9,00  | 10,16 | 0,57                          | 2,00 | 2,75 | 2,61                | 9,16  | 12,59 | 4,52 | A++  | 7,85 | 9,0     | 402       |
|                     | 1.5+1.5+1.5+2.0+7.1 | 0,99                    | 0,99     | 0,99     | 1,32     | 4,70     | 3,38                 | 9,00  | 10,43 | 0,60                          | 1,97 | 2,96 | 2,74                | 9,02  | 13,56 | 4,57 | A++  | 7,86 | 9,0     | 401       |
|                     | 1.5+1.5+1.5+2.5+2.5 | 1,26                    | 1,26     | 1,26     | 2,11     | 2,11     | 2,77                 | 8,00  | 8,96  | 0,53                          | 1,74 | 2,39 | 2,44                | 7,97  | 10,92 | 4,61 | A++  | 7,81 | 8,0     | 359       |
|                     | 1.5+1.5+1.5+2.5+3.5 | 1,24                    | 1,24     | 1,24     | 2,07     | 2,90     | 2,92                 | 8,70  | 9,44  | 0,53                          | 2,06 | 2,63 | 2,44                | 9,43  | 12,02 | 4,24 | A++  | 7,71 | 8,7     | 395       |
|                     | 1.5+1.5+1.5+2.5+4.2 | 1,21                    | 1,21     | 1,21     | 2,01     | 3,38     | 3,02                 | 9,00  | 9,72  | 0,56                          | 2,19 | 2,82 | 2,57                | 10,03 | 12,91 | 4,12 | A++  | 7,66 | 9,0     | 411       |
|                     | 1.5+1.5+1.5+2.5+5.0 | 1,13                    | 1,13     | 1,13     | 1,88     | 3,75     | 3,14                 | 9,00  | 10,01 | 0,56                          | 2,14 | 2,90 | 2,57                | 9,80  | 13,28 | 4,22 | A++  | 7,69 | 9,0     | 410       |
|                     | 1.5+1.5+1.5+2.5+6.0 | 1,04                    | 1,04     | 1,04     | 1,73     | 4,15     | 3,29                 | 9,00  | 10,29 | 0,60                          | 2,11 | 2,82 | 2,74                | 9,66  | 12,91 | 4,27 | A++  | 7,70 | 9,0     | 409       |
|                     | 1.5+1.5+1.5+2.5+7.1 | 0,96                    | 0,96     | 0,96     | 1,60     | 4,53     | 3,45                 | 9,00  | 10,53 | 0,60                          | 2,09 | 2,96 | 2,74                | 9,57  | 13,56 | 4,32 | A++  | 7,72 | 9,0     | 408       |
|                     | 1.5+1.5+1.5+3.5+3.5 | 1,17                    | 1,17     | 1,17     | 2,74     | 2,74     | 3,07                 | 9,00  | 9,83  | 0,56                          | 2,18 | 2,88 | 2,57                | 9,98  | 13,20 | 4,14 | A++  | 7,68 | 9,0     | 411       |
|                     | 1.5+1.5+1.5+3.5+4.2 | 1,11                    | 1,11     | 1,11     | 2,58     | 3,10     | 3,17                 | 9,00  | 10,07 | 0,60                          | 2,17 | 3,02 | 2,74                | 9,94  | 13,81 | 4,16 | A++  | 7,68 | 9,0     | 410       |
|                     | 1.5+1.5+1.5+3.5+5.0 | 1,04                    | 1,04     | 1,04     | 2,42     | 3,46     | 3,29                 | 9,00  | 10,29 | 0,60                          | 2,12 | 3,11 | 2,74                | 9,71  | 14,22 | 4,26 | A++  | 7,70 | 9,0     | 409       |
|                     | 1.5+1.5+1.5+3.5+6.0 | 0,96                    | 0,96     | 0,96     | 2,25     | 3,86     | 3,43                 | 9,00  | 10,52 | 0,60                          | 2,09 | 2,95 | 2,74                | 9,57  | 13,52 | 4,31 | A++  | 7,72 | 9,0     | 408       |
|                     | 1.5+1.5+1.5+3.5+7.1 | 0,89                    | 0,89     | 0,89     | 2,09     | 4,23     | 3,59                 | 9,00  | 10,67 | 0,63                          | 2,07 | 3,10 | 2,86                | 9,48  | 14,17 | 4,36 | A++  | 7,74 | 9,0     | 407       |
|                     | 1.5+1.5+1.5+4.2+4.2 | 1,05                    | 1,05     | 1,05     | 2,93     | 2,93     | 3,27                 | 9,00  | 10,19 | 0,60                          | 2,16 | 3,09 | 2,74                | 9,89  | 14,13 | 4,18 | A++  | 7,69 | 9,0     | 410       |
|                     | 1.5+1.5+1.5+4.2+5.0 | 0,99                    | 0,99     | 0,99     | 2,76     | 3,28     | 3,39                 | 9,00  | 10,36 | 0,63                          | 2,11 | 3,11 | 2,86                | 9,66  | 14,22 | 4,28 | A++  | 7,71 | 9,0     | 409       |
|                     | 1.5+1.5+1.5+4.2+6.0 | 0,92                    | 0,92     | 0,92     | 2,57     | 3,67     | 3,53                 | 9,00  | 10,62 | 0,63                          | 2,08 | 3,03 | 2,86                | 9,52  | 13,85 | 4,33 | A++  | 7,73 | 9,0     | 408       |
|                     | 1.5+1.5+1.5+5.0+5.0 | 0,93                    | 0,93     | 0,93     | 3,10     | 3,10     | 3,50                 | 9,00  | 10,55 | 0,63                          | 2,10 | 3,13 | 2,86                | 9,62  | 14,34 | 4,30 | A++  | 7,72 | 9,0     | 408       |
|                     | 1.5+1.5+1.5+5.0+6.0 | 0,87                    | 0,87     | 0,87     | 2,90     | 3,48     | 3,65                 | 9,00  | 10,70 | 0,63                          | 2,07 | 2,98 | 2,86                | 9,48  | 13,65 | 4,35 | A++  | 7,74 | 9,0     | 407       |
|                     | 1.5+1.5+2.0+2.0+2.0 | 1,30                    | 1,30     | 1,73     | 1,73     | 2,70     | 2,70                 | 7,80  | 8,70  | 0,51                          | 1,65 | 2,22 | 2,32                | 7,56  | 10,14 | 4,73 | A++  | 7,86 | 7,8     | 348       |
|                     | 1.5+1.5+2.0+2.0+2.5 | 1,26                    | 1,26     | 1,68     | 1,68     | 2,11     | 2,77                 | 8,00  | 8,96  | 0,53                          | 1,74 | 2,39 | 2,44                | 7,97  | 10,92 | 4,61 | A++  | 7,81 | 8,0     | 359       |
|                     | 1.5+1.5+2.0+2.0+3.5 | 1,24                    | 1,24     | 1,66     | 1,66     | 2,90     | 2,92                 | 8,70  | 9,44  | 0,53                          | 2,05 | 2,63 | 2,44                | 9,39  | 12,02 | 4,26 | A++  | 7,72 | 8,7     | 395       |
|                     | 1.5+1.5+2.0+2.0+4.2 | 1,21                    | 1,21     | 1,61     | 1,61     | 3,38     | 3,02                 | 9,00  | 9,72  | 0,56                          | 2,18 | 2,82 | 2,57                | 9,98  | 12,91 | 4,14 | A++  | 7,67 | 9,0     | 411       |
|                     | 1.5+1.5+2.0+2.0+5.0 | 1,13                    | 1,13     | 1,50     | 1,50     | 3,75     | 3,14                 | 9,00  | 10,01 | 0,56                          | 2,13 | 2,90 | 2,57                | 9,75  | 13,28 | 4,24 | A++  | 7,71 | 9,0     | 409       |
|                     | 1.5+1.5+2.0+2.0+6.0 | 1,04                    | 1,04     | 1,38     | 1,38     | 4,15     | 3,29                 | 9,00  | 10,29 | 0,60                          | 2,10 | 2,82 | 2,74                | 9,62  | 12,91 | 4,29 | A++  | 7,73 | 9,0     | 408       |
|                     | 1.5+1.5+2.0+2.0+7.1 | 0,96                    | 0,96     | 1,28     | 1,28     | 4,53     | 3,45                 | 9,00  | 10,53 | 0,60                          | 2,08 | 2,96 | 2,74                | 9,52  | 13,56 | 4,34 | A++  | 7,75 | 9,0     | 407       |
|                     | 1.5+1.5+2.0+2.5+2.5 | 1,28                    | 1,28     | 1,70     | 2,13     | 2,13     | 2,85                 | 8,50  | 9,21  | 0,53                          | 1,84 | 2,50 | 2,44                | 8,43  | 11,45 | 4,63 | A++  | 7,83 | 8,5     | 380       |
|                     | 1.5+1.5+2.0+2.5+3.5 | 1,23                    | 1,23     | 1,64     | 2,05     | 2,86     | 2,99                 | 9,00  | 9,64  | 0,56                          | 2,18 | 2,75 | 2,57                | 9,98  | 12,59 | 4,14 | A++  | 7,67 | 9,0     | 411       |
|                     | 1.5+1.5+2.0+2.5+4.2 | 1,15                    | 1,15     | 1,54     | 1,92     | 3,23     | 3,10                 | 9,00  | 9,90  | 0,56                          | 2,17 | 2,95 | 2,57                | 9,94  | 13,48 | 4,16 | A++  | 7,68 | 9,0     | 411       |
|                     | 1.5+1.5+2.0+2.5+5.0 | 1,08                    | 1,08     | 1,44     | 1,80     | 3,60     | 3,21                 | 9,00  | 10,16 | 0,60                          | 2,12 | 3,03 | 2,74                | 9,71  | 13,89 | 4,26 | A++  | 7,71 | 9,0     | 409       |
|                     | 1.5+1.5+2.0+2.5+6.0 | 1,00                    | 1,00     | 1,33     | 1,67     | 4,00     | 3,36                 | 9,00  | 10,41 | 0,60                          | 2,09 | 2,95 | 2,74                | 9,57  | 13,52 | 4,31 | A++  | 7,73 | 9,0     | 408       |
|                     | 1.5+1.5+2.0+2.5+7.1 | 0,92                    | 0,92     | 1,23     | 1,54     | 4,38     | 3,51                 | 9,00  | 10,61 | 0,63                          | 2,07 | 3,03 | 2,86                | 9,48  | 13,85 | 4,36 | A++  | 7,76 | 9,0     | 406       |
|                     | 1.5+1.5+2.0+3.5+3.5 | 1,13                    | 1,13     | 1,50     | 2,63     | 2,63     | 3,14                 | 9,00  | 10,01 | 0,56                          | 2,17 | 3,02 | 2,57                | 9,94  | 13,81 | 4,16 | A++  | 7,68 | 9,0     | 410       |
|                     | 1.5+1.5+2.0+3.5+4.2 | 1,06                    | 1,06     | 1,42     | 2,48     | 2,98     | 3,24                 | 9,00  | 10,18 | 0,60                          | 2,16 | 3,08 | 2,74                | 9,89  | 14,09 | 4,18 | A++  | 7,69 | 9,0     | 410       |
|                     | 1.5+1.5+2.0+3.5+5.0 | 1,00                    | 1,00     | 1,33     | 2,33     | 3,33     | 3,36                 | 9,00  | 10,36 | 0,60                          | 2,11 | 3,11 | 2,74                | 9,66  | 14,22 | 4,28 | A++  | 7,72 | 9,0     | 408       |
|                     | 1.5+1.5+2.0+3.5+6.0 | 0,93                    | 0,93     | 1,24     | 2,17     | 3,72     | 3,50                 | 9,00  | 10,59 | 0,63                          | 2,08 | 3,03 | 2,86                | 9,52  | 13,85 | 4,33 | A++  | 7,74 | 9,0     | 407       |
|                     | 1.5+1.5+2.0+3.5+7.1 | 0,87                    | 0,87     | 1,15     | 2,02     | 4,10     | 3,66                 | 9,00  | 10,71 | 0,65                          | 2,06 | 3,10 | 2,99                | 9,43  | 14,17 | 4,38 | A++  | 7,76 | 9,0     | 406       |
|                     | 1.5+1.5+2.0+4.2+4.2 | 1,01                    | 1,01     | 1,34     | 2,82     | 2,82     | 3,35                 | 9,00  | 10,19 | 0,63                          | 2,15 | 3,09 | 2,86                | 9,84  | 14,13 | 4,20 | A++  | 7,70 | 9,0     | 409       |
|                     | 1.5+1.5+2.0+4.2+5.0 | 0,95                    | 0,95     | 1,27     | 2,66     | 3,17     | 3,46                 | 9,00  | 10,36 | 0,63                          | 2,10 | 3,11 | 2,86                | 9,62  | 14,22 | 4,30 | A++  | 7,73 | 9,0     | 408       |
|                     | 1.5+1.5+2.0+4.2+6.0 | 0,89                    | 0,89     | 1,18     | 2,49     | 3,55     | 3,60                 | 9,00  | 10,68 | 0,63                          | 2,07 | 3,10 | 2,86                | 9,48  | 14,17 | 4,35 | A++  | 7,75 | 9,0     | 407       |
|                     | 1.5+1.5+2.0+5.0+5.0 | 0,90                    | 0,90     | 1,20     | 3,00     | 3,00     | 3,57                 | 9,00  | 10,66 | 0,63                          | 2,00 | 3,28 | 2,86                | 9,16  | 14,99 | 4,50 | A++  | 7,70 | 9,0     | 410       |
|                     | 1.5+1.5+2.5+2.5+2.5 | 1,24                    | 1,24     | 2,07     | 2,07     | 2,07     | 2,92                 | 8,70  | 9,44  | 0,53                          | 2,04 | 2,63 | 2,44                | 9,34  | 12,02 | 4,28 | A++  | 7,72 | 8,7     | 395       |
|                     | 1.5+1.5+2.5+2.5+3.5 | 1,17                    | 1,17     | 1,96     | 1,96     | 2,74     | 3,07                 | 9,00  | 9,83  | 0,56                          | 2,17 | 2,88 | 2,57                | 9,94  | 13,20 | 4,16 | A++  | 7,67 | 9,0     | 411       |
|                     | 1.5+1.5+2.5+2.5+4.2 | 1,11                    | 1,11     | 1,84     | 1,84     | 3,10     | 3,17                 | 9,00  | 10,07 | 0,60                          | 2,16 | 3,02 | 2,74                | 9,89  | 13,81 | 4,18 | A++  | 7,68 | 9,0     | 411       |
|                     | 1.5+1.5+2.5+2.5+5.0 | 1,04                    | 1,04     | 1,73     | 1,73     | 3,46     | 3,29                 | 9,00  | 10,29 | 0,60                          | 2,11 | 3,11 | 2,74                | 9,66  | 14,22 | 4,28 | A++  | 7,71 | 9,0     | 409       |
| 1.5+1.5+2.5+2.5+6.0 | 0,96                | 0,96                    | 1,61     | 1,61     | 3,86     | 3,43     | 9,00                 | 10,52 | 0,60  | 2,08                          | 3,03 | 2,74 | 9,52                | 13,85 | 4,33  | A++  | 7,73                                       | 9,0  | 408     |           |
| 1.5+1.5+2.5+2.5+7.1 | 0,89                | 0,89                    | 1,49     | 1,49     | 4,23     | 3,59     | 9,00                 | 10,67 | 0,63  | 2,06                          | 3,10 | 2,86 | 9,43                | 14,17 | 4,38  | A++  | 7,75                                       | 9,0  | 406     |           |
| 1.5+1.5+2.5+3.5+3.5 | 1,08                | 1,08                    | 1,80     | 2,52     | 2,52     | 3,21     | 9,00                 | 10,16 | 0,60  | 2,16                          | 3,08 | 2,74 | 9,89                | 14,09 | 4,18  | A++  | 7,68                                       | 9,0  | 410     |           |
| 1.5+1.5+2.5+3.5+4.2 | 1,02                | 1,02                    | 1,70     | 2,39     | 2,86     | 3,32     | 9,00                 | 10,18 | 0,60  | 2,15                          | 3,08 | 2,74 | 9,84                | 14,09 | 4,20  | A++  | 7,69                                       | 9,0  | 410     |           |
| 1.5+1.5+2.5+3.5+5.0 | 0,96                | 0,96                    | 1,61     | 2,25     | 3,21     | 3,43     | 9,00                 | 10,36 | 0,63  | 2,10                          | 3,11 | 2,86 | 9,62                | 14,22 | 4,30  | A++  | 7,72                                       | 9,0  | 408     |           |
| 1.5+1.5+2.5+3.5+6.0 | 0,90                | 0,90                    | 1,50     | 2,10     | 3,60     | 3,57     | 9,00                 | 10,66 | 0,63  | 2,07                          | 3,10 | 2,86 | 9,48                | 14,17 | 4,35  | A++  | 7,74                                       | 9,0  | 407     |           |
| 1.5+1.5+2.5+4.2+4.2 | 0,97                | 0,97                    | 1,62     | 2,72     | 2,72     | 3,42     | 9,00                 | 10,19 | 0,63  | 2,14                          | 3,09 | 2,86 | 9,80                | 14,13 | 4,22  | A++  | 7,70                                       | 9,0  | 410     |           |
| 1.5+1.5+2.5+4.2+5.0 | 0,92                | 0,92                    | 1,53     | 2,57     | 3,06     | 3,53     | 9,00                 | 10,62 | 0,63  | 2,09                          | 3,39 | 2,86 | 9,57                | 15,52 | 4,32  | A++  | 7,73                                       | 9,0  | 408     |           |
| 1.5+1.5+2.5+5.0+5.0 | 0,87                | 0,87                    | 1,45     | 2,90     | 2,90     | 3,65     | 9,00                 | 10,70 | 0,65  | 2,02                          | 3,28 | 2,99 | 9,25                | 14,99 | 4,47  | A++  | 7,67                                       | 9,0  | 411     |           |
| 1.5+1.5+3.5+3.5+3.5 | 1,00                | 1,00                    | 2,33     | 2,33     | 2,33     | 3,36     | 9,00                 | 10,18 | 0,63  | 2,15                          | 3,08 | 2,86 | 9,84                | 14,09 | 4,20  | A++  | 7,69                                       | 9,0  | 410     |           |
| 1.5+1.5+3.5+3.5+4.2 | 0,95                | 0,95                    | 2,22     | 2,22     | 2,66     | 3,46     | 9,00                 | 10,19 | 0,63  | 2,14                          |      |      |                     |       |       |      |  |      |         |           |

# Tabelle di combinazione

## Raffrescamento

| Unità esterna      | Unità interna  | Capacità di raffr. (kW) |          |          |          |          | Capacità totale (kW) |      |       | Potenza assorbita raffr. (kW) |      |      | Corrente totale (A) |      |       | EER  | Efficienza Stagionale (secondo la EN14825) |      |         |           |
|--------------------|----------------|-------------------------|----------|----------|----------|----------|----------------------|------|-------|-------------------------------|------|------|---------------------|------|-------|------|--|------|---------|-----------|
|                    |                | Locale A                | Locale B | Locale C | Locale D | Locale E | Min.                 | Nom. | Max.  | Min.                          | Nom. | Max. | Min.                | Nom. | Max.  |      | Etichetta                                  | SEER | Pdesign | CEA (kWh) |
|                    | 15+20+20+35+60 | 0,90                    | 1,20     | 1,20     | 2,10     | 3,60     | 3,57                 | 9,00 | 10,66 | 0,63                          | 1,84 | 3,10 | 2,86                | 8,43 | 14,17 | 4,90 | A++  | 7,96 | 9,0     | 396       |
|                    | 15+20+20+42+42 | 0,97                    | 1,29     | 1,29     | 2,72     | 2,72     | 3,42                 | 9,00 | 10,19 | 0,63                          | 1,89 | 3,09 | 2,86                | 8,65 | 14,13 | 4,77 | A++  | 7,92 | 9,0     | 398       |
|                    | 15+20+20+42+50 | 0,92                    | 1,22     | 1,22     | 2,57     | 3,06     | 3,53                 | 9,00 | 10,62 | 0,63                          | 1,85 | 3,39 | 2,86                | 8,47 | 15,52 | 4,87 | A++  | 7,95 | 9,0     | 396       |
|                    | 15+20+20+50+50 | 0,87                    | 1,16     | 1,16     | 2,90     | 2,90     | 3,65                 | 9,00 | 10,70 | 0,65                          | 1,85 | 3,28 | 2,99                | 8,47 | 14,99 | 4,87 | A++  | 7,95 | 9,0     | 396       |
|                    | 15+20+25+35+25 | 1,23                    | 1,64     | 2,05     | 2,05     | 2,05     | 2,99                 | 9,00 | 9,64  | 0,56                          | 1,92 | 2,75 | 2,57                | 8,79 | 12,59 | 4,71 | A++  | 7,89 | 9,0     | 399       |
|                    | 15+20+25+25+35 | 1,13                    | 1,50     | 1,88     | 1,88     | 2,63     | 3,14                 | 9,00 | 10,01 | 0,56                          | 1,90 | 3,02 | 2,57                | 8,70 | 13,81 | 4,75 | A++  | 7,91 | 9,0     | 399       |
|                    | 15+20+25+25+42 | 1,06                    | 1,42     | 1,77     | 1,77     | 2,98     | 3,24                 | 9,00 | 10,17 | 0,60                          | 1,89 | 3,08 | 2,74                | 8,65 | 14,09 | 4,77 | A++  | 7,91 | 9,0     | 398       |
|                    | 15+20+25+25+50 | 1,00                    | 1,33     | 1,67     | 1,67     | 3,33     | 3,36                 | 9,00 | 10,35 | 0,60                          | 1,85 | 3,11 | 2,74                | 8,47 | 14,22 | 4,87 | A++  | 7,94 | 9,0     | 397       |
|                    | 15+20+25+25+60 | 0,93                    | 1,24     | 1,55     | 1,55     | 3,72     | 3,50                 | 9,00 | 10,59 | 0,63                          | 1,83 | 3,03 | 2,86                | 8,38 | 13,85 | 4,92 | A++  | 7,96 | 9,0     | 396       |
|                    | 15+20+25+25+71 | 0,87                    | 1,15     | 1,44     | 1,44     | 4,10     | 3,66                 | 9,00 | 10,71 | 0,65                          | 1,82 | 3,10 | 2,99                | 8,33 | 14,17 | 4,97 | A++  | 7,98 | 9,0     | 395       |
|                    | 15+20+25+35+35 | 1,04                    | 1,38     | 1,73     | 2,42     | 2,42     | 3,29                 | 9,00 | 10,17 | 0,60                          | 1,89 | 3,08 | 2,74                | 8,65 | 14,09 | 4,77 | A++  | 7,92 | 9,0     | 398       |
|                    | 15+20+25+35+42 | 0,99                    | 1,31     | 1,64     | 2,30     | 2,76     | 3,39                 | 9,00 | 10,18 | 0,63                          | 1,88 | 3,08 | 2,86                | 8,61 | 14,09 | 4,79 | A++  | 7,92 | 9,0     | 398       |
|                    | 15+20+25+35+50 | 0,93                    | 1,24     | 1,55     | 2,17     | 3,10     | 3,50                 | 9,00 | 10,36 | 0,63                          | 1,85 | 3,11 | 2,86                | 8,47 | 14,22 | 4,89 | A++  | 7,95 | 9,0     | 396       |
|                    | 15+20+25+35+60 | 0,87                    | 1,16     | 1,45     | 2,03     | 3,48     | 3,65                 | 9,00 | 10,70 | 0,65                          | 1,83 | 3,10 | 2,99                | 8,38 | 14,17 | 4,94 | A++  | 7,97 | 9,0     | 396       |
|                    | 15+20+25+42+42 | 0,94                    | 1,25     | 1,56     | 2,63     | 3,48     | 3,48                 | 9,00 | 10,19 | 0,63                          | 1,88 | 3,09 | 2,86                | 8,61 | 14,13 | 4,81 | A++  | 7,93 | 9,0     | 398       |
|                    | 15+20+25+42+50 | 0,89                    | 1,18     | 1,48     | 2,49     | 2,96     | 3,60                 | 9,00 | 10,68 | 0,65                          | 1,84 | 3,46 | 2,99                | 8,43 | 15,84 | 4,91 | A++  | 7,96 | 9,0     | 396       |
|                    | 15+20+35+35+35 | 0,96                    | 1,29     | 2,25     | 2,25     | 2,25     | 3,43                 | 9,00 | 10,18 | 0,63                          | 1,88 | 3,08 | 2,86                | 8,61 | 14,09 | 4,79 | A++  | 7,93 | 9,0     | 398       |
|                    | 15+20+35+35+42 | 0,92                    | 1,22     | 2,14     | 2,14     | 2,57     | 3,53                 | 9,00 | 10,62 | 0,65                          | 1,88 | 3,57 | 2,99                | 8,61 | 16,33 | 4,81 | A++  | 7,93 | 9,0     | 398       |
|                    | 15+20+35+35+50 | 0,87                    | 1,16     | 2,03     | 2,03     | 2,90     | 3,65                 | 9,00 | 10,70 | 0,65                          | 1,84 | 3,45 | 2,99                | 8,43 | 15,80 | 4,91 | A++  | 7,96 | 9,0     | 396       |
|                    | 15+20+35+42+42 | 0,88                    | 1,17     | 2,05     | 2,45     | 2,45     | 3,63                 | 9,00 | 10,69 | 0,65                          | 1,87 | 3,64 | 2,99                | 8,56 | 16,66 | 4,83 | A++  | 7,94 | 9,0     | 397       |
|                    | 15+25+25+25+25 | 1,17                    | 1,96     | 1,96     | 1,96     | 1,96     | 3,07                 | 9,00 | 9,83  | 0,56                          | 1,91 | 2,88 | 2,57                | 8,75 | 13,20 | 4,73 | A++  | 7,88 | 9,0     | 400       |
|                    | 15+25+25+25+35 | 1,08                    | 1,80     | 1,80     | 1,80     | 2,52     | 3,21                 | 9,00 | 10,16 | 0,60                          | 1,89 | 3,08 | 2,74                | 8,65 | 14,09 | 4,77 | A++  | 7,89 | 9,0     | 399       |
|                    | 15+25+25+25+42 | 1,02                    | 1,70     | 1,70     | 1,70     | 2,86     | 3,32                 | 9,00 | 10,17 | 0,60                          | 1,88 | 3,08 | 2,74                | 8,61 | 14,09 | 4,79 | A++  | 7,89 | 9,0     | 399       |
|                    | 15+25+25+25+50 | 0,96                    | 1,61     | 1,61     | 1,61     | 3,21     | 3,43                 | 9,00 | 10,35 | 0,63                          | 1,85 | 3,11 | 2,86                | 8,47 | 14,22 | 4,89 | A++  | 7,92 | 9,0     | 398       |
|                    | 15+25+25+25+60 | 0,90                    | 1,50     | 1,50     | 1,50     | 3,60     | 3,57                 | 9,00 | 10,66 | 0,63                          | 1,83 | 3,10 | 2,86                | 8,38 | 14,17 | 4,94 | A++  | 7,94 | 9,0     | 397       |
|                    | 15+25+25+35+35 | 1,00                    | 1,67     | 1,67     | 2,33     | 3,36     | 3,36                 | 9,00 | 10,17 | 0,63                          | 1,88 | 3,08 | 2,86                | 8,61 | 14,09 | 4,79 | A++  | 7,90 | 9,0     | 399       |
|                    | 15+25+25+35+42 | 0,95                    | 1,58     | 1,58     | 2,22     | 2,66     | 3,46                 | 9,00 | 10,18 | 0,63                          | 1,88 | 3,08 | 2,86                | 8,61 | 14,09 | 4,81 | A++  | 7,90 | 9,0     | 399       |
|                    | 15+25+25+35+50 | 0,90                    | 1,50     | 1,50     | 2,10     | 3,00     | 3,57                 | 9,00 | 10,66 | 0,65                          | 1,84 | 3,38 | 2,99                | 8,43 | 15,48 | 4,91 | A++  | 7,93 | 9,0     | 397       |
|                    | 15+25+25+35+60 | 0,91                    | 1,51     | 1,51     | 2,54     | 2,54     | 3,56                 | 9,00 | 10,65 | 0,65                          | 1,87 | 3,64 | 2,99                | 8,56 | 16,66 | 4,83 | A++  | 7,91 | 9,0     | 398       |
|                    | 15+25+35+35+35 | 0,93                    | 1,55     | 2,17     | 2,17     | 2,17     | 3,50                 | 9,00 | 10,18 | 0,63                          | 1,88 | 3,08 | 2,86                | 8,61 | 14,09 | 4,81 | A++  | 7,91 | 9,0     | 399       |
|                    | 15+25+35+35+42 | 0,89                    | 1,48     | 2,07     | 2,07     | 2,49     | 3,60                 | 9,00 | 10,68 | 0,65                          | 1,87 | 3,64 | 2,99                | 8,56 | 16,66 | 4,83 | A++  | 7,91 | 9,0     | 398       |
|                    | 15+35+35+35+35 | 0,87                    | 2,03     | 2,03     | 2,03     | 2,03     | 3,65                 | 9,00 | 10,70 | 0,65                          | 1,87 | 3,71 | 2,99                | 8,56 | 16,99 | 4,83 | A++  | 7,92 | 9,0     | 398       |
|                    | 20+20+20+20+20 | 1,70                    | 1,70     | 1,70     | 1,70     | 1,70     | 2,85                 | 8,50 | 9,21  | 0,53                          | 1,83 | 2,50 | 2,44                | 8,38 | 11,45 | 4,67 | A++  | 7,83 | 8,5     | 380       |
|                    | 20+20+20+20+25 | 1,66                    | 1,66     | 1,66     | 1,66     | 2,07     | 2,92                 | 8,70 | 9,44  | 0,53                          | 2,03 | 2,63 | 2,44                | 9,30 | 12,02 | 4,30 | A++  | 7,72 | 8,7     | 395       |
|                    | 20+20+20+20+35 | 1,57                    | 1,57     | 1,57     | 1,57     | 2,74     | 3,07                 | 9,00 | 9,83  | 0,56                          | 1,90 | 2,88 | 2,57                | 8,70 | 13,20 | 4,75 | A++  | 7,86 | 9,0     | 401       |
|                    | 20+20+20+20+42 | 1,48                    | 1,48     | 1,48     | 1,48     | 3,10     | 3,17                 | 9,00 | 10,07 | 0,60                          | 1,89 | 3,02 | 2,74                | 8,65 | 13,81 | 4,77 | A++  | 7,86 | 9,0     | 401       |
|                    | 20+20+20+20+50 | 1,38                    | 1,38     | 1,38     | 1,38     | 3,46     | 3,29                 | 9,00 | 10,29 | 0,60                          | 1,85 | 3,11 | 2,74                | 8,47 | 14,22 | 4,87 | A++  | 7,89 | 9,0     | 399       |
|                    | 20+20+20+20+60 | 1,29                    | 1,29     | 1,29     | 1,29     | 3,86     | 3,43                 | 9,00 | 10,52 | 0,60                          | 1,83 | 3,03 | 2,74                | 8,38 | 13,85 | 4,92 | A++  | 7,91 | 9,0     | 399       |
|                    | 20+20+20+20+71 | 1,19                    | 1,19     | 1,19     | 1,19     | 4,23     | 3,59                 | 9,00 | 10,67 | 0,63                          | 1,82 | 3,10 | 2,86                | 8,33 | 14,17 | 4,97 | A++  | 7,93 | 9,0     | 398       |
| <b>5MXM90N2V1B</b> | 20+20+20+25+25 | 1,64                    | 1,64     | 1,64     | 2,05     | 2,05     | 2,99                 | 9,00 | 9,64  | 0,56                          | 2,09 | 2,75 | 2,57                | 9,57 | 12,59 | 4,32 | A++  | 7,76 | 9,0     | 406       |
|                    | 20+20+20+25+35 | 1,50                    | 1,50     | 1,50     | 1,88     | 2,63     | 3,14                 | 9,00 | 10,01 | 0,56                          | 2,07 | 3,02 | 2,57                | 9,48 | 13,81 | 4,36 | A++  | 7,77 | 9,0     | 405       |
|                    | 20+20+20+25+42 | 1,42                    | 1,42     | 1,42     | 1,77     | 2,98     | 3,24                 | 9,00 | 10,17 | 0,60                          | 2,06 | 3,08 | 2,74                | 9,43 | 14,09 | 4,38 | A++  | 7,78 | 9,0     | 405       |
|                    | 20+20+20+25+50 | 1,33                    | 1,33     | 1,33     | 1,67     | 3,33     | 3,36                 | 9,00 | 10,35 | 0,60                          | 2,01 | 3,11 | 2,74                | 9,20 | 14,22 | 4,48 | A++  | 7,81 | 9,0     | 404       |
|                    | 20+20+20+25+60 | 1,24                    | 1,24     | 1,24     | 1,55     | 3,72     | 3,50                 | 9,00 | 10,59 | 0,63                          | 1,99 | 3,03 | 2,86                | 9,11 | 13,85 | 4,53 | A++  | 7,83 | 9,0     | 403       |
|                    | 20+20+20+25+71 | 1,15                    | 1,15     | 1,15     | 1,44     | 4,10     | 3,66                 | 9,00 | 10,71 | 0,65                          | 1,97 | 3,10 | 2,99                | 9,02 | 14,17 | 4,58 | A++  | 7,85 | 9,0     | 401       |
|                    | 20+20+20+35+35 | 1,38                    | 1,38     | 1,38     | 2,42     | 2,42     | 2,99                 | 9,00 | 9,64  | 0,56                          | 2,06 | 2,75 | 2,57                | 9,43 | 12,59 | 4,38 | A++  | 7,78 | 9,0     | 405       |
|                    | 20+20+20+35+42 | 1,31                    | 1,31     | 1,31     | 2,30     | 2,76     | 3,39                 | 9,00 | 10,18 | 0,63                          | 2,05 | 3,08 | 2,86                | 9,39 | 14,09 | 4,40 | A++  | 7,79 | 9,0     | 405       |
|                    | 20+20+20+35+50 | 1,24                    | 1,24     | 1,24     | 2,17     | 3,10     | 3,50                 | 9,00 | 10,36 | 0,63                          | 2,00 | 3,11 | 2,86                | 9,16 | 14,22 | 4,50 | A++  | 7,82 | 9,0     | 403       |
|                    | 20+20+20+35+60 | 1,16                    | 1,16     | 1,16     | 2,03     | 3,48     | 3,65                 | 9,00 | 10,70 | 0,65                          | 1,98 | 3,10 | 2,99                | 9,07 | 14,17 | 4,55 | A++  | 7,84 | 9,0     | 402       |
|                    | 20+20+20+42+42 | 1,25                    | 1,25     | 1,25     | 2,63     | 3,48     | 3,48                 | 9,00 | 10,19 | 0,63                          | 2,04 | 3,09 | 2,86                | 9,34 | 14,13 | 4,42 | A++  | 7,80 | 9,0     | 404       |
|                    | 20+20+20+42+50 | 1,18                    | 1,18     | 1,18     | 2,49     | 2,96     | 3,60                 | 9,00 | 10,68 | 0,65                          | 2,00 | 3,46 | 2,99                | 9,16 | 15,84 | 4,52 | A++  | 7,83 | 9,0     | 403       |
|                    | 20+20+25+25+25 | 1,57                    | 1,57     | 1,96     | 1,96     | 1,96     | 3,07                 | 9,00 | 9,83  | 0,56                          | 2,08 | 2,88 | 2,57                | 9,52 | 13,20 | 4,34 | A++  | 7,74 | 9,0     | 407       |
|                    | 20+20+25+25+35 | 1,44                    | 1,44     | 1,80     | 1,80     | 2,52     | 3,21                 | 9,00 | 10,16 | 0,60                          | 2,06 | 3,08 | 2,74                | 9,43 | 14,09 | 4,38 | A++  | 7,76 | 9,0     | 406       |
|                    | 20+20+25+25+42 | 1,36                    | 1,36     | 1,70     | 1,70     | 2,86     | 3,32                 | 9,00 | 9,85  | 0,60                          | 2,05 | 3,08 | 2,74                | 9,39 | 14,09 | 4,40 | A++  | 7,76 | 9,0     | 406       |
|                    | 20+20+25+25+50 | 1,29                    | 1,29     | 1,61     | 1,61     | 3,21     | 3,43                 | 9,00 | 10,35 | 0,63                          | 2,00 | 3,11 | 2,86                | 9,16 | 14,22 | 4,50 | A++  | 7,79 | 9,0     | 404       |
|                    | 20+20+25+25+60 | 1,20                    | 1,20     | 1,50     | 1,50     | 3,60     | 3,57                 | 9,00 | 10,66 | 0,63                          | 1,98 | 3,10 | 2,86                | 9,07 | 14,17 | 4,55 | A++  | 7,81 | 9,0     | 403       |
|                    | 20+20+25+35+35 | 1,33                    | 1,33     | 1,67     | 2,33     | 3,36     | 3,36                 | 9,00 | 10,17 | 0,63                          | 2,05 | 3,08 | 2,86                | 9,39 | 14,09 | 4,40 | A++  | 7,77 | 9,0     | 406       |
|                    | 20+20+25+35+42 | 1,27                    | 1,27     | 1,58     | 2,22     | 2,66     | 3,46                 | 9,00 | 9,85  | 0,63                          | 2,04 | 3,08 | 2,86                | 9,34 | 14,09 | 4,42 | A++  | 7,77 | 9,0     | 406       |
|                    | 20+20+25+35+50 | 1,20                    | 1,20     | 1,50     | 2,10     | 3,00     | 3,57                 | 9,00 | 10,66 | 0,65                          | 2,00 | 3,38 | 2,99                | 9,16 | 15,48 | 4,52 | A++  | 7,80 | 9,0     | 404       |
|                    | 20+20+25+42+42 | 1,21                    | 1,21     | 1,51     | 2,54     | 2,54     | 3,56                 | 9,00 | 10,65 | 0,65                          | 2,03 | 3,57 | 2,99                | 9,30 | 16,33 | 4,44 | A++  | 7,78 | 9,0     | 405       |
|                    | 20+20+35+35+35 | 1,24                    | 1,24     | 2,17     | 2,17     | 2,17     | 3,50                 | 9,00 | 10,18 | 0,63                          | 2,04 | 3,08 | 2,86                | 9,34 | 14,09 | 4,42 | A++  |      |         |           |



# Tabelle di combinazione

## Riscaldamento

| Unità esterna | Unità interna | Capacità di risc. (kW) |          |          |          |          | Capacità totale (kW) |       |       | Potenza assorbita risc. (kW) |      |      | Corrente totale (A) |       |       | COP  | Efficienza Stagionale (secondo la EN14825) |      |         |           |
|---------------|---------------|------------------------|----------|----------|----------|----------|----------------------|-------|-------|------------------------------|------|------|---------------------|-------|-------|------|--|------|---------|-----------|
|               |               | Locale A               | Locale B | Locale B | Locale C | Locale D | Min.                 | Nom.  | Max.  | Min.                         | Nom. | Max. | Min.                | Nom.  | Max.  |      | Etichetta                                  | SCOP | Pdesign | CEA (kWh) |
| 5MXM90N2V1B   | 1,5           | 1,90                   | ---      | ---      | ---      | ---      | 1,28                 | 1,90  | 3,93  | 0,28                         | 0,53 | 1,31 | 1,29                | 2,43  | 5,98  | ---  | ---  | ---  | ---     | ---       |
|               | 2,0           | 2,49                   | ---      | ---      | ---      | ---      | 1,33                 | 2,49  | 4,37  | 0,34                         | 0,67 | 1,37 | 1,55                | 3,05  | 6,25  | ---  | ---  | ---  | ---     | ---       |
|               | 2,5           | 3,11                   | ---      | ---      | ---      | ---      | 1,39                 | 3,11  | 4,84  | 0,36                         | 0,88 | 1,47 | 1,64                | 4,04  | 6,71  | ---  | ---  | ---  | ---     | ---       |
|               | 3,5           | 4,36                   | ---      | ---      | ---      | ---      | 1,51                 | 4,36  | 5,31  | 0,38                         | 1,40 | 1,93 | 1,73                | 6,42  | 8,84  | ---  | ---  | ---  | ---     | ---       |
|               | 4,2           | 5,23                   | ---      | ---      | ---      | ---      | 1,56                 | 5,23  | 6,16  | 0,40                         | 1,63 | 2,06 | 1,82                | 7,45  | 9,42  | ---  | ---  | ---  | ---     | ---       |
|               | 5,0           | 6,21                   | ---      | ---      | ---      | ---      | 1,94                 | 6,21  | 7,75  | 0,47                         | 1,76 | 2,39 | 2,13                | 8,08  | 10,92 | ---  | ---  | ---  | ---     | ---       |
|               | 6,0           | 7,46                   | ---      | ---      | ---      | ---      | 2,23                 | 7,46  | 8,87  | 0,58                         | 2,25 | 2,86 | 2,66                | 10,32 | 13,09 | ---  | ---  | ---  | ---     | ---       |
|               | 7,1           | 8,82                   | ---      | ---      | ---      | ---      | 2,55                 | 8,82  | 9,38  | 0,65                         | 2,81 | 3,01 | 2,97                | 12,88 | 13,77 | ---  | ---  | ---  | ---     | ---       |
|               | 1.5+1.5       | 1,85                   | 1,85     | ---      | ---      | ---      | 1,51                 | 3,70  | 5,98  | 0,37                         | 0,88 | 1,42 | 1,68                | 4,03  | 6,50  | 4,21 | A  | 3,87 | 3,50    | 1.264     |
|               | 1.5+2.0       | 1,84                   | 2,46     | ---      | ---      | ---      | 1,57                 | 4,30  | 5,98  | 0,35                         | 1,04 | 1,42 | 1,59                | 4,76  | 6,50  | 4,16 | A  | 3,88 | 3,50    | 1.262     |
|               | 1.5+2.5       | 1,84                   | 3,06     | ---      | ---      | ---      | 1,72                 | 4,90  | 7,76  | 0,37                         | 1,20 | 2,01 | 1,68                | 5,50  | 9,18  | 4,09 | A  | 3,89 | 3,50    | 1.259     |
|               | 1.5+3.5       | 1,83                   | 4,27     | ---      | ---      | ---      | 2,02                 | 6,10  | 7,76  | 0,44                         | 1,68 | 2,20 | 2,02                | 7,69  | 10,06 | 3,64 | A  | 3,91 | 3,80    | 1.360     |
|               | 1.5+4.2       | 1,84                   | 5,16     | ---      | ---      | ---      | 2,23                 | 7,00  | 8,87  | 0,42                         | 1,99 | 2,70 | 1,94                | 9,11  | 12,35 | 3,52 | A  | 3,92 | 3,80    | 1.357     |
|               | 1.5+5.0       | 1,85                   | 6,15     | ---      | ---      | ---      | 2,48                 | 8,00  | 9,45  | 0,44                         | 2,17 | 2,55 | 2,02                | 9,94  | 11,69 | 3,70 | A+   | 4,00 | 4,50    | 1.573     |
|               | 1.5+6.0       | 1,80                   | 7,20     | ---      | ---      | ---      | 2,77                 | 9,00  | 10,28 | 0,48                         | 2,47 | 2,84 | 2,19                | 11,31 | 13,01 | 3,65 | A+   | 4,01 | 4,50    | 1.570     |
|               | 1.5+7.1       | 1,74                   | 8,26     | ---      | ---      | ---      | 3,09                 | 10,00 | 10,30 | 0,52                         | 2,90 | 2,91 | 2,37                | 13,28 | 13,32 | 3,45 | A+   | 4,02 | 4,50    | 1.567     |
|               | 2.0+2.0       | 2,45                   | 2,45     | ---      | ---      | ---      | 1,72                 | 4,90  | 7,12  | 0,37                         | 1,19 | 1,80 | 1,68                | 5,45  | 8,22  | 4,13 | A  | 3,86 | 3,50    | 1.267     |
|               | 2.0+2.5       | 2,44                   | 3,06     | ---      | ---      | ---      | 1,88                 | 5,50  | 7,54  | 0,39                         | 1,37 | 1,97 | 1,76                | 6,28  | 9,01  | 4,03 | A  | 3,87 | 3,50    | 1.265     |
|               | 2.0+3.5       | 2,44                   | 4,26     | ---      | ---      | ---      | 2,17                 | 6,70  | 8,05  | 0,47                         | 1,75 | 2,34 | 2,15                | 8,01  | 10,72 | 3,85 | A  | 3,92 | 3,80    | 1.355     |
|               | 2.0+4.2       | 2,45                   | 5,15     | ---      | ---      | ---      | 2,39                 | 7,60  | 8,87  | 0,58                         | 2,04 | 2,70 | 2,67                | 9,34  | 12,35 | 3,74 | A  | 3,93 | 3,80    | 1.353     |
|               | 2.0+5.0       | 2,43                   | 6,07     | ---      | ---      | ---      | 2,62                 | 8,50  | 9,45  | 0,59                         | 2,35 | 2,55 | 2,71                | 10,76 | 11,69 | 3,63 | A+   | 4,03 | 4,50    | 1.564     |
|               | 2.0+6.0       | 2,33                   | 6,98     | ---      | ---      | ---      | 2,92                 | 9,30  | 10,28 | 0,61                         | 2,62 | 2,84 | 2,80                | 12,00 | 13,01 | 3,55 | A+   | 4,03 | 4,50    | 1.560     |
|               | 2.0+7.1       | 2,20                   | 7,80     | ---      | ---      | ---      | 3,23                 | 10,00 | 10,78 | 0,65                         | 2,90 | 3,05 | 2,97                | 13,28 | 13,97 | 3,46 | A+   | 4,04 | 4,50    | 1.557     |
|               | 2.5+2.5       | 3,05                   | 3,05     | ---      | ---      | ---      | 2,02                 | 6,10  | 7,76  | 0,44                         | 1,73 | 2,26 | 2,02                | 7,92  | 10,32 | 3,54 | A  | 3,88 | 3,50    | 1.263     |
|               | 2.5+3.5       | 3,04                   | 4,26     | ---      | ---      | ---      | 2,33                 | 7,30  | 8,87  | 0,56                         | 2,08 | 2,82 | 2,58                | 9,52  | 12,92 | 3,52 | A  | 3,93 | 3,80    | 1.352     |
|               | 2.5+4.2       | 3,06                   | 5,14     | ---      | ---      | ---      | 2,54                 | 8,20  | 9,38  | 0,61                         | 2,35 | 3,05 | 2,80                | 10,76 | 13,97 | 3,50 | A  | 3,94 | 3,80    | 1.349     |
|               | 2.5+5.0       | 3,00                   | 6,00     | ---      | ---      | ---      | 2,77                 | 9,00  | 10,09 | 0,62                         | 2,58 | 2,87 | 2,84                | 11,81 | 13,14 | 3,49 | A+   | 4,05 | 4,50    | 1.552     |
|               | 2.5+6.0       | 2,82                   | 6,78     | ---      | ---      | ---      | 3,06                 | 9,60  | 10,28 | 0,63                         | 2,76 | 2,91 | 2,88                | 12,64 | 13,31 | 3,48 | A+   | 4,06 | 4,50    | 1.549     |
|               | 2.5+7.1       | 2,60                   | 7,40     | ---      | ---      | ---      | 3,38                 | 10,00 | 11,20 | 0,68                         | 2,89 | 3,32 | 3,10                | 13,23 | 15,20 | 3,47 | A+   | 4,07 | 4,50    | 1.546     |
|               | 3.5+3.5       | 4,25                   | 4,25     | ---      | ---      | ---      | 2,62                 | 8,50  | 9,38  | 0,61                         | 2,54 | 3,02 | 2,80                | 11,63 | 13,84 | 3,35 | A+   | 4,03 | 4,50    | 1.561     |
|               | 3.5+4.2       | 4,09                   | 4,91     | ---      | ---      | ---      | 2,83                 | 9,00  | 9,98  | 0,66                         | 2,77 | 3,39 | 3,01                | 12,68 | 15,51 | 3,25 | A+   | 4,04 | 4,50    | 1.558     |
|               | 3.5+5.0       | 3,91                   | 5,59     | ---      | ---      | ---      | 3,06                 | 9,50  | 10,09 | 0,67                         | 2,73 | 2,86 | 3,05                | 12,50 | 13,09 | 3,48 | A+   | 4,09 | 5,20    | 1.777     |
|               | 3.5+6.0       | 3,68                   | 6,32     | ---      | ---      | ---      | 3,35                 | 10,00 | 11,18 | 0,68                         | 2,77 | 3,29 | 3,10                | 12,68 | 15,07 | 3,62 | A+   | 4,11 | 5,20    | 1.770     |
|               | 3.5+7.1       | 3,30                   | 6,70     | ---      | ---      | ---      | 3,66                 | 10,00 | 11,21 | 0,72                         | 2,73 | 3,22 | 3,31                | 12,50 | 14,72 | 3,67 | A+   | 4,13 | 5,20    | 1.763     |
|               | 4.2+4.2       | 4,75                   | 4,75     | ---      | ---      | ---      | 3,03                 | 9,50  | 9,99  | 0,68                         | 2,62 | 3,39 | 3,10                | 12,00 | 15,51 | 3,63 | A+   | 4,05 | 4,50    | 1.555     |
|               | 4.2+5.0       | 4,57                   | 5,43     | ---      | ---      | ---      | 3,26                 | 10,00 | 10,52 | 0,69                         | 2,78 | 3,15 | 3,14                | 12,73 | 14,41 | 3,61 | A+   | 4,16 | 5,20    | 1.748     |
|               | 4.2+6.0       | 4,12                   | 5,88     | ---      | ---      | ---      | 3,55                 | 10,00 | 11,19 | 0,71                         | 2,74 | 3,28 | 3,23                | 12,55 | 15,03 | 3,66 | A+   | 4,18 | 5,20    | 1.741     |
|               | 4.2+7.1       | 3,72                   | 6,28     | ---      | ---      | ---      | 3,87                 | 10,00 | 11,21 | 0,74                         | 2,69 | 3,21 | 3,40                | 12,32 | 14,67 | 3,72 | A+   | 4,19 | 5,20    | 1.734     |
|               | 5.0+5.0       | 5,00                   | 5,00     | ---      | ---      | ---      | 3,49                 | 10,00 | 11,07 | 0,71                         | 2,71 | 3,26 | 3,27                | 12,41 | 14,94 | 3,70 | A+   | 4,05 | 6,46    | 2.229     |
|               | 5.0+6.0       | 4,55                   | 5,45     | ---      | ---      | ---      | 3,77                 | 10,00 | 11,32 | 0,71                         | 2,67 | 3,18 | 3,23                | 12,22 | 14,54 | 3,75 | A+   | 4,07 | 6,46    | 2.220     |
|               | 5.0+7.1       | 4,13                   | 5,87     | ---      | ---      | ---      | 4,09                 | 10,00 | 10,93 | 0,78                         | 2,63 | 2,94 | 3,57                | 12,04 | 13,44 | 3,80 | A+   | 4,09 | 6,46    | 2.211     |
|               | 6.0+6.0       | 5,00                   | 5,00     | ---      | ---      | ---      | 4,07                 | 10,00 | 11,14 | 0,71                         | 2,65 | 2,92 | 3,27                | 12,13 | 13,36 | 3,79 | A+   | 4,08 | 6,46    | 2.215     |
|               | 6.0+7.1       | 4,58                   | 5,42     | ---      | ---      | ---      | 4,39                 | 10,00 | 11,17 | 0,79                         | 2,62 | 2,91 | 3,61                | 12,00 | 13,31 | 3,82 | A+   | 4,10 | 6,46    | 2.206     |
|               | 7.1+7.1       | 5,00                   | 5,00     | ---      | ---      | ---      | 4,70                 | 10,00 | 11,20 | 0,84                         | 2,60 | 2,90 | 3,83                | 11,90 | 13,27 | 3,86 | A+   | 4,09 | 6,46    | 2.207     |
|               | 1.5+1.5+1.5   | 1,83                   | 1,83     | 1,83     | ---      | ---      | 1,88                 | 5,50  | 7,82  | 0,44                         | 1,20 | 1,84 | 2,02                | 5,50  | 8,44  | 4,59 | A+   | 4,00 | 4,80    | 1.679     |
|               | 1.5+1.5+2.0   | 1,83                   | 1,83     | 2,44     | ---      | ---      | 2,02                 | 6,10  | 7,82  | 0,46                         | 1,38 | 1,84 | 2,11                | 6,32  | 8,44  | 4,43 | A+   | 4,01 | 4,80    | 1.674     |
|               | 1.5+1.5+2.5   | 1,83                   | 1,83     | 3,05     | ---      | ---      | 2,17                 | 6,70  | 7,82  | 0,48                         | 1,59 | 1,84 | 2,19                | 7,28  | 8,44  | 4,23 | A+   | 4,02 | 4,80    | 1.669     |
|               | 1.5+1.5+3.5   | 1,85                   | 1,85     | 4,31     | ---      | ---      | 2,48                 | 8,00  | 9,59  | 0,52                         | 2,05 | 2,47 | 2,37                | 9,39  | 11,29 | 3,91 | A+   | 4,02 | 5,50    | 1.914     |
|               | 1.5+1.5+4.2   | 1,81                   | 1,81     | 5,08     | ---      | ---      | 2,68                 | 8,70  | 9,59  | 0,56                         | 2,29 | 2,47 | 2,58                | 10,49 | 11,29 | 3,81 | A+   | 4,03 | 5,50    | 1.908     |
|               | 1.5+1.5+5.0   | 1,74                   | 1,74     | 5,81     | ---      | ---      | 2,92                 | 9,30  | 10,39 | 0,56                         | 2,48 | 2,73 | 2,58                | 11,36 | 12,48 | 3,76 | A+   | 4,12 | 6,46    | 2.191     |
| 1.5+1.5+6.0   | 1,58          | 1,58                   | 6,33     | ---      | ---      | 3,20     | 9,50                 | 11,14 | 0,57  | 2,48                         | 2,92 | 2,62 | 11,36               | 13,36 | 3,84  | A+   | 4,15                                       | 6,46 | 2.175   |           |
| 1.5+1.5+7.1   | 1,49          | 1,49                   | 7,03     | ---      | ---      | 3,52     | 10,00                | 11,18 | 0,61  | 2,70                         | 2,91 | 2,80 | 12,36               | 13,31 | 3,71  | A+   | 4,18                                       | 6,46 | 2.159   |           |
| 1.5+2.0+2.0   | 1,83          | 2,44                   | 2,44     | ---      | ---      | 2,17     | 6,70                 | 7,82  | 0,48  | 1,60                         | 1,84 | 2,19 | 7,33                | 8,44  | 4,21  | A+   | 4,01                                       | 4,80 | 1.672   |           |
| 1.5+2.0+2.5   | 1,83          | 2,43                   | 3,04     | ---      | ---      | 2,33     | 7,30                 | 9,02  | 0,50  | 1,77                         | 2,23 | 2,28 | 8,11                | 10,19 | 4,14  | A+   | 4,04                                       | 4,80 | 1.663   |           |
| 1.5+2.0+3.5   | 1,82          | 2,43                   | 4,25     | ---      | ---      | 2,63     | 8,50                 | 9,59  | 0,54  | 2,21                         | 2,47 | 2,45 | 10,12               | 11,29 | 3,86  | A+   | 4,02                                       | 5,50 | 1.912   |           |
| 1.5+2.0+4.2   | 1,75          | 2,34                   | 4,91     | ---      | ---      | 2,83     | 9,00                 | 10,29 | 0,58  | 2,39                         | 2,77 | 2,67 | 10,94               | 12,70 | 3,77  | A+   | 4,03                                       | 5,50 | 1.906   |           |
| 1.5+2.0+5.0   | 1,76          | 2,35                   | 5,88     | ---      | ---      | 3,06     | 10,00                | 10,39 | 0,58  | 2,77                         | 2,78 | 2,67 | 12,68               | 12,74 | 3,62  | A+   | 4,13                                       | 6,46 | 2.189   |           |
| 1.5+2.0+6.0   | 1,58          | 2,11                   | 6,32     | ---      | ---      | 3,35     | 10,00                | 11,14 | 0,60  | 2,71                         | 2,92 | 2,75 | 12,41               | 13,36 | 3,70  | A+   | 4,16                                       | 6,46 | 2.173   |           |
| 1.5+2.0+7.1   | 1,42          | 1,89                   | 6,70     | ---      | ---      | 3,66     | 10,00                | 11,18 | 0,64  | 2,69                         | 2,91 | 2,93 | 12,32               | 13,31 | 3,73  | A+   | 4,19                                       | 6,46 | 2.157   |           |
| 1.5+2.5+2.5   | 1,85          | 3,08                   | 3,08     | ---      | ---      | 2,48     | 8,00                 | 9,58  | 0,52  | 2,00                         | 2,48 | 2,37 | 9,16                | 11,34 | 4,01  | A+   | 4,05                                       | 4,80 | 1.657   |           |
| 1.5+2.5+3.5   | 1,80          | 3,00                   | 4,20     | ---      | ---      | 2,77     | 9,00                 | 10,29 | 0,56  | 2,35                         | 2,77 | 2,58 | 10,76               | 12,70 | 3,83  | A+   | 4,05                                       | 5,50 | 1.901   |           |
| 1.5+2.5+4.2   | 1,83          | 3,05                   | 5,12     | ---      | ---      | 2,97     | 10,00                | 10,29 | 0,60  | 2,74                         | 2,77 | 2,75 | 12,55               | 12,70 | 3,66  | A+   | 4,06                                       | 5,50 | 1.895   |           |
| 1.5+2.5+5.0   | 1,67          | 2,78                   | 5,56     | ---      | ---      | 3,20     | 10,00                | 10,90 | 0,61  | 2,63                         | 2,95 | 2,80 | 12,04               | 13,49 | 3,81  | A+   | 4,15                                       | 6,46 | 2.176   |           |
| 1.5+2.5+6.0   | 1,50          | 2,50                   | 6,00     | ---      | ---      | 3,49     | 10,00                | 11,14 | 0,62  | 2,58                         | 2,92 | 2,84 | 11,81               | 13,36 | 3,89  | A+   | 4,18                                       | 6,46 | 2.160   |           |
| 1.5+2.5+7.1   | 1,35          | 2,25                   | 6,40     | ---      | ---      | 3,80     | 10,00                | 11,18 | 0,66  | 2,53                         | 2,91 | 3,01 | 11,58               | 13,31 | 3,97  | A+   | 4,21                                       | 6,46 | 2.145   |           |
| 1.5+3.5+3.5   | 1,76          | 4,12                   | 4,12     | ---      | ---      | 3,06     | 10,00                | 10,29 | 0,60  | 2,74                         | 2,77 | 2,75 | 12,55               | 12,70 | 3,66  | A+   | 4,09                                       | 6,46 | 2.208   |           |
| 1.5+3.5+4.2   | 1,63          | 3,80                   | 4,57     | ---      | ---      | 3,26     | 10,00                | 10,78 | 0,65  | 2,72                         | 3,00 | 2,97 | 12,45               | 13,71 | 3,69  | A+   | 4,10                                       | 6,46 | 2.201   |           |
| 1.5+3.5+5.0   | 1,50          | 3,50                   | 5,00     | ---      | ---      | 3,49     | 10,00                | 10,91 | 0,66  | 2,61                         | 2,95 | 3,01 | 11,95               | 13,49 | 3,84  | A+   | 4,16                                       | 6,46 | 2.169   |           |
| 1.5+          |               |                        |          |          |          |          |                      |       |       |                              |      |      |                     |       |       |      |  |      |         |           |



# Tabelle di combinazione

## Riscaldamento

| Unità esterna | Unità interna | Capacità di risc. (kW) |          |          |          |          | Capacità totale (kW) |       |       | Potenza assorbita risc. (kW) |      |      | Corrente totale (A) |       |       | COP  | Efficienza Stagionale (secondo la EN14825) |      |         |           |
|---------------|---------------|------------------------|----------|----------|----------|----------|----------------------|-------|-------|------------------------------|------|------|---------------------|-------|-------|------|--|------|---------|-----------|
|               |               | Locale A               | Locale B | Locale B | Locale C | Locale D | Min.                 | Nom.  | Max.  | Min.                         | Nom. | Max. | Min.                | Nom.  | Max.  |      | Etichetta                                  | SCOP | Pdesign | CEA (kWh) |
| 5MXM90N2V1B   | 2.0+2.0+2.0   | 2,50                   | 2,50     | 2,50     | ---      | ---      | 2,33                 | 7,50  | 9,02  | 0,50                         | 1,77 | 2,23 | 2,28                | 8,11  | 10,19 | 4,24 | A+   | 4,03 | 4,80    | 1.665     |
|               | 2.0+2.0+2.5   | 2,46                   | 2,46     | 3,08     | ---      | ---      | 2,48                 | 8,00  | 9,58  | 0,52                         | 1,92 | 2,48 | 2,37                | 8,79  | 11,34 | 4,18 | A+   | 4,04 | 4,80    | 1.660     |
|               | 2.0+2.0+3.5   | 2,40                   | 2,40     | 4,20     | ---      | ---      | 2,77                 | 9,00  | 10,29 | 0,56                         | 2,27 | 2,77 | 2,58                | 10,39 | 12,70 | 3,98 | A+   | 4,06 | 5,60    | 1.931     |
|               | 2.0+2.0+4.2   | 2,29                   | 2,29     | 4,81     | ---      | ---      | 2,97                 | 9,40  | 10,29 | 0,60                         | 2,47 | 2,77 | 2,75                | 11,31 | 12,70 | 3,81 | A+   | 4,07 | 5,60    | 1.925     |
|               | 2.0+2.0+5.0   | 2,22                   | 2,22     | 5,56     | ---      | ---      | 3,20                 | 10,00 | 10,90 | 0,61                         | 2,76 | 2,95 | 2,80                | 12,64 | 13,49 | 3,63 | A+   | 4,16 | 6,46    | 2.174     |
|               | 2.0+2.0+6.0   | 2,00                   | 2,00     | 6,00     | ---      | ---      | 3,49                 | 10,00 | 11,14 | 0,62                         | 2,72 | 2,92 | 2,84                | 12,45 | 13,36 | 3,68 | A+   | 4,19 | 6,46    | 2.158     |
|               | 2.0+2.0+7.1   | 1,80                   | 1,80     | 6,40     | ---      | ---      | 3,80                 | 10,00 | 11,18 | 0,66                         | 2,67 | 2,91 | 3,01                | 12,22 | 13,31 | 3,75 | A+   | 4,22 | 6,46    | 2.142     |
|               | 2.0+2.5+2.5   | 2,43                   | 3,04     | 3,04     | ---      | ---      | 2,62                 | 8,50  | 9,58  | 0,54                         | 2,15 | 2,48 | 2,45                | 9,84  | 11,34 | 3,97 | A+   | 4,07 | 5,00    | 1.716     |
|               | 2.0+2.5+3.5   | 2,33                   | 2,91     | 4,07     | ---      | ---      | 2,92                 | 9,30  | 10,29 | 0,58                         | 2,45 | 2,77 | 2,67                | 11,22 | 12,70 | 3,80 | A+   | 4,09 | 5,60    | 1.913     |
|               | 2.0+2.5+4.2   | 2,30                   | 2,87     | 4,83     | ---      | ---      | 3,12                 | 10,00 | 10,77 | 0,63                         | 2,77 | 3,00 | 2,88                | 12,68 | 13,71 | 3,62 | A+   | 4,11 | 5,60    | 1.908     |
|               | 2.0+2.5+5.0   | 2,11                   | 2,63     | 5,26     | ---      | ---      | 3,35                 | 10,00 | 10,90 | 0,63                         | 2,73 | 2,95 | 2,88                | 12,50 | 13,49 | 3,67 | A+   | 4,19 | 6,46    | 2.154     |
|               | 2.0+2.5+6.0   | 1,90                   | 2,38     | 5,71     | ---      | ---      | 3,63                 | 10,00 | 11,14 | 0,64                         | 2,68 | 2,92 | 2,93                | 12,27 | 13,36 | 3,74 | A+   | 4,22 | 6,46    | 2.139     |
|               | 2.0+2.5+7.1   | 1,72                   | 2,16     | 6,12     | ---      | ---      | 3,95                 | 10,00 | 11,18 | 0,69                         | 2,66 | 2,91 | 3,14                | 12,18 | 13,31 | 3,77 | A+   | 4,25 | 6,46    | 2.124     |
|               | 2.0+3.5+3.5   | 2,22                   | 3,89     | 3,89     | ---      | ---      | 3,20                 | 10,00 | 10,77 | 0,65                         | 2,76 | 3,00 | 2,97                | 12,64 | 13,71 | 3,63 | A+   | 4,25 | 6,46    | 2.126     |
|               | 2.0+3.5+4.2   | 2,06                   | 3,61     | 4,33     | ---      | ---      | 3,41                 | 10,00 | 10,77 | 0,68                         | 2,75 | 3,10 | 3,10                | 12,59 | 14,19 | 3,64 | A+   | 4,26 | 6,46    | 2.120     |
|               | 2.0+3.5+5.0   | 1,90                   | 3,33     | 4,76     | ---      | ---      | 3,63                 | 10,00 | 11,34 | 0,68                         | 2,73 | 3,17 | 3,10                | 12,50 | 14,50 | 3,67 | A+   | 4,32 | 6,46    | 2.090     |
|               | 2.0+3.5+6.0   | 1,74                   | 3,04     | 5,22     | ---      | ---      | 3,92                 | 10,00 | 11,15 | 0,69                         | 2,68 | 2,92 | 3,14                | 12,27 | 13,36 | 3,74 | A+   | 4,35 | 6,46    | 2.076     |
|               | 2.0+3.5+7.1   | 1,59                   | 2,78     | 5,63     | ---      | ---      | 4,23                 | 10,00 | 11,18 | 0,76                         | 2,72 | 2,91 | 3,48                | 12,45 | 13,31 | 3,69 | A+   | 4,38 | 6,46    | 2.062     |
|               | 2.0+4.2+4.2   | 1,92                   | 4,04     | 4,04     | ---      | ---      | 3,60                 | 10,00 | 10,98 | 0,70                         | 2,73 | 3,10 | 3,18                | 12,50 | 14,19 | 3,67 | A+   | 4,28 | 6,46    | 2.113     |
|               | 2.0+4.2+5.0   | 1,79                   | 3,75     | 4,46     | ---      | ---      | 3,84                 | 10,00 | 11,35 | 0,72                         | 2,71 | 3,17 | 3,31                | 12,41 | 14,50 | 3,70 | A+   | 4,34 | 6,46    | 2.084     |
|               | 2.0+4.2+6.0   | 1,64                   | 3,44     | 4,92     | ---      | ---      | 4,12                 | 10,00 | 11,16 | 0,73                         | 2,60 | 2,92 | 3,36                | 11,90 | 13,36 | 3,85 | A+   | 4,37 | 6,46    | 2.069     |
|               | 2.0+4.2+7.1   | 1,50                   | 3,16     | 5,34     | ---      | ---      | 4,44                 | 10,00 | 11,19 | 0,78                         | 2,55 | 2,90 | 3,57                | 11,68 | 13,27 | 3,92 | A+   | 4,40 | 6,46    | 2.055     |
|               | 2.0+5.0+5.0   | 1,67                   | 4,17     | 4,17     | ---      | ---      | 4,07                 | 10,00 | 11,06 | 0,75                         | 2,59 | 2,96 | 3,44                | 11,86 | 13,53 | 3,87 | A+   | 4,35 | 6,46    | 2.077     |
|               | 2.0+5.0+6.0   | 1,54                   | 3,85     | 4,62     | ---      | ---      | 4,36                 | 10,00 | 11,29 | 0,74                         | 2,55 | 2,87 | 3,40                | 11,68 | 13,14 | 3,92 | A+   | 4,38 | 6,46    | 2.063     |
|               | 2.0+5.0+7.1   | 1,42                   | 3,55     | 5,04     | ---      | ---      | 4,67                 | 10,00 | 11,33 | 0,81                         | 2,53 | 2,85 | 3,70                | 11,58 | 13,05 | 3,95 | A+   | 4,41 | 6,46    | 2.049     |
|               | 2.0+6.0+6.0   | 1,43                   | 4,29     | 4,29     | ---      | ---      | 4,64                 | 10,00 | 11,53 | 0,77                         | 2,44 | 2,78 | 3,53                | 11,17 | 12,74 | 4,11 | A+   | 4,39 | 6,46    | 2.057     |
|               | 2.0+6.0+7.1   | 1,32                   | 3,97     | 4,70     | ---      | ---      | 4,96                 | 10,00 | 11,56 | 0,82                         | 2,39 | 2,77 | 3,74                | 10,94 | 12,70 | 4,20 | A+   | 4,42 | 6,46    | 2.043     |
|               | 2.5+2.5+2.5   | 3,33                   | 3,33     | 3,33     | ---      | ---      | 2,77                 | 10,00 | 10,28 | 0,56                         | 2,67 | 2,77 | 2,58                | 12,22 | 12,70 | 3,76 | A+   | 4,09 | 5,00    | 1.709     |
|               | 2.5+2.5+3.5   | 2,94                   | 2,94     | 4,12     | ---      | ---      | 3,06                 | 10,00 | 10,29 | 0,63                         | 2,63 | 2,77 | 2,88                | 12,04 | 12,70 | 3,81 | A+   | 4,11 | 5,60    | 1.906     |
|               | 2.5+2.5+4.2   | 2,72                   | 2,72     | 4,57     | ---      | ---      | 3,26                 | 10,00 | 10,77 | 0,65                         | 2,61 | 3,00 | 2,97                | 11,95 | 13,71 | 3,84 | A+   | 4,12 | 5,60    | 1.900     |
|               | 2.5+2.5+5.0   | 2,50                   | 2,50     | 5,00     | ---      | ---      | 3,49                 | 10,00 | 11,33 | 0,66                         | 2,51 | 3,17 | 3,01                | 11,49 | 14,50 | 4,00 | A+   | 4,20 | 6,46    | 2.152     |
|               | 2.5+2.5+6.0   | 2,27                   | 2,27     | 5,45     | ---      | ---      | 3,77                 | 10,00 | 11,14 | 0,67                         | 2,46 | 2,92 | 3,05                | 11,26 | 13,36 | 4,07 | A+   | 4,23 | 6,46    | 2.136     |
|               | 2.5+2.5+7.1   | 2,07                   | 2,07     | 5,87     | ---      | ---      | 4,09                 | 10,00 | 11,18 | 0,73                         | 2,41 | 2,91 | 3,36                | 11,03 | 13,31 | 4,15 | A+   | 4,26 | 6,46    | 2.121     |
|               | 2.5+3.5+3.5   | 2,63                   | 3,68     | 3,68     | ---      | ---      | 3,35                 | 10,00 | 11,19 | 0,68                         | 2,57 | 3,22 | 3,10                | 11,77 | 14,72 | 3,90 | A+   | 4,15 | 6,46    | 2.176     |
|               | 2.5+3.5+4.2   | 2,45                   | 3,43     | 4,12     | ---      | ---      | 3,55                 | 10,00 | 11,20 | 0,70                         | 2,55 | 3,22 | 3,18                | 11,68 | 14,72 | 3,93 | A+   | 4,16 | 6,46    | 2.170     |
|               | 2.5+3.5+5.0   | 2,27                   | 3,18     | 4,55     | ---      | ---      | 3,77                 | 10,00 | 11,34 | 0,71                         | 2,45 | 3,17 | 3,23                | 11,22 | 14,50 | 4,09 | A+   | 4,22 | 6,46    | 2.139     |
|               | 2.5+3.5+6.0   | 2,08                   | 2,92     | 5,00     | ---      | ---      | 4,07                 | 10,00 | 11,15 | 0,71                         | 2,40 | 2,92 | 3,27                | 10,99 | 13,36 | 4,17 | A+   | 4,25 | 6,46    | 2.124     |
|               | 2.5+3.5+7.1   | 1,91                   | 2,67     | 5,42     | ---      | ---      | 4,39                 | 10,00 | 11,18 | 0,78                         | 2,36 | 2,91 | 3,57                | 10,81 | 13,31 | 4,25 | A+   | 4,28 | 6,46    | 2.110     |
|               | 2.5+4.2+4.2   | 2,29                   | 3,85     | 3,85     | ---      | ---      | 3,75                 | 10,00 | 11,20 | 0,72                         | 2,53 | 3,22 | 3,31                | 11,58 | 14,72 | 3,96 | A+   | 4,18 | 6,46    | 2.163     |
|               | 2.5+4.2+5.0   | 2,14                   | 3,59     | 4,27     | ---      | ---      | 3,98                 | 10,00 | 11,35 | 0,75                         | 2,43 | 3,17 | 3,44                | 11,13 | 14,50 | 4,12 | A+   | 4,24 | 6,46    | 2.133     |
|               | 2.5+4.2+6.0   | 1,97                   | 3,31     | 4,72     | ---      | ---      | 4,26                 | 10,00 | 11,16 | 0,76                         | 2,39 | 2,92 | 3,48                | 10,94 | 13,36 | 4,20 | A+   | 4,27 | 6,46    | 2.118     |
|               | 2.5+4.2+7.1   | 1,81                   | 3,04     | 5,14     | ---      | ---      | 4,58                 | 10,00 | 11,19 | 0,81                         | 2,34 | 2,90 | 3,70                | 10,71 | 13,27 | 4,28 | A+   | 4,30 | 6,46    | 2.103     |
|               | 2.5+5.0+5.0   | 2,00                   | 4,00     | 4,00     | ---      | ---      | 4,21                 | 10,00 | 11,06 | 0,78                         | 2,41 | 2,96 | 3,57                | 11,03 | 13,53 | 4,15 | A+   | 4,25 | 6,46    | 2.126     |
|               | 2.5+5.0+6.0   | 1,85                   | 3,70     | 4,44     | ---      | ---      | 4,50                 | 10,00 | 11,29 | 0,79                         | 2,37 | 2,87 | 3,61                | 10,85 | 13,14 | 4,23 | A+   | 4,28 | 6,46    | 2.111     |
|               | 2.5+5.0+7.1   | 1,71                   | 3,42     | 4,86     | ---      | ---      | 4,81                 | 10,00 | 11,33 | 0,84                         | 2,33 | 2,85 | 3,83                | 10,67 | 13,05 | 4,31 | A+   | 4,31 | 6,46    | 2.097     |
|               | 2.5+6.0+6.0   | 1,72                   | 4,14     | 4,14     | ---      | ---      | 4,78                 | 10,00 | 11,53 | 0,80                         | 2,35 | 2,78 | 3,66                | 10,76 | 12,74 | 4,26 | A+   | 4,29 | 6,46    | 2.105     |
|               | 2.5+6.0+7.1   | 1,60                   | 3,85     | 4,55     | ---      | ---      | 5,10                 | 10,00 | 11,56 | 0,85                         | 2,31 | 2,77 | 3,87                | 10,58 | 12,70 | 4,34 | A+   | 4,32 | 6,46    | 2.091     |
|               | 3.5+3.5+3.5   | 3,33                   | 3,33     | 3,33     | ---      | ---      | 3,63                 | 10,00 | 11,19 | 0,72                         | 2,66 | 3,22 | 3,31                | 12,18 | 14,72 | 3,77 | A+   | 4,28 | 6,46    | 2.111     |
|               | 3.5+3.5+4.2   | 3,13                   | 3,13     | 3,75     | ---      | ---      | 3,84                 | 10,00 | 11,20 | 0,75                         | 2,63 | 3,22 | 3,44                | 12,04 | 14,72 | 3,80 | A+   | 4,29 | 6,46    | 2.105     |
|               | 3.5+3.5+5.0   | 2,92                   | 2,92     | 4,17     | ---      | ---      | 4,07                 | 10,00 | 11,35 | 0,78                         | 2,53 | 3,17 | 3,57                | 11,58 | 14,50 | 3,96 | A+   | 4,35 | 6,46    | 2.076     |
| 3.5+3.5+6.0   | 2,69          | 2,69                   | 4,62     | ---      | ---      | 4,36     | 10,00                | 11,16 | 0,79  | 2,48                         | 2,92 | 3,61 | 11,36               | 13,36 | 4,04  | A+   | 4,38                                       | 6,46 | 2.062   |           |
| 3.5+3.5+7.1   | 2,48          | 2,48                   | 5,04     | ---      | ---      | 4,67     | 10,00                | 11,19 | 0,84  | 2,43                         | 2,90 | 3,83 | 11,13               | 13,27 | 4,12  | A+   | 4,41                                       | 6,46 | 2.048   |           |
| 3.5+4.2+4.2   | 2,94          | 3,53                   | 3,53     | ---      | ---      | 4,04     | 10,00                | 11,21 | 0,80  | 2,61                         | 3,21 | 3,66 | 11,95               | 14,67 | 3,84  | A+   | 4,31                                       | 6,46 | 2.098   |           |
| 3.5+4.2+5.0   | 2,76          | 3,31                   | 3,94     | ---      | ---      | 4,26     | 10,00                | 10,93 | 0,80  | 2,51                         | 3,00 | 3,66 | 11,49               | 13,71 | 4,00  | A+   | 4,37                                       | 6,46 | 2.070   |           |
| 3.5+4.2+6.0   | 2,55          | 3,07                   | 4,38     | ---      | ---      | 4,55     | 10,00                | 11,17 | 0,82  | 2,46                         | 2,91 | 3,74 | 11,26               | 13,31 | 4,07  | A+   | 4,40                                       | 6,46 | 2.055   |           |
| 3.5+4.2+7.1   | 2,36          | 2,84                   | 4,80     | ---      | ---      | 4,88     | 10,00                | 11,20 | 0,89  | 2,41                         | 2,90 | 4,09 | 11,03               | 13,27 | 4,15  | A+   | 4,43                                       | 6,46 | 2.042   |           |
| 3.5+5.0+5.0   | 2,59          | 3,70                   | 3,70     | ---      | ---      | 4,50     | 10,00                | 11,07 | 0,84  | 2,49                         | 2,95 | 3,83 | 11,40               | 13,49 | 4,03  | A+   | 4,38                                       | 6,46 | 2.063   |           |
| 3.5+5.0+6.0   | 2,41          | 3,45                   | 4,14     | ---      | ---      | 4,78     | 10,00                | 11,29 | 0,85  | 2,44                         | 2,86 | 3,87 | 11,17               | 13,09 | 4,11  | A+   | 4,41                                       | 6,46 | 2.049   |           |
| 3.5+5.0+7.1   | 2,24          | 3,21                   | 4,55     | ---      | ---      | 5,10     | 10,00                | 11,34 | 0,89  | 2,39                         | 2,85 | 4,09 | 10,94               | 13,05 | 4,19  | A+   | 4,44                                       | 6,46 | 2.036   |           |
| 3.5+6.0+6.0   | 2,26          | 3,87                   | 3,87     | ---      | ---      | 5,07     | 10,00                | 11,53 | 0,86  | 2,42                         | 2,78 | 3,91 | 11,08               | 12,74 | 4,14  | A+   | 4,42                                       | 6,46 | 2.043   |           |
| 4.2+4.2+4.2   | 3,33          | 3,33                   | 3,33     | ---      | ---      | 4,23     | 10,00                | 11,22 | 0,83  | 2,59                         | 3,21 | 3,79 | 11,86               | 14,67 | 3,87  | A+   | 4,32                                       | 6,46 | 2.091   |           |
| 4.2+4.2+5.0   | 3,13          | 3,13                   | 3,73     | ---      | ---      | 4,47     | 10,00                | 10,94 | 0,86  | 2,49                         | 3,00 | 3,91 | 11,40               | 13,71 | 4,03  | A+   | 4,38                                       | 6,46 | 2.063   |           |
| 4.2+4.2+6.0   | 2,92          | 2,92                   | 4,17     | ---      | ---      | 4,75     | 10,00                | 11,18 | 0,86  | 2,44                         | 2,91 | 3,96 | 11,17               | 13,31 | 4,11  | A+   | 4,41                                       | 6,46 | 2.049   |           |
| 4.2+4.2+7.1   | 2,71          | 2,71                   | 4,58     | ---      | ---      | 5,07     | 10,00                | 11,21 | 0,92  | 2,39                         | 2,90 | 4,22 | 10,94               | 13,27 | 4,19  | A+   | 4,44                                       | 6,46 | 2.036   |           |
| 4.2+5.0+5.0   | 2,96          | 3,52                   | 3,52     | ---      | ---      | 4,70     | 10,00                | 11,07 | 0,86  |                              |      |      |                     |       |       |      |  |      |         |           |

# Tabelle di combinazione

## Riscaldamento

| Unità esterna      | Unità interna   | Capacità di risc. (kW) |          |          |          |          | Capacità totale (kW) |       |       | Potenza assorbita risc. (kW) |      |      | Corrente totale (A) |       |       | COP  | Efficienza Stagionale (secondo la EN14825) |      |         |           |
|--------------------|-----------------|------------------------|----------|----------|----------|----------|----------------------|-------|-------|------------------------------|------|------|---------------------|-------|-------|------|--|------|---------|-----------|
|                    |                 | Locale A               | Locale B | Locale B | Locale C | Locale D | Min.                 | Nom.  | Max.  | Min.                         | Nom. | Max. | Min.                | Nom.  | Max.  |      | Etichetta                                  | SCOP | Pdesign | CEA (kWh) |
|                    | 1.5+1.5+2.0+5.0 | 1,50                   | 1,50     | 2,00     | 5,00     | ---      | 3,49                 | 10,00 | 11,29 | 0,60                         | 2,40 | 2,86 | 2,75                | 10,99 | 13,09 | 4,18 | A+   | 4,25 | 6,46    | 2.128     |
|                    | 1.5+1.5+2.0+6.0 | 1,36                   | 1,36     | 1,82     | 5,45     | ---      | 3,77                 | 10,00 | 11,53 | 0,58                         | 2,35 | 2,78 | 2,67                | 10,76 | 12,74 | 4,26 | A+   | 4,28 | 6,46    | 2.112     |
|                    | 1.5+1.5+2.0+7.1 | 1,24                   | 1,24     | 1,65     | 5,87     | ---      | 4,09                 | 10,00 | 11,56 | 0,65                         | 2,31 | 2,76 | 2,97                | 10,58 | 12,65 | 4,34 | A+   | 4,31 | 6,46    | 2.096     |
|                    | 1.5+1.5+2.5+2.5 | 1,88                   | 1,88     | 3,13     | 3,13     | ---      | 2,92                 | 10,00 | 10,59 | 0,54                         | 2,54 | 2,65 | 2,45                | 11,63 | 12,13 | 3,95 | A+   | 4,17 | 6,46    | 2.168     |
|                    | 1.5+1.5+2.5+3.5 | 1,67                   | 1,67     | 2,78     | 3,89     | ---      | 3,20                 | 10,00 | 11,16 | 0,57                         | 2,50 | 2,92 | 2,62                | 11,45 | 13,36 | 4,01 | A+   | 4,18 | 6,46    | 2.162     |
|                    | 1.5+1.5+2.5+4.2 | 1,55                   | 1,55     | 2,58     | 4,33     | ---      | 3,41                 | 10,00 | 11,17 | 0,59                         | 2,48 | 2,91 | 2,71                | 11,36 | 13,31 | 4,05 | A+   | 4,19 | 6,46    | 2.154     |
|                    | 1.5+1.5+2.5+5.0 | 1,43                   | 1,43     | 2,38     | 4,76     | ---      | 3,63                 | 10,00 | 11,29 | 0,62                         | 2,38 | 2,86 | 2,84                | 10,90 | 13,09 | 4,21 | A+   | 4,26 | 6,46    | 2.120     |
|                    | 1.5+1.5+2.5+6.0 | 1,30                   | 1,30     | 2,17     | 5,22     | ---      | 3,92                 | 10,00 | 11,53 | 0,63                         | 2,34 | 2,78 | 2,88                | 10,71 | 12,74 | 4,29 | A+   | 4,30 | 6,46    | 2.104     |
|                    | 1.5+1.5+2.5+7.1 | 1,19                   | 1,19     | 1,98     | 5,63     | ---      | 4,23                 | 10,00 | 11,56 | 0,67                         | 2,29 | 2,76 | 3,05                | 10,49 | 12,65 | 4,37 | A+   | 4,33 | 6,46    | 2.088     |
|                    | 1.5+1.5+3.5+3.5 | 1,50                   | 1,50     | 3,50     | 3,50     | ---      | 3,49                 | 10,00 | 11,17 | 0,62                         | 2,48 | 2,91 | 2,84                | 11,36 | 13,31 | 4,05 | A+   | 4,20 | 6,46    | 2.154     |
|                    | 1.5+1.5+3.5+4.2 | 1,40                   | 1,40     | 3,27     | 3,93     | ---      | 3,69                 | 10,00 | 11,17 | 0,64                         | 2,46 | 2,91 | 2,93                | 11,26 | 13,31 | 4,08 | A+   | 4,21 | 6,46    | 2.146     |
|                    | 1.5+1.5+3.5+5.0 | 1,30                   | 1,30     | 3,04     | 4,35     | ---      | 3,92                 | 10,00 | 11,30 | 0,67                         | 2,36 | 2,86 | 3,05                | 10,81 | 13,09 | 4,24 | A+   | 4,28 | 6,46    | 2.112     |
|                    | 1.5+1.5+3.5+6.0 | 1,20                   | 1,20     | 2,80     | 4,80     | ---      | 4,21                 | 10,00 | 11,54 | 0,68                         | 2,32 | 2,77 | 3,10                | 10,62 | 12,70 | 4,32 | A+   | 4,31 | 6,46    | 2.096     |
|                    | 1.5+1.5+3.5+7.1 | 1,10                   | 1,10     | 2,57     | 5,22     | ---      | 4,53                 | 10,00 | 11,58 | 0,74                         | 2,28 | 2,76 | 3,40                | 10,44 | 12,65 | 4,40 | A+   | 4,34 | 6,46    | 2.080     |
|                    | 1.5+1.5+4.2+4.2 | 1,32                   | 1,32     | 3,68     | 3,68     | ---      | 3,90                 | 10,00 | 11,18 | 0,69                         | 2,44 | 2,91 | 3,14                | 11,17 | 13,31 | 4,11 | A+   | 4,23 | 6,46    | 2.137     |
|                    | 1.5+1.5+4.2+5.0 | 1,23                   | 1,23     | 3,44     | 4,10     | ---      | 4,12                 | 10,00 | 11,32 | 0,71                         | 2,34 | 2,86 | 3,27                | 10,71 | 13,09 | 4,27 | A+   | 4,30 | 6,46    | 2.103     |
|                    | 1.5+1.5+4.2+6.0 | 1,14                   | 1,14     | 3,18     | 4,55     | ---      | 4,41                 | 10,00 | 11,55 | 0,72                         | 2,30 | 2,77 | 3,31                | 10,53 | 12,70 | 4,36 | A+   | 4,33 | 6,46    | 2.088     |
|                    | 1.5+1.5+4.2+7.1 | 1,05                   | 1,05     | 2,94     | 4,97     | ---      | 4,72                 | 10,00 | 11,59 | 0,76                         | 2,26 | 2,76 | 3,48                | 10,35 | 12,65 | 4,44 | A+   | 4,36 | 6,46    | 2.072     |
|                    | 1.5+1.5+5.0+5.0 | 1,15                   | 1,15     | 3,85     | 3,85     | ---      | 4,36                 | 10,00 | 11,45 | 0,71                         | 2,33 | 2,81 | 3,27                | 10,67 | 12,87 | 4,31 | A+   | 4,31 | 6,46    | 2.095     |
|                    | 1.5+1.5+5.0+6.0 | 1,07                   | 1,07     | 3,57     | 4,29     | ---      | 4,64                 | 10,00 | 11,68 | 0,72                         | 2,28 | 2,78 | 3,31                | 10,44 | 12,74 | 4,39 | A+   | 4,34 | 6,46    | 2.080     |
|                    | 1.5+1.5+5.0+7.1 | 0,99                   | 0,99     | 3,31     | 4,70     | ---      | 4,96                 | 10,00 | 11,72 | 0,79                         | 2,24 | 2,76 | 3,61                | 10,26 | 12,65 | 4,47 | A+   | 4,38 | 6,46    | 2.065     |
|                    | 1.5+1.5+6.0+6.0 | 1,00                   | 1,00     | 4,00     | 4,00     | ---      | 4,93                 | 10,00 | 11,92 | 0,75                         | 2,27 | 2,70 | 3,44                | 10,39 | 12,65 | 4,42 | A+   | 4,36 | 6,46    | 2.072     |
|                    | 1.5+2.0+2.0+2.0 | 1,90                   | 2,53     | 2,53     | 2,53     | ---      | 2,77                 | 9,50  | 10,59 | 0,49                         | 2,31 | 2,65 | 2,24                | 10,58 | 12,13 | 4,11 | A+   | 4,15 | 6,46    | 2.176     |
|                    | 1.5+2.0+2.0+2.5 | 1,88                   | 2,50     | 2,50     | 3,13     | ---      | 2,92                 | 10,00 | 10,59 | 0,54                         | 2,42 | 2,65 | 2,45                | 11,08 | 12,13 | 4,15 | A+   | 4,17 | 6,46    | 2.167     |
|                    | 1.5+2.0+2.0+3.5 | 1,67                   | 2,22     | 2,22     | 3,89     | ---      | 3,20                 | 10,00 | 11,16 | 0,57                         | 2,40 | 2,92 | 2,62                | 10,99 | 13,36 | 4,18 | A+   | 4,18 | 6,46    | 2.161     |
|                    | 1.5+2.0+2.0+4.2 | 1,55                   | 2,06     | 2,06     | 4,33     | ---      | 3,41                 | 10,00 | 11,17 | 0,59                         | 2,38 | 2,91 | 2,71                | 10,90 | 13,31 | 4,21 | A+   | 4,20 | 6,46    | 2.153     |
|                    | 1.5+2.0+2.0+5.0 | 1,43                   | 1,90     | 1,90     | 4,76     | ---      | 3,63                 | 10,00 | 11,29 | 0,62                         | 2,35 | 2,86 | 2,84                | 10,76 | 13,09 | 4,26 | A+   | 4,26 | 6,46    | 2.119     |
|                    | 1.5+2.0+2.0+6.0 | 1,30                   | 1,74     | 1,74     | 5,22     | ---      | 3,92                 | 10,00 | 11,53 | 0,63                         | 2,31 | 2,78 | 2,88                | 10,58 | 12,74 | 4,34 | A+   | 4,30 | 6,46    | 2.103     |
|                    | 1.5+2.0+2.0+7.1 | 1,19                   | 1,59     | 1,59     | 5,63     | ---      | 4,23                 | 10,00 | 11,56 | 0,67                         | 2,29 | 2,76 | 3,05                | 10,49 | 12,65 | 4,38 | A+   | 4,33 | 6,46    | 2.087     |
|                    | 1.5+2.0+2.5+2.5 | 1,76                   | 2,35     | 2,94     | 2,94     | ---      | 3,06                 | 10,00 | 10,59 | 0,55                         | 2,51 | 2,65 | 2,54                | 11,49 | 12,13 | 3,99 | A+   | 4,19 | 6,46    | 2.158     |
|                    | 1.5+2.0+2.5+3.5 | 1,58                   | 2,11     | 2,63     | 3,68     | ---      | 3,35                 | 10,00 | 11,16 | 0,59                         | 2,47 | 2,92 | 2,71                | 11,31 | 13,36 | 4,05 | A+   | 4,20 | 6,46    | 2.153     |
|                    | 1.5+2.0+2.5+4.2 | 1,47                   | 1,96     | 2,45     | 4,12     | ---      | 3,55                 | 10,00 | 11,17 | 0,62                         | 2,45 | 2,91 | 2,84                | 11,22 | 13,31 | 4,09 | A+   | 4,21 | 6,46    | 2.145     |
|                    | 1.5+2.0+2.5+5.0 | 1,36                   | 1,82     | 2,27     | 4,55     | ---      | 3,77                 | 10,00 | 11,29 | 0,64                         | 2,36 | 2,86 | 2,93                | 10,81 | 13,09 | 4,25 | A+   | 4,28 | 6,46    | 2.111     |
|                    | 1.5+2.0+2.5+6.0 | 1,25                   | 1,67     | 2,08     | 5,00     | ---      | 4,07                 | 10,00 | 11,53 | 0,65                         | 2,31 | 2,78 | 2,97                | 10,58 | 12,74 | 4,33 | A+   | 4,31 | 6,46    | 2.095     |
|                    | 1.5+2.0+2.5+7.1 | 1,15                   | 1,53     | 1,91     | 5,42     | ---      | 4,39                 | 10,00 | 11,56 | 0,70                         | 2,27 | 2,76 | 3,18                | 10,39 | 12,65 | 4,41 | A+   | 4,35 | 6,46    | 2.079     |
|                    | 1.5+2.0+3.5+3.5 | 1,43                   | 1,90     | 3,33     | 3,33     | ---      | 3,63                 | 10,00 | 11,17 | 0,64                         | 2,45 | 2,91 | 2,93                | 11,22 | 13,31 | 4,09 | A+   | 4,21 | 6,46    | 2.144     |
|                    | 1.5+2.0+3.5+4.2 | 1,34                   | 1,79     | 3,13     | 3,75     | ---      | 3,84                 | 10,00 | 11,17 | 0,69                         | 2,43 | 2,91 | 3,14                | 11,13 | 13,31 | 4,12 | A+   | 4,23 | 6,46    | 2.136     |
|                    | 1.5+2.0+3.5+5.0 | 1,25                   | 1,67     | 2,92     | 4,17     | ---      | 4,07                 | 10,00 | 11,30 | 0,69                         | 2,34 | 2,86 | 3,14                | 10,71 | 13,09 | 4,28 | A+   | 4,30 | 6,46    | 2.102     |
|                    | 1.5+2.0+3.5+6.0 | 1,15                   | 1,54     | 2,69     | 4,62     | ---      | 4,36                 | 10,00 | 11,54 | 0,70                         | 2,30 | 2,77 | 3,18                | 10,53 | 12,70 | 4,36 | A+   | 4,33 | 6,46    | 2.087     |
| <b>5MXM90N2V1B</b> | 1.5+2.0+3.5+7.1 | 1,06                   | 1,42     | 2,48     | 5,04     | ---      | 4,67                 | 10,00 | 11,58 | 0,76                         | 2,25 | 2,76 | 3,48                | 10,30 | 12,65 | 4,45 | A+   | 4,36 | 6,46    | 2.071     |
|                    | 1.5+2.0+4.2+4.2 | 1,26                   | 1,68     | 3,53     | 3,53     | ---      | 4,04                 | 10,00 | 11,18 | 0,71                         | 2,41 | 2,91 | 3,23                | 11,03 | 13,31 | 4,15 | A+   | 4,25 | 6,46    | 2.128     |
|                    | 1.5+2.0+4.2+5.0 | 1,18                   | 1,57     | 3,31     | 3,94     | ---      | 4,26                 | 10,00 | 11,32 | 0,73                         | 2,32 | 2,86 | 3,36                | 10,62 | 13,09 | 4,31 | A+   | 4,31 | 6,46    | 2.094     |
|                    | 1.5+2.0+4.2+6.0 | 1,09                   | 1,46     | 3,07     | 4,38     | ---      | 4,55                 | 10,00 | 11,55 | 0,74                         | 2,28 | 2,77 | 3,40                | 10,44 | 12,70 | 4,40 | A+   | 4,35 | 6,46    | 2.079     |
|                    | 1.5+2.0+4.2+7.1 | 1,01                   | 1,35     | 2,84     | 4,80     | ---      | 4,88                 | 10,00 | 11,59 | 0,79                         | 2,24 | 2,76 | 3,61                | 10,26 | 12,65 | 4,48 | A+   | 4,38 | 6,46    | 2.064     |
|                    | 1.5+2.0+5.0+5.0 | 1,11                   | 1,48     | 3,70     | 3,70     | ---      | 4,50                 | 10,00 | 11,45 | 0,74                         | 2,31 | 2,81 | 3,40                | 10,58 | 12,87 | 4,35 | A+   | 4,33 | 6,46    | 2.086     |
|                    | 1.5+2.0+5.0+6.0 | 1,03                   | 1,38     | 3,45     | 4,14     | ---      | 4,78                 | 10,00 | 11,68 | 0,77                         | 2,26 | 2,78 | 3,53                | 10,35 | 12,74 | 4,43 | A+   | 4,36 | 6,46    | 2.071     |
|                    | 1.5+2.0+5.0+7.1 | 0,96                   | 1,28     | 3,21     | 4,55     | ---      | 5,10                 | 10,00 | 11,72 | 0,82                         | 2,22 | 2,76 | 3,74                | 10,17 | 12,65 | 4,51 | A+   | 4,40 | 6,46    | 2.056     |
|                    | 1.5+2.0+6.0+6.0 | 0,97                   | 1,29     | 3,87     | 3,87     | ---      | 5,07                 | 10,00 | 11,92 | 0,78                         | 2,25 | 2,70 | 3,57                | 10,30 | 12,35 | 4,46 | A+   | 4,38 | 6,46    | 2.063     |
|                    | 1.5+2.5+2.5+2.5 | 1,67                   | 2,78     | 2,78     | 2,78     | ---      | 3,20                 | 10,00 | 11,15 | 0,57                         | 2,49 | 2,92 | 2,62                | 11,40 | 13,36 | 4,02 | A+   | 4,19 | 6,46    | 2.158     |
|                    | 1.5+2.5+2.5+3.5 | 1,50                   | 2,50     | 2,50     | 3,50     | ---      | 3,49                 | 10,00 | 11,16 | 0,62                         | 2,45 | 2,92 | 2,84                | 11,22 | 13,36 | 4,09 | A+   | 4,22 | 6,46    | 2.143     |
|                    | 1.5+2.5+2.5+4.2 | 1,40                   | 2,34     | 2,34     | 3,93     | ---      | 3,69                 | 10,00 | 11,17 | 0,64                         | 2,43 | 2,91 | 2,93                | 11,13 | 13,31 | 4,12 | A+   | 4,23 | 6,46    | 2.135     |
|                    | 1.5+2.5+2.5+5.0 | 1,30                   | 2,17     | 2,17     | 4,35     | ---      | 3,92                 | 10,00 | 11,29 | 0,67                         | 2,34 | 2,86 | 3,05                | 10,71 | 13,09 | 4,28 | A+   | 4,30 | 6,46    | 2.101     |
|                    | 1.5+2.5+2.5+6.0 | 1,20                   | 2,00     | 2,00     | 4,80     | ---      | 4,21                 | 10,00 | 11,53 | 0,68                         | 2,30 | 2,78 | 3,10                | 10,53 | 12,74 | 4,36 | A+   | 4,33 | 6,46    | 2.085     |
|                    | 1.5+2.5+2.5+7.1 | 1,10                   | 1,84     | 1,84     | 5,22     | ---      | 4,53                 | 10,00 | 11,56 | 0,74                         | 2,25 | 2,76 | 3,40                | 10,30 | 12,65 | 4,45 | A+   | 4,36 | 6,46    | 2.070     |
|                    | 1.5+2.5+3.5+3.5 | 1,36                   | 2,27     | 3,18     | 3,18     | ---      | 3,77                 | 10,00 | 11,17 | 0,67                         | 2,43 | 2,91 | 3,05                | 11,13 | 13,31 | 4,12 | A+   | 4,23 | 6,46    | 2.134     |
|                    | 1.5+2.5+3.5+4.2 | 1,28                   | 2,14     | 2,99     | 3,59     | ---      | 3,98                 | 10,00 | 11,17 | 0,71                         | 2,41 | 2,91 | 3,27                | 11,03 | 13,31 | 4,15 | A+   | 4,25 | 6,46    | 2.127     |
|                    | 1.5+2.5+3.5+5.0 | 1,20                   | 2,00     | 2,80     | 4,00     | ---      | 4,21                 | 10,00 | 11,30 | 0,71                         | 2,32 | 2,86 | 3,27                | 10,62 | 13,09 | 4,31 | A+   | 4,32 | 6,46    | 2.093     |
|                    | 1.5+2.5+3.5+6.0 | 1,11                   | 1,85     | 2,59     | 4,44     | ---      | 4,50                 | 10,00 | 11,54 | 0,72                         | 2,28 | 2,77 | 3,31                | 10,44 | 12,70 | 4,40 | A+   | 4,35 | 6,46    | 2.078     |
|                    | 1.5+2.5+3.5+7.1 | 1,03                   | 1,71     | 2,40     | 4,86     | ---      | 4,81                 | 10,00 | 11,58 | 0,79                         | 2,24 | 2,76 | 3,61                | 10,26 | 12,65 | 4,48 | A+   | 4,38 | 6,46    | 2.062     |
|                    | 1.5+2.5+4.2+4.2 | 1,21                   | 2,02     | 3,39     | 3,39     | ---      | 4,18                 | 10,00 | 11,18 | 0,73                         | 2,40 | 2,91 | 3,36                | 10,99 | 13,31 | 4,18 | A+   | 4,27 | 6,46    | 2.118     |
|                    | 1.5+2.5+4.2+5.0 | 1,14                   | 1,89     | 3,18     | 3,79     | ---      | 4,41                 | 10,00 | 11,32 | 0,76                         |      |      |                     |       |       |      |  |      |         |           |

# Tabelle di combinazione

## Riscaldamento

| Unità esterna | Unità interna   | Capacità di risc. (kW) |          |          |          |          | Capacità totale (kW) |       |       | Potenza assorbita risc. (kW) |      |      | Corrente totale (A) |       |       | COP  | Efficienza Stagionale (secondo la EN14825) |      |         |           |
|---------------|-----------------|------------------------|----------|----------|----------|----------|----------------------|-------|-------|------------------------------|------|------|---------------------|-------|-------|------|--|------|---------|-----------|
|               |                 | Locale A               | Locale B | Locale B | Locale C | Locale D | Min.                 | Nom.  | Max.  | Min.                         | Nom. | Max. | Min.                | Nom.  | Max.  |      | Etichetta                                  | SCOP | Pdesign | CEA (kWh) |
|               | 2.0+2.0+2.0+4.2 | 1,96                   | 1,96     | 1,96     | 4,12     | ---      | 3,55                 | 10,00 | 11,17 | 0,62                         | 2,45 | 2,91 | 2,84                | 11,22 | 13,31 | 4,09 | A+   | 4,21 | 6,46    | 2.144     |
|               | 2.0+2.0+2.0+5.0 | 1,82                   | 1,82     | 1,82     | 4,55     | ---      | 3,77                 | 10,00 | 11,29 | 0,64                         | 2,36 | 2,87 | 2,93                | 10,81 | 13,14 | 4,25 | A+   | 4,28 | 6,46    | 2.110     |
|               | 2.0+2.0+2.0+6.0 | 1,67                   | 1,67     | 1,67     | 5,00     | ---      | 4,07                 | 10,00 | 11,53 | 0,65                         | 2,31 | 2,78 | 2,97                | 10,58 | 12,74 | 4,33 | A+   | 4,32 | 6,46    | 2.094     |
|               | 2.0+2.0+2.0+7.1 | 1,53                   | 1,53     | 1,53     | 5,42     | ---      | 4,39                 | 10,00 | 11,56 | 0,70                         | 2,27 | 2,76 | 3,18                | 10,39 | 12,65 | 4,41 | A+   | 4,35 | 6,46    | 2.078     |
|               | 2.0+2.0+2.5+2.5 | 2,22                   | 2,22     | 2,78     | 2,78     | ---      | 3,20                 | 10,00 | 11,15 | 0,57                         | 2,49 | 2,92 | 2,62                | 11,40 | 13,36 | 4,02 | A+   | 4,19 | 6,46    | 2.159     |
|               | 2.0+2.0+2.5+3.5 | 2,00                   | 2,00     | 2,50     | 3,50     | ---      | 3,49                 | 10,00 | 11,16 | 0,62                         | 2,45 | 2,92 | 2,84                | 11,22 | 13,36 | 4,09 | A+   | 4,22 | 6,46    | 2.143     |
|               | 2.0+2.0+2.5+4.2 | 1,87                   | 1,87     | 2,34     | 3,93     | ---      | 3,69                 | 10,00 | 11,17 | 0,64                         | 2,43 | 2,91 | 2,93                | 11,13 | 13,31 | 4,12 | A+   | 4,23 | 6,46    | 2.135     |
|               | 2.0+2.0+2.5+5.0 | 1,74                   | 1,74     | 2,17     | 4,35     | ---      | 3,92                 | 10,00 | 11,29 | 0,67                         | 2,34 | 2,87 | 3,05                | 10,71 | 13,14 | 4,28 | A+   | 4,30 | 6,46    | 2.102     |
|               | 2.0+2.0+2.5+6.0 | 1,60                   | 1,60     | 2,00     | 4,80     | ---      | 4,21                 | 10,00 | 11,53 | 0,68                         | 2,30 | 2,78 | 3,10                | 10,53 | 12,74 | 4,36 | A+   | 4,33 | 6,46    | 2.086     |
|               | 2.0+2.0+2.5+7.1 | 1,47                   | 1,47     | 1,84     | 5,22     | ---      | 4,53                 | 10,00 | 11,56 | 0,74                         | 2,25 | 2,76 | 3,40                | 10,30 | 12,65 | 4,45 | A+   | 4,36 | 6,46    | 2.070     |
|               | 2.0+2.0+3.5+3.5 | 1,82                   | 1,82     | 3,18     | 3,18     | ---      | 3,77                 | 10,00 | 11,17 | 0,67                         | 2,43 | 2,91 | 3,05                | 11,13 | 13,31 | 4,12 | A+   | 4,23 | 6,46    | 2.135     |
|               | 2.0+2.0+3.5+4.2 | 1,71                   | 1,71     | 2,99     | 3,59     | ---      | 3,98                 | 10,00 | 11,17 | 0,71                         | 2,41 | 2,91 | 3,27                | 11,03 | 13,31 | 4,15 | A+   | 4,25 | 6,46    | 2.127     |
|               | 2.0+2.0+3.5+5.0 | 1,60                   | 1,60     | 2,80     | 4,00     | ---      | 4,21                 | 10,00 | 11,30 | 0,71                         | 2,32 | 2,86 | 3,27                | 10,62 | 13,09 | 4,31 | A+   | 4,32 | 6,46    | 2.093     |
|               | 2.0+2.0+3.5+6.0 | 1,48                   | 1,48     | 2,59     | 4,44     | ---      | 4,50                 | 10,00 | 11,54 | 0,72                         | 2,28 | 2,77 | 3,31                | 10,44 | 12,70 | 4,40 | A+   | 4,35 | 6,46    | 2.078     |
|               | 2.0+2.0+3.5+7.1 | 1,37                   | 1,37     | 2,40     | 4,86     | ---      | 4,81                 | 10,00 | 11,58 | 0,79                         | 2,24 | 2,76 | 3,61                | 10,26 | 12,65 | 4,48 | A+   | 4,38 | 6,46    | 2.063     |
|               | 2.0+2.0+4.2+4.2 | 1,61                   | 1,61     | 3,39     | 3,39     | ---      | 4,18                 | 10,00 | 11,18 | 0,73                         | 2,40 | 2,91 | 3,36                | 10,99 | 13,31 | 4,18 | A+   | 4,26 | 6,46    | 2.119     |
|               | 2.0+2.0+4.2+5.0 | 1,52                   | 1,52     | 3,18     | 3,79     | ---      | 4,41                 | 10,00 | 11,32 | 0,76                         | 2,31 | 2,86 | 3,48                | 10,58 | 13,09 | 4,35 | A+   | 4,33 | 6,46    | 2.085     |
|               | 2.0+2.0+4.2+6.0 | 1,41                   | 1,41     | 2,96     | 4,23     | ---      | 4,70                 | 10,00 | 11,55 | 0,77                         | 2,26 | 2,77 | 3,53                | 10,35 | 12,70 | 4,43 | A+   | 4,37 | 6,46    | 2.070     |
|               | 2.0+2.0+4.2+7.1 | 1,31                   | 1,31     | 2,75     | 4,64     | ---      | 5,02                 | 10,00 | 11,59 | 0,85                         | 2,22 | 2,76 | 3,87                | 10,17 | 12,65 | 4,51 | A+   | 4,40 | 6,46    | 2.055     |
|               | 2.0+2.0+5.0+5.0 | 1,43                   | 1,43     | 3,57     | 3,57     | ---      | 4,64                 | 10,00 | 11,45 | 0,79                         | 2,29 | 2,81 | 3,61                | 10,49 | 12,87 | 4,38 | A+   | 4,35 | 6,46    | 2.077     |
|               | 2.0+2.0+5.0+6.0 | 1,33                   | 1,33     | 3,33     | 4,00     | ---      | 4,93                 | 10,00 | 11,68 | 0,80                         | 2,25 | 2,78 | 3,66                | 10,30 | 12,74 | 4,46 | A+   | 4,38 | 6,46    | 2.062     |
|               | 2.0+2.5+2.5+2.5 | 2,11                   | 2,63     | 2,63     | 2,63     | ---      | 3,35                 | 10,00 | 11,15 | 0,60                         | 2,47 | 2,92 | 2,75                | 11,31 | 13,36 | 4,05 | A+   | 4,20 | 6,46    | 2.149     |
|               | 2.0+2.5+2.5+3.5 | 1,90                   | 2,38     | 2,38     | 3,33     | ---      | 3,63                 | 10,00 | 11,16 | 0,64                         | 2,43 | 2,92 | 2,93                | 11,13 | 13,36 | 4,12 | A+   | 4,23 | 6,46    | 2.134     |
|               | 2.0+2.5+2.5+4.2 | 1,79                   | 2,23     | 2,23     | 3,75     | ---      | 3,84                 | 10,00 | 11,17 | 0,69                         | 2,41 | 2,91 | 3,14                | 11,03 | 13,31 | 4,15 | A+   | 4,25 | 6,46    | 2.126     |
|               | 2.0+2.5+2.5+5.0 | 1,67                   | 2,08     | 2,08     | 4,17     | ---      | 4,07                 | 10,00 | 11,29 | 0,69                         | 2,32 | 2,87 | 3,14                | 10,62 | 13,14 | 4,31 | A+   | 4,32 | 6,46    | 2.093     |
|               | 2.0+2.5+2.5+6.0 | 1,54                   | 1,92     | 1,92     | 4,62     | ---      | 4,36                 | 10,00 | 11,53 | 0,70                         | 2,28 | 2,78 | 3,18                | 10,44 | 12,74 | 4,40 | A+   | 4,35 | 6,46    | 2.077     |
|               | 2.0+2.5+2.5+7.1 | 1,42                   | 1,77     | 1,77     | 5,04     | ---      | 4,67                 | 10,00 | 11,56 | 0,77                         | 2,24 | 2,76 | 3,53                | 10,26 | 12,65 | 4,48 | A+   | 4,38 | 6,46    | 2.062     |
|               | 2.0+2.5+3.5+3.5 | 1,74                   | 2,17     | 3,04     | 3,04     | ---      | 3,92                 | 10,00 | 11,17 | 0,69                         | 2,41 | 2,91 | 3,14                | 11,03 | 13,31 | 4,15 | A+   | 4,25 | 6,46    | 2.126     |
|               | 2.0+2.5+3.5+4.2 | 1,64                   | 2,05     | 2,87     | 3,44     | ---      | 4,12                 | 10,00 | 11,17 | 0,73                         | 2,40 | 2,91 | 3,36                | 10,99 | 13,31 | 4,18 | A+   | 4,27 | 6,46    | 2.118     |
|               | 2.0+2.5+3.5+5.0 | 1,54                   | 1,92     | 2,69     | 3,85     | ---      | 4,36                 | 10,00 | 11,30 | 0,73                         | 2,31 | 2,86 | 3,36                | 10,58 | 13,09 | 4,35 | A+   | 4,33 | 6,46    | 2.085     |
|               | 2.0+2.5+3.5+6.0 | 1,43                   | 1,79     | 2,50     | 4,29     | ---      | 4,64                 | 10,00 | 11,54 | 0,77                         | 2,26 | 2,77 | 3,53                | 10,35 | 12,70 | 4,43 | A+   | 4,37 | 6,46    | 2.070     |
|               | 2.0+2.5+3.5+7.1 | 1,32                   | 1,66     | 2,32     | 4,70     | ---      | 4,96                 | 10,00 | 11,58 | 0,82                         | 2,22 | 2,76 | 3,74                | 10,17 | 12,65 | 4,51 | A+   | 4,40 | 6,46    | 2.055     |
|               | 2.0+2.5+4.2+4.2 | 1,55                   | 1,94     | 3,26     | 3,26     | ---      | 4,32                 | 10,00 | 11,18 | 0,76                         | 2,38 | 2,91 | 3,48                | 10,90 | 13,31 | 4,22 | A+   | 4,28 | 6,46    | 2.110     |
|               | 2.0+2.5+4.2+5.0 | 1,46                   | 1,82     | 3,07     | 3,65     | ---      | 4,55                 | 10,00 | 11,32 | 0,79                         | 2,29 | 2,86 | 3,61                | 10,49 | 13,09 | 4,38 | A+   | 4,35 | 6,46    | 2.077     |
|               | 2.0+2.5+4.2+6.0 | 1,36                   | 1,70     | 2,86     | 4,08     | ---      | 4,85                 | 10,00 | 11,55 | 0,80                         | 2,25 | 2,77 | 3,66                | 10,30 | 12,70 | 4,46 | A+   | 4,38 | 6,46    | 2.062     |
|               | 2.0+2.5+5.0+5.0 | 1,38                   | 1,72     | 3,45     | 3,45     | ---      | 4,78                 | 10,00 | 11,45 | 0,82                         | 2,27 | 2,81 | 3,74                | 10,39 | 12,87 | 4,41 | A+   | 4,37 | 6,46    | 2.069     |
|               | 2.0+2.5+5.0+6.0 | 1,29                   | 1,61     | 3,23     | 3,87     | ---      | 5,07                 | 10,00 | 11,68 | 0,83                         | 2,23 | 2,78 | 3,79                | 10,21 | 12,74 | 4,49 | A+   | 4,40 | 6,46    | 2.054     |
|               | 2.0+3.5+3.5+3.5 | 1,60                   | 2,80     | 2,80     | 2,80     | ---      | 4,21                 | 10,00 | 11,17 | 0,73                         | 2,41 | 2,91 | 3,36                | 11,03 | 13,31 | 4,15 | A+   | 4,26 | 6,46    | 2.123     |
|               | 2.0+3.5+3.5+4.2 | 1,52                   | 2,65     | 2,65     | 3,18     | ---      | 4,41                 | 10,00 | 11,18 | 0,79                         | 2,40 | 2,91 | 3,61                | 10,99 | 13,31 | 4,18 | A+   | 4,27 | 6,46    | 2.115     |
|               | 2.0+3.5+3.5+5.0 | 1,43                   | 2,50     | 2,50     | 3,57     | ---      | 4,64                 | 10,00 | 11,32 | 0,82                         | 2,31 | 2,86 | 3,74                | 10,58 | 13,09 | 4,35 | A+   | 4,34 | 6,46    | 2.082     |
|               | 2.0+3.5+3.5+6.0 | 1,33                   | 2,33     | 2,33     | 4,00     | ---      | 4,93                 | 10,00 | 11,55 | 0,82                         | 2,26 | 2,77 | 3,74                | 10,35 | 12,70 | 4,43 | A+   | 4,37 | 6,46    | 2.067     |
|               | 2.0+3.5+4.2+4.2 | 1,44                   | 2,52     | 3,02     | 3,02     | ---      | 4,61                 | 10,00 | 11,19 | 0,84                         | 2,38 | 2,90 | 3,83                | 10,90 | 13,27 | 4,22 | A+   | 4,29 | 6,46    | 2.107     |
|               | 2.0+3.5+4.2+5.0 | 1,36                   | 2,38     | 2,86     | 3,40     | ---      | 4,85                 | 10,00 | 11,33 | 0,84                         | 2,29 | 2,86 | 3,83                | 10,49 | 13,09 | 4,38 | A+   | 4,36 | 6,46    | 2.075     |
|               | 2.0+3.5+5.0+5.0 | 1,29                   | 2,26     | 3,23     | 3,23     | ---      | 5,07                 | 10,00 | 11,45 | 0,86                         | 2,29 | 2,81 | 3,96                | 10,49 | 12,87 | 4,38 | A+   | 4,36 | 6,46    | 2.075     |
|               | 2.0+4.2+4.2+4.2 | 1,37                   | 2,88     | 2,88     | 2,88     | ---      | 4,81                 | 10,00 | 11,20 | 0,86                         | 2,36 | 2,90 | 3,96                | 10,81 | 13,27 | 4,25 | A+   | 4,30 | 6,46    | 2.099     |
|               | 2.0+4.2+4.2+5.0 | 1,30                   | 2,73     | 2,73     | 3,25     | ---      | 5,04                 | 10,00 | 11,34 | 0,89                         | 2,27 | 2,85 | 4,09                | 10,39 | 13,05 | 4,41 | A+   | 4,37 | 6,46    | 2.067     |
|               | 2.5+2.5+2.5+2.5 | 2,50                   | 2,50     | 2,50     | 2,50     | ---      | 3,49                 | 10,00 | 11,15 | 0,62                         | 2,45 | 2,92 | 2,84                | 11,22 | 13,36 | 4,09 | A+   | 4,22 | 6,46    | 2.141     |
|               | 2.5+2.5+2.5+3.5 | 2,27                   | 2,27     | 2,27     | 3,18     | ---      | 3,77                 | 10,00 | 11,16 | 0,67                         | 2,41 | 2,92 | 3,05                | 11,03 | 13,36 | 4,15 | A+   | 4,25 | 6,46    | 2.125     |
|               | 2.5+2.5+2.5+4.2 | 2,14                   | 2,14     | 2,14     | 3,59     | ---      | 3,98                 | 10,00 | 11,17 | 0,71                         | 2,40 | 2,91 | 3,27                | 10,99 | 13,31 | 4,18 | A+   | 4,27 | 6,46    | 2.118     |
|               | 2.5+2.5+2.5+5.0 | 2,00                   | 2,00     | 2,00     | 4,00     | ---      | 4,21                 | 10,00 | 11,29 | 0,71                         | 2,31 | 2,87 | 3,27                | 10,58 | 13,14 | 4,35 | A+   | 4,33 | 6,46    | 2.085     |
|               | 2.5+2.5+2.5+6.0 | 1,85                   | 1,85     | 1,85     | 4,44     | ---      | 4,50                 | 10,00 | 11,53 | 0,72                         | 2,26 | 2,78 | 3,31                | 10,35 | 12,74 | 4,43 | A+   | 4,37 | 6,46    | 2.069     |
|               | 2.5+2.5+2.5+7.1 | 1,71                   | 1,71     | 1,71     | 4,86     | ---      | 4,81                 | 10,00 | 11,56 | 0,79                         | 2,22 | 2,76 | 3,61                | 10,17 | 12,65 | 4,51 | A+   | 4,40 | 6,46    | 2.054     |
|               | 2.5+2.5+3.5+3.5 | 2,08                   | 2,08     | 2,92     | 2,92     | ---      | 4,07                 | 10,00 | 11,17 | 0,71                         | 2,40 | 2,91 | 3,27                | 10,99 | 13,31 | 4,18 | A+   | 4,27 | 6,46    | 2.117     |
|               | 2.5+2.5+3.5+4.2 | 1,97                   | 1,97     | 2,76     | 3,31     | ---      | 4,26                 | 10,00 | 11,17 | 0,76                         | 2,38 | 2,91 | 3,48                | 10,90 | 13,31 | 4,22 | A+   | 4,28 | 6,46    | 2.109     |
|               | 2.5+2.5+3.5+5.0 | 1,85                   | 1,85     | 2,59     | 3,70     | ---      | 4,50                 | 10,00 | 11,30 | 0,79                         | 2,29 | 2,86 | 3,61                | 10,49 | 13,09 | 4,38 | A+   | 4,35 | 6,46    | 2.077     |
|               | 2.5+2.5+3.5+6.0 | 1,72                   | 1,72     | 2,41     | 4,14     | ---      | 4,78                 | 10,00 | 11,54 | 0,80                         | 2,25 | 2,77 | 3,66                | 10,30 | 12,70 | 4,46 | A+   | 4,38 | 6,46    | 2.062     |
|               | 2.5+2.5+3.5+7.1 | 1,60                   | 1,60     | 2,24     | 4,55     | ---      | 5,10                 | 10,00 | 11,58 | 0,85                         | 2,21 | 2,76 | 3,87                | 10,12 | 12,65 | 4,54 | A+   | 4,41 | 6,46    | 2.047     |
|               | 2.5+2.5+4.2+4.2 | 1,87                   | 1,87     | 3,13     | 3,13     | ---      | 4,47                 | 10,00 | 11,18 | 0,79                         | 2,36 | 2,91 | 3,61                | 10,81 | 13,31 | 4,25 | A+   | 4,30 | 6,46    | 2.101     |
|               | 2.5+2.5+4.2+5.0 | 1,76                   | 1,76     | 2,96     | 3,52     | ---      | 4,70                 | 10,00 | 11,32 | 0,82                         | 2,27 | 2,86 | 3,74                | 10,39 | 13,09 | 4,41 | A+   | 4,37 | 6,46    | 2.069     |
|               | 2.5+2.5+4.2+6.0 | 1,64                   | 1,64     | 2,76     | 3,95     | ---      | 4,99                 | 10,00 | 11,55 | 0,82                         | 2,23 | 2,77 | 3,74                | 10,21 | 12,70 | 4,49 | A+   | 4,40 | 6,46    | 2.054     |
|               | 2.5+2.5+5.0+5.0 | 1,67                   | 1,67     | 3,33     | 3,33     | ---      | 4,93                 | 10,00 | 11,45 | 0,85                         | 2,25 | 2,8  |                     |       |       |      |  |      |         |           |

# Tabelle di combinazione

## Riscaldamento

| Unità esterna       | Unità interna       | Capacità di risc. (kW) |          |          |          |          | Capacità totale (kW) |       |       | Potenza assorbita risc. (kW) |      |      | Corrente totale (A) |       |       | COP  | Efficienza Stagionale (secondo la EN14825) |      |         |           |
|---------------------|---------------------|------------------------|----------|----------|----------|----------|----------------------|-------|-------|------------------------------|------|------|---------------------|-------|-------|------|--|------|---------|-----------|
|                     |                     | Locale A               | Locale B | Locale B | Locale C | Locale D | Min.                 | Nom.  | Max.  | Min.                         | Nom. | Max. | Min.                | Nom.  | Max.  |      | Etichetta                                  | SCOP | Pdesign | CEA (kWh) |
| 5MXM90N2V1B         | 1.5+1.5+1.5+1.5+7.1 | 1,15                   | 1,15     | 1,15     | 1,15     | 5,42     | 4,39                 | 10,00 | 11,96 | 0,62                         | 1,96 | 2,68 | 2,84                | 8,98  | 12,26 | 5,12 | A+   | 4,43 | 6,46    | 2.039     |
|                     | 1.5+1.5+1.5+2.0+2.0 | 1,76                   | 1,76     | 1,76     | 2,35     | 2,35     | 3,06                 | 10,00 | 10,90 | 0,48                         | 2,11 | 2,57 | 2,19                | 9,66  | 11,77 | 4,75 | A+   | 4,28 | 6,46    | 2.110     |
|                     | 1.5+1.5+1.5+2.0+2.5 | 1,67                   | 1,67     | 1,67     | 2,22     | 2,78     | 3,20                 | 10,00 | 11,54 | 0,50                         | 2,10 | 2,77 | 2,28                | 9,62  | 12,70 | 4,78 | A+   | 4,30 | 6,46    | 2.102     |
|                     | 1.5+1.5+1.5+2.0+3.5 | 1,50                   | 1,50     | 1,50     | 2,00     | 3,50     | 3,49                 | 10,00 | 11,55 | 0,54                         | 2,07 | 2,77 | 2,45                | 9,48  | 12,70 | 4,84 | A+   | 4,33 | 6,46    | 2.087     |
|                     | 1.5+1.5+1.5+2.0+4.2 | 1,40                   | 1,40     | 1,40     | 1,87     | 3,93     | 3,69                 | 10,00 | 11,55 | 0,58                         | 2,06 | 2,77 | 2,67                | 9,43  | 12,70 | 4,88 | A+   | 4,35 | 6,46    | 2.079     |
|                     | 1.5+1.5+1.5+2.0+5.0 | 1,30                   | 1,30     | 1,30     | 1,74     | 4,35     | 3,92                 | 10,00 | 11,69 | 0,58                         | 1,99 | 2,78 | 2,67                | 9,11  | 12,74 | 5,04 | A+   | 4,42 | 6,46    | 2.046     |
|                     | 1.5+1.5+1.5+2.0+6.0 | 1,20                   | 1,20     | 1,20     | 1,60     | 4,80     | 4,21                 | 10,00 | 11,93 | 0,61                         | 1,96 | 2,70 | 2,80                | 8,98  | 12,35 | 5,12 | A+   | 4,45 | 6,46    | 2.031     |
|                     | 1.5+1.5+1.5+2.0+7.1 | 1,10                   | 1,10     | 1,10     | 1,47     | 5,22     | 4,53                 | 10,00 | 11,96 | 0,65                         | 1,93 | 2,68 | 2,97                | 8,84  | 12,26 | 5,20 | A+   | 4,48 | 6,46    | 2.018     |
|                     | 1.5+1.5+1.5+2.5+2.5 | 1,58                   | 1,58     | 1,58     | 2,63     | 2,63     | 3,35                 | 10,00 | 11,54 | 0,52                         | 2,08 | 2,77 | 2,37                | 9,52  | 12,70 | 4,81 | A+   | 4,32 | 6,46    | 2.094     |
|                     | 1.5+1.5+1.5+2.5+3.5 | 1,43                   | 1,43     | 1,43     | 2,38     | 3,33     | 3,63                 | 10,00 | 11,55 | 0,56                         | 2,06 | 2,77 | 2,58                | 9,43  | 12,70 | 4,88 | A+   | 4,35 | 6,46    | 2.078     |
|                     | 1.5+1.5+1.5+2.5+4.2 | 1,34                   | 1,34     | 1,34     | 2,23     | 3,75     | 3,84                 | 10,00 | 11,55 | 0,60                         | 2,04 | 2,77 | 2,75                | 9,34  | 12,70 | 4,91 | A+   | 4,36 | 6,46    | 2.071     |
|                     | 1.5+1.5+1.5+2.5+5.0 | 1,25                   | 1,25     | 1,25     | 2,08     | 4,17     | 4,07                 | 10,00 | 11,69 | 0,62                         | 1,98 | 2,78 | 2,84                | 9,07  | 12,74 | 5,07 | A+   | 4,43 | 6,46    | 2.038     |
|                     | 1.5+1.5+1.5+2.5+6.0 | 1,15                   | 1,15     | 1,15     | 1,92     | 4,62     | 4,36                 | 10,00 | 11,93 | 0,63                         | 1,95 | 2,70 | 2,88                | 8,93  | 12,35 | 5,15 | A+   | 4,44 | 6,46    | 2.034     |
|                     | 1.5+1.5+1.5+2.5+7.1 | 1,06                   | 1,06     | 1,06     | 1,77     | 5,04     | 4,67                 | 10,00 | 11,96 | 0,67                         | 1,92 | 2,68 | 3,05                | 8,79  | 12,26 | 5,23 | A+   | 4,47 | 6,46    | 2.022     |
|                     | 1.5+1.5+1.5+3.5+3.5 | 1,30                   | 1,30     | 1,30     | 3,04     | 3,04     | 3,92                 | 10,00 | 11,55 | 0,62                         | 2,04 | 2,77 | 2,84                | 9,34  | 12,70 | 4,91 | A+   | 4,37 | 6,46    | 2.070     |
|                     | 1.5+1.5+1.5+3.5+4.2 | 1,23                   | 1,23     | 1,23     | 2,87     | 3,44     | 4,12                 | 10,00 | 11,56 | 0,65                         | 2,03 | 2,77 | 2,97                | 9,30  | 12,70 | 4,94 | A+   | 4,38 | 6,46    | 2.062     |
|                     | 1.5+1.5+1.5+3.5+5.0 | 1,15                   | 1,15     | 1,15     | 2,69     | 3,85     | 4,36                 | 10,00 | 11,70 | 0,67                         | 1,97 | 2,77 | 3,05                | 9,02  | 12,70 | 5,10 | A+   | 4,45 | 6,46    | 2.030     |
|                     | 1.5+1.5+1.5+3.5+6.0 | 1,07                   | 1,07     | 1,07     | 2,50     | 4,29     | 4,64                 | 10,00 | 11,94 | 0,68                         | 1,94 | 2,69 | 3,10                | 8,88  | 12,30 | 5,18 | A+   | 4,46 | 6,46    | 2.027     |
|                     | 1.5+1.5+1.5+4.2+2.0 | 0,99                   | 0,99     | 0,99     | 2,32     | 4,70     | 4,96                 | 10,00 | 11,97 | 0,74                         | 1,91 | 2,68 | 3,40                | 8,75  | 12,26 | 5,26 | A+   | 4,48 | 6,46    | 2.015     |
|                     | 1.5+1.5+1.5+4.2+4.2 | 1,16                   | 1,16     | 1,16     | 3,26     | 3,26     | 4,32                 | 10,00 | 11,58 | 0,69                         | 2,02 | 2,76 | 3,14                | 9,25  | 12,65 | 4,97 | A+   | 4,40 | 6,46    | 2.054     |
|                     | 1.5+1.5+1.5+4.2+5.0 | 1,09                   | 1,09     | 1,09     | 3,07     | 3,65     | 4,55                 | 10,00 | 11,71 | 0,71                         | 1,97 | 2,77 | 3,27                | 9,02  | 12,70 | 5,08 | A+   | 4,44 | 6,46    | 2.037     |
|                     | 1.5+1.5+1.5+4.2+6.0 | 1,02                   | 1,02     | 1,02     | 2,86     | 4,08     | 4,85                 | 10,00 | 11,95 | 0,72                         | 1,91 | 2,69 | 3,31                | 8,75  | 12,30 | 5,26 | A+   | 4,49 | 6,46    | 2.013     |
|                     | 1.5+1.5+1.5+5.0+5.0 | 1,03                   | 1,03     | 1,03     | 3,45     | 3,45     | 4,78                 | 10,00 | 11,84 | 0,71                         | 1,90 | 2,73 | 3,27                | 8,70  | 12,48 | 5,28 | A+   | 4,52 | 6,46    | 2.000     |
|                     | 1.5+1.5+1.5+5.0+6.0 | 0,97                   | 0,97     | 0,97     | 3,23     | 3,87     | 5,07                 | 10,00 | 12,07 | 0,74                         | 1,87 | 2,64 | 3,40                | 8,56  | 12,08 | 5,36 | A+   | 4,55 | 6,46    | 1.987     |
|                     | 1.5+1.5+2.0+2.0+2.0 | 1,67                   | 1,67     | 2,22     | 2,22     | 2,22     | 3,20                 | 10,00 | 11,54 | 0,50                         | 2,10 | 2,77 | 2,28                | 9,62  | 12,70 | 4,78 | A+   | 4,30 | 6,46    | 2.103     |
|                     | 1.5+1.5+2.0+2.0+2.5 | 1,58                   | 1,58     | 2,11     | 2,11     | 2,63     | 3,35                 | 10,00 | 11,54 | 0,52                         | 2,09 | 2,77 | 2,37                | 9,57  | 12,70 | 4,79 | A+   | 4,31 | 6,46    | 2.095     |
|                     | 1.5+1.5+2.0+2.0+3.5 | 1,43                   | 1,43     | 1,90     | 1,90     | 3,33     | 3,63                 | 10,00 | 11,55 | 0,56                         | 2,09 | 2,77 | 2,58                | 9,57  | 12,70 | 4,81 | A+   | 4,34 | 6,46    | 2.080     |
|                     | 1.5+1.5+2.0+2.0+4.2 | 1,34                   | 1,34     | 1,79     | 1,79     | 3,75     | 3,84                 | 10,00 | 11,55 | 0,60                         | 2,08 | 2,77 | 2,75                | 9,52  | 12,70 | 4,82 | A+   | 4,36 | 6,46    | 2.073     |
|                     | 1.5+1.5+2.0+2.0+5.0 | 1,25                   | 1,25     | 1,67     | 1,67     | 4,17     | 4,07                 | 10,00 | 11,69 | 0,62                         | 2,07 | 2,78 | 2,84                | 9,48  | 12,74 | 4,84 | A+   | 4,43 | 6,46    | 2.040     |
|                     | 1.5+1.5+2.0+2.0+6.0 | 1,15                   | 1,15     | 1,54     | 1,54     | 4,62     | 4,36                 | 10,00 | 11,93 | 0,63                         | 2,07 | 2,70 | 2,88                | 9,48  | 12,35 | 4,85 | A+   | 4,44 | 6,46    | 2.037     |
|                     | 1.5+1.5+2.0+2.0+7.1 | 1,06                   | 1,06     | 1,42     | 1,42     | 5,04     | 4,67                 | 10,00 | 11,96 | 0,67                         | 2,06 | 2,68 | 3,05                | 9,43  | 12,26 | 4,86 | A+   | 4,46 | 6,46    | 2.025     |
|                     | 1.5+1.5+2.0+2.5+2.5 | 1,50                   | 1,50     | 2,00     | 2,50     | 2,50     | 3,49                 | 10,00 | 11,54 | 0,55                         | 2,09 | 2,77 | 2,50                | 9,57  | 12,70 | 4,80 | A+   | 4,33 | 6,46    | 2.087     |
|                     | 1.5+1.5+2.0+2.5+3.5 | 1,36                   | 1,36     | 1,82     | 2,27     | 3,18     | 3,77                 | 10,00 | 11,55 | 0,58                         | 2,08 | 2,77 | 2,67                | 9,52  | 12,70 | 4,82 | A+   | 4,36 | 6,46    | 2.072     |
|                     | 1.5+1.5+2.0+2.5+4.2 | 1,28                   | 1,28     | 1,71     | 2,14     | 3,59     | 3,98                 | 10,00 | 11,55 | 0,62                         | 2,08 | 2,77 | 2,84                | 9,52  | 12,70 | 4,83 | A+   | 4,38 | 6,46    | 2.064     |
|                     | 1.5+1.5+2.0+2.5+5.0 | 1,20                   | 1,20     | 1,60     | 2,00     | 4,00     | 4,21                 | 10,00 | 11,69 | 0,65                         | 2,07 | 2,78 | 2,97                | 9,48  | 12,74 | 4,85 | A+   | 4,45 | 6,46    | 2.032     |
|                     | 1.5+1.5+2.0+2.5+6.0 | 1,11                   | 1,11     | 1,48     | 1,85     | 4,44     | 4,50                 | 10,00 | 11,93 | 0,65                         | 2,03 | 2,70 | 2,97                | 9,30  | 12,35 | 4,95 | A+   | 4,47 | 6,46    | 2.022     |
|                     | 1.5+1.5+2.0+2.5+7.1 | 1,03                   | 1,03     | 1,37     | 1,71     | 4,86     | 4,81                 | 10,00 | 11,96 | 0,71                         | 2,02 | 2,68 | 3,27                | 9,25  | 12,26 | 4,95 | A+   | 4,50 | 6,46    | 2.010     |
|                     | 1.5+1.5+2.0+3.5+3.5 | 1,25                   | 1,25     | 1,67     | 2,92     | 2,92     | 4,07                 | 10,00 | 11,55 | 0,65                         | 2,08 | 2,77 | 2,97                | 9,52  | 12,70 | 4,83 | A+   | 4,38 | 6,46    | 2.064     |
|                     | 1.5+1.5+2.0+3.5+4.2 | 1,18                   | 1,18     | 1,57     | 2,76     | 3,31     | 4,26                 | 10,00 | 11,56 | 0,67                         | 2,07 | 2,77 | 3,05                | 9,48  | 12,70 | 4,84 | A+   | 4,39 | 6,46    | 2.056     |
|                     | 1.5+1.5+2.0+3.5+5.0 | 1,11                   | 1,11     | 1,48     | 2,59     | 3,70     | 4,50                 | 10,00 | 11,70 | 0,70                         | 2,06 | 2,77 | 3,18                | 9,43  | 12,70 | 4,86 | A+   | 4,46 | 6,46    | 2.024     |
|                     | 1.5+1.5+2.0+3.5+6.0 | 1,03                   | 1,03     | 1,38     | 2,41     | 4,14     | 4,78                 | 10,00 | 11,94 | 0,70                         | 2,02 | 2,69 | 3,18                | 9,25  | 12,30 | 4,95 | A+   | 4,49 | 6,46    | 2.015     |
|                     | 1.5+1.5+2.0+3.5+7.1 | 0,96                   | 0,96     | 1,28     | 2,24     | 4,55     | 5,10                 | 10,00 | 11,97 | 0,76                         | 1,99 | 2,68 | 3,48                | 9,11  | 12,26 | 5,05 | A+   | 4,53 | 6,46    | 1.995     |
|                     | 1.5+1.5+2.0+4.2+2.0 | 1,12                   | 1,12     | 1,49     | 3,13     | 3,13     | 4,47                 | 10,00 | 11,58 | 0,71                         | 2,07 | 2,76 | 3,27                | 9,48  | 12,65 | 4,84 | A+   | 4,41 | 6,46    | 2.048     |
|                     | 1.5+1.5+2.0+4.2+5.0 | 1,06                   | 1,06     | 1,41     | 2,96     | 3,52     | 4,70                 | 10,00 | 11,71 | 0,74                         | 2,06 | 2,77 | 3,40                | 9,43  | 12,70 | 4,87 | A+   | 4,45 | 6,46    | 2.028     |
|                     | 1.5+1.5+2.0+4.2+6.0 | 0,99                   | 0,99     | 1,32     | 2,76     | 3,95     | 4,99                 | 10,00 | 11,95 | 0,74                         | 2,05 | 2,69 | 3,40                | 9,39  | 12,30 | 4,88 | A+   | 4,48 | 6,46    | 2.016     |
|                     | 1.5+1.5+2.0+5.0+5.0 | 1,00                   | 1,00     | 1,33     | 3,33     | 3,33     | 4,93                 | 10,00 | 11,84 | 0,77                         | 2,00 | 2,73 | 3,53                | 9,16  | 12,48 | 5,02 | A++  | 4,60 | 6,46    | 1.966     |
|                     | 1.5+1.5+2.5+2.5+2.5 | 1,43                   | 1,43     | 2,38     | 2,38     | 2,38     | 3,63                 | 10,00 | 11,54 | 0,56                         | 2,08 | 2,77 | 2,58                | 9,52  | 12,70 | 4,82 | A+   | 4,36 | 6,46    | 2.071     |
|                     | 1.5+1.5+2.5+2.5+3.5 | 1,30                   | 1,30     | 2,17     | 2,17     | 3,04     | 3,92                 | 10,00 | 11,55 | 0,63                         | 2,07 | 2,77 | 2,88                | 9,48  | 12,70 | 4,84 | A+   | 4,39 | 6,46    | 2.057     |
|                     | 1.5+1.5+2.5+2.5+4.2 | 1,23                   | 1,23     | 2,05     | 2,05     | 3,44     | 4,12                 | 10,00 | 11,55 | 0,65                         | 2,07 | 2,77 | 2,97                | 9,48  | 12,70 | 4,84 | A+   | 4,41 | 6,46    | 2.049     |
|                     | 1.5+1.5+2.5+2.5+5.0 | 1,15                   | 1,15     | 1,92     | 1,92     | 3,85     | 4,36                 | 10,00 | 11,69 | 0,67                         | 2,06 | 2,78 | 3,05                | 9,43  | 12,74 | 4,87 | A+   | 4,45 | 6,46    | 2.030     |
| 1.5+1.5+2.5+2.5+6.0 | 1,07                | 1,07                   | 1,79     | 1,79     | 4,29     | 4,64     | 10,00                | 11,93 | 0,68  | 2,05                         | 2,70 | 3,10 | 9,39                | 12,35 | 4,88  | A+   | 4,48                                       | 6,46 | 2.018   |           |
| 1.5+1.5+2.5+2.5+7.1 | 0,99                | 0,99                   | 1,66     | 1,66     | 4,70     | 4,96     | 10,00                | 11,96 | 0,74  | 2,05                         | 2,68 | 3,40 | 9,39                | 12,26 | 4,89  | A+   | 4,51                                       | 6,46 | 2.006   |           |
| 1.5+1.5+2.5+3.5+3.5 | 1,20                | 1,20                   | 2,00     | 2,80     | 2,80     | 4,21     | 10,00                | 11,55 | 0,67  | 2,07                         | 2,77 | 3,05 | 9,48                | 12,70 | 4,84  | A+   | 4,41                                       | 6,46 | 2.048   |           |
| 1.5+1.5+2.5+3.5+4.2 | 1,14                | 1,14                   | 1,89     | 2,65     | 3,18     | 4,41     | 10,00                | 11,56 | 0,71  | 2,07                         | 2,77 | 3,27 | 9,48                | 12,70 | 4,85  | A+   | 4,43                                       | 6,46 | 2.041   |           |
| 1.5+1.5+2.5+3.5+5.0 | 1,07                | 1,07                   | 1,79     | 2,50     | 3,57     | 4,64     | 10,00                | 11,70 | 0,71  | 2,05                         | 2,77 | 3,27 | 9,39                | 12,70 | 4,88  | A+   | 4,47                                       | 6,46 | 2.023   |           |
| 1.5+1.5+2.5+3.5+6.0 | 1,00                | 1,00                   | 1,67     | 2,33     | 4,00     | 4,93     | 10,00                | 11,94 | 0,74  | 2,05                         | 2,69 | 3,40 | 9,39                | 12,30 | 4,89  | A+   | 4,49                                       | 6,46 | 2.011   |           |
| 1.5+1.5+2.5+4.2+4.2 | 1,08                | 1,08                   | 1,80     | 3,02     | 3,02     | 4,61     | 10,00                | 11,58 | 0,74  | 2,06                         | 2,76 | 3,40 | 9,43                | 12,65 | 4,86  | A+   | 4,44                                       | 6,46 | 2.033   |           |
| 1.5+1.5+2.5+4.2+5.0 | 1,02                | 1,02                   | 1,70     | 2,86     | 3,40     | 4,85     | 10,00                | 11,71 | 0,77  | 2,05                         | 2,77 | 3,53 | 9,39                | 12,70 | 4,89  | A+   | 4,48                                       | 6,46 | 2.016   |           |
| 1.5+1.5+2.5+5.0+5.0 | 0,97                | 0,97                   | 1,61     | 3,23     | 3,23     | 5,07     | 10,00                | 11,84 | 0,79  | 2,00                         | 2,73 | 3,61 | 9,16                | 12,48 | 5,00  | A++  | 4,60                                       | 6,46 | 1.964   |           |
| 1.5+1.5+3.5+3.5+3.5 | 1,11                | 1,11                   | 2,59     | 2,59     | 2,59     | 4,50     | 10,00                | 11,56 | 0,71  | 2,05                         |      |      |                     |       |       |      |  |      |         |           |



# Tabelle di combinazione

## Riscaldamento

| Unità esterna       | Unità interna       | Capacità di risc. (kW) |          |          |          |          | Capacità totale (kW) |       |       | Potenza assorbita risc. (kW) |      |      | Corrente totale (A) |       |       | COP  | Efficienza Stagionale (secondo la EN14825) |      |         |           |
|---------------------|---------------------|------------------------|----------|----------|----------|----------|----------------------|-------|-------|------------------------------|------|------|---------------------|-------|-------|------|--|------|---------|-----------|
|                     |                     | Locale A               | Locale B | Locale B | Locale C | Locale D | Min.                 | Nom.  | Max.  | Min.                         | Nom. | Max. | Min.                | Nom.  | Max.  |      | Etichetta                                  | SCOP | Pdesign | CEA (kWh) |
| 5MXM90N2V1B         | 1.5+2.0+2.0+3.5+6.0 | 1,00                   | 1,33     | 1,33     | 2,33     | 4,00     | 4,93                 | 10,00 | 11,94 | 0,74                         | 2,00 | 2,69 | 3,40                | 9,16  | 12,30 | 5,01 | A++  | 4,60 | 6,46    | 1.963     |
|                     | 1.5+2.0+2.0+4.2+4.2 | 1,08                   | 1,44     | 1,44     | 3,02     | 3,02     | 4,61                 | 10,00 | 11,58 | 0,74                         | 2,05 | 2,76 | 3,40                | 9,39  | 12,65 | 4,90 | A+   | 4,48 | 6,46    | 2.016     |
|                     | 1.5+2.0+2.0+4.2+5.0 | 1,02                   | 1,36     | 1,36     | 2,86     | 3,40     | 4,85                 | 10,00 | 11,71 | 0,77                         | 2,03 | 2,77 | 3,53                | 9,30  | 12,70 | 4,93 | A+   | 4,54 | 6,46    | 1.991     |
|                     | 1.5+2.0+2.0+5.0+5.0 | 0,97                   | 1,29     | 1,29     | 3,23     | 3,23     | 5,07                 | 10,00 | 11,84 | 0,79                         | 2,00 | 2,73 | 3,61                | 9,16  | 12,48 | 5,02 | A++  | 4,63 | 6,46    | 1.954     |
|                     | 1.5+2.0+2.5+3.5+4.2 | 1,36                   | 1,82     | 2,27     | 2,27     | 2,27     | 3,77                 | 10,00 | 11,54 | 0,58                         | 2,07 | 2,77 | 2,67                | 9,48  | 12,70 | 4,85 | A+   | 4,43 | 6,46    | 2.041     |
|                     | 1.5+2.0+2.5+3.5+3.5 | 1,25                   | 1,67     | 2,08     | 2,08     | 2,92     | 4,07                 | 10,00 | 11,55 | 0,65                         | 2,06 | 2,77 | 2,97                | 9,43  | 12,70 | 4,87 | A+   | 4,46 | 6,46    | 2.027     |
|                     | 1.5+2.0+2.5+2.5+4.2 | 1,18                   | 1,57     | 1,97     | 1,97     | 3,31     | 4,26                 | 10,00 | 11,55 | 0,67                         | 2,05 | 2,77 | 3,05                | 9,39  | 12,70 | 4,88 | A+   | 4,47 | 6,46    | 2.020     |
|                     | 1.5+2.0+2.5+2.5+5.0 | 1,11                   | 1,48     | 1,85     | 1,85     | 3,70     | 4,50                 | 10,00 | 11,69 | 0,70                         | 2,04 | 2,78 | 3,18                | 9,34  | 12,74 | 4,91 | A+   | 4,51 | 6,46    | 2.005     |
|                     | 1.5+2.0+2.5+2.5+6.0 | 1,03                   | 1,38     | 1,72     | 1,72     | 4,14     | 4,78                 | 10,00 | 11,93 | 0,70                         | 2,04 | 2,70 | 3,18                | 9,34  | 12,35 | 4,92 | A+   | 4,53 | 6,46    | 1.993     |
|                     | 1.5+2.0+2.5+2.5+7.1 | 0,96                   | 1,28     | 1,60     | 1,60     | 4,55     | 5,10                 | 10,00 | 11,96 | 0,77                         | 2,00 | 2,68 | 3,53                | 9,16  | 12,26 | 5,01 | A++  | 4,61 | 6,46    | 1.959     |
|                     | 1.5+2.0+2.5+3.5+3.5 | 1,15                   | 1,54     | 1,92     | 2,69     | 2,69     | 4,36                 | 10,00 | 11,55 | 0,70                         | 2,05 | 2,77 | 3,18                | 9,39  | 12,70 | 4,88 | A+   | 4,48 | 6,46    | 2.019     |
|                     | 1.5+2.0+2.5+3.5+4.2 | 1,09                   | 1,46     | 1,82     | 2,55     | 3,07     | 4,55                 | 10,00 | 11,56 | 0,74                         | 2,05 | 2,77 | 3,40                | 9,39  | 12,70 | 4,89 | A+   | 4,47 | 6,46    | 2.024     |
|                     | 1.5+2.0+2.5+3.5+5.0 | 1,03                   | 1,38     | 1,72     | 2,41     | 3,45     | 4,78                 | 10,00 | 11,70 | 0,77                         | 2,04 | 2,77 | 3,53                | 9,34  | 12,70 | 4,92 | A+   | 4,52 | 6,46    | 1.998     |
|                     | 1.5+2.0+2.5+3.5+6.0 | 0,97                   | 1,29     | 1,61     | 2,26     | 3,87     | 5,07                 | 10,00 | 11,94 | 0,77                         | 2,00 | 2,69 | 3,53                | 9,16  | 12,30 | 5,02 | A++  | 4,61 | 6,46    | 1.962     |
|                     | 1.5+2.0+2.5+4.2+4.2 | 1,04                   | 1,39     | 1,74     | 2,92     | 2,92     | 4,75                 | 10,00 | 11,58 | 0,76                         | 2,05 | 2,76 | 3,48                | 9,39  | 12,65 | 4,90 | A+   | 4,48 | 6,46    | 2.017     |
|                     | 1.5+2.0+2.5+4.2+5.0 | 0,99                   | 1,32     | 1,64     | 2,76     | 3,29     | 4,99                 | 10,00 | 11,71 | 0,79                         | 1,99 | 2,77 | 3,61                | 9,11  | 12,70 | 5,04 | A++  | 4,63 | 6,46    | 1.950     |
|                     | 1.5+2.0+3.5+3.5+3.5 | 1,07                   | 1,43     | 2,50     | 2,50     | 2,50     | 4,64                 | 10,00 | 11,56 | 0,77                         | 2,05 | 2,77 | 3,53                | 9,39  | 12,70 | 4,89 | A+   | 4,49 | 6,46    | 2.012     |
|                     | 1.5+2.0+3.5+3.5+4.2 | 1,02                   | 1,36     | 2,38     | 2,38     | 2,86     | 4,85                 | 10,00 | 11,58 | 0,79                         | 2,05 | 2,76 | 3,61                | 9,39  | 12,65 | 4,90 | A+   | 4,50 | 6,46    | 2.006     |
|                     | 1.5+2.0+3.5+3.2+5.0 | 0,97                   | 1,29     | 2,26     | 2,26     | 3,23     | 5,07                 | 10,00 | 11,71 | 0,82                         | 2,00 | 2,77 | 3,74                | 9,16  | 12,70 | 5,01 | A++  | 4,61 | 6,46    | 1.962     |
|                     | 1.5+2.0+3.5+4.2+4.2 | 0,97                   | 1,30     | 2,27     | 2,73     | 2,73     | 5,04                 | 10,00 | 11,59 | 0,85                         | 2,04 | 2,76 | 3,87                | 9,34  | 12,65 | 4,91 | A+   | 4,52 | 6,46    | 1.999     |
|                     | 1.5+2.5+2.5+2.5+2.5 | 1,30                   | 2,17     | 2,17     | 2,17     | 2,17     | 3,92                 | 10,00 | 11,54 | 0,63                         | 2,06 | 2,77 | 2,88                | 9,43  | 12,70 | 4,87 | A+   | 4,46 | 6,46    | 2.026     |
|                     | 1.5+2.5+2.5+2.5+3.5 | 1,20                   | 2,00     | 2,00     | 2,00     | 2,80     | 4,21                 | 10,00 | 11,55 | 0,67                         | 2,03 | 2,77 | 3,05                | 9,30  | 12,70 | 4,94 | A+   | 4,47 | 6,46    | 2.020     |
|                     | 1.5+2.5+2.5+2.5+4.2 | 1,14                   | 1,89     | 1,89     | 1,89     | 3,18     | 4,41                 | 10,00 | 11,55 | 0,71                         | 2,03 | 2,77 | 3,27                | 9,30  | 12,70 | 4,95 | A+   | 4,49 | 6,46    | 2.013     |
|                     | 1.5+2.5+2.5+2.5+5.0 | 1,07                   | 1,79     | 1,79     | 1,79     | 3,57     | 4,64                 | 10,00 | 11,69 | 0,71                         | 1,98 | 2,78 | 3,27                | 9,07  | 12,74 | 5,06 | A++  | 4,60 | 6,46    | 1.964     |
|                     | 1.5+2.5+2.5+2.5+6.0 | 1,00                   | 1,67     | 1,67     | 1,67     | 4,00     | 4,93                 | 10,00 | 11,93 | 0,75                         | 1,98 | 2,70 | 3,44                | 9,07  | 12,35 | 5,06 | A++  | 4,63 | 6,46    | 1.952     |
|                     | 1.5+2.5+3.5+3.5+3.5 | 1,11                   | 1,85     | 1,85     | 2,59     | 2,59     | 4,50                 | 10,00 | 11,55 | 0,71                         | 2,03 | 2,77 | 3,27                | 9,30  | 12,70 | 4,95 | A+   | 4,49 | 6,46    | 2.013     |
|                     | 1.5+2.5+2.5+3.5+4.2 | 1,06                   | 1,76     | 1,76     | 2,46     | 2,96     | 4,70                 | 10,00 | 11,56 | 0,77                         | 2,02 | 2,77 | 3,53                | 9,25  | 12,70 | 4,95 | A+   | 4,50 | 6,46    | 2.007     |
|                     | 1.5+2.5+2.5+3.5+5.0 | 1,00                   | 1,67     | 1,67     | 2,33     | 3,33     | 4,93                 | 10,00 | 11,70 | 0,79                         | 1,97 | 2,77 | 3,61                | 9,02  | 12,70 | 5,09 | A++  | 4,62 | 6,46    | 1.957     |
|                     | 1.5+2.5+2.5+2.0+4.2 | 1,01                   | 1,68     | 1,68     | 2,82     | 2,82     | 4,90                 | 10,00 | 11,58 | 0,82                         | 2,02 | 2,76 | 3,74                | 9,25  | 12,65 | 4,96 | A+   | 4,52 | 6,46    | 2.000     |
|                     | 1.5+2.5+3.5+3.5+3.5 | 1,03                   | 1,72     | 2,41     | 2,41     | 2,41     | 4,78                 | 10,00 | 11,56 | 0,79                         | 2,02 | 2,77 | 3,61                | 9,25  | 12,70 | 4,95 | A+   | 4,51 | 6,46    | 2.006     |
|                     | 1.5+2.5+3.5+3.5+4.2 | 0,99                   | 1,64     | 2,30     | 2,30     | 2,76     | 4,99                 | 10,00 | 11,58 | 0,82                         | 2,02 | 2,76 | 3,74                | 9,25  | 12,65 | 4,96 | A+   | 4,52 | 6,46    | 2.000     |
|                     | 1.5+3.5+3.5+3.5+3.5 | 0,97                   | 2,26     | 2,26     | 2,26     | 2,26     | 5,07                 | 10,00 | 11,58 | 0,85                         | 2,00 | 2,76 | 3,87                | 9,16  | 12,65 | 5,00 | A+   | 4,56 | 6,46    | 1.981     |
|                     | 2.0+2.0+2.0+2.0+2.0 | 2,00                   | 2,00     | 2,00     | 2,00     | 2,00     | 3,49                 | 10,00 | 11,54 | 0,55                         | 2,05 | 2,77 | 2,50                | 9,39  | 12,70 | 4,89 | A+   | 4,47 | 6,46    | 2.023     |
|                     | 2.0+2.0+2.0+2.0+2.5 | 1,90                   | 1,90     | 1,90     | 1,90     | 2,38     | 3,63                 | 10,00 | 11,54 | 0,56                         | 2,05 | 2,77 | 2,58                | 9,39  | 12,70 | 4,90 | A+   | 4,48 | 6,46    | 2.017     |
|                     | 2.0+2.0+2.0+2.0+3.5 | 1,74                   | 1,74     | 1,74     | 1,74     | 3,04     | 3,92                 | 10,00 | 11,55 | 0,63                         | 2,04 | 2,77 | 2,88                | 9,34  | 12,70 | 4,92 | A+   | 4,51 | 6,46    | 2.006     |
|                     | 2.0+2.0+2.0+2.0+4.2 | 1,64                   | 1,64     | 1,64     | 1,64     | 3,44     | 4,12                 | 10,00 | 11,55 | 0,65                         | 2,03 | 2,77 | 2,97                | 9,30  | 12,70 | 4,93 | A+   | 4,52 | 6,46    | 2.000     |
|                     | 2.0+2.0+2.0+2.0+5.0 | 1,54                   | 1,54     | 1,54     | 1,54     | 3,85     | 4,36                 | 10,00 | 11,69 | 0,67                         | 2,00 | 2,78 | 3,05                | 9,16  | 12,74 | 5,02 | A++  | 4,61 | 6,46    | 1.959     |
|                     | 2.0+2.0+2.0+2.0+6.0 | 1,43                   | 1,43     | 1,43     | 1,43     | 4,29     | 4,64                 | 10,00 | 11,93 | 0,68                         | 1,99 | 2,70 | 3,10                | 9,11  | 12,35 | 5,03 | A++  | 4,64 | 6,46    | 1.948     |
|                     | 2.0+2.0+2.0+2.0+7.1 | 1,32                   | 1,32     | 1,32     | 1,32     | 4,70     | 4,96                 | 10,00 | 11,96 | 0,74                         | 1,99 | 2,68 | 3,40                | 9,11  | 12,26 | 5,04 | A++  | 4,66 | 6,46    | 1.937     |
|                     | 2.0+2.0+2.0+2.5+2.5 | 1,82                   | 1,82     | 1,82     | 2,27     | 2,27     | 3,77                 | 10,00 | 11,54 | 0,58                         | 2,04 | 2,77 | 2,67                | 9,34  | 12,70 | 4,91 | A+   | 4,49 | 6,46    | 2.010     |
|                     | 2.0+2.0+2.0+2.5+3.5 | 1,67                   | 1,67     | 1,67     | 2,08     | 2,92     | 4,07                 | 10,00 | 11,55 | 0,65                         | 2,03 | 2,77 | 2,97                | 9,30  | 12,70 | 4,93 | A+   | 4,52 | 6,46    | 1.999     |
|                     | 2.0+2.0+2.0+2.5+4.2 | 1,57                   | 1,57     | 1,57     | 1,97     | 3,31     | 4,26                 | 10,00 | 11,55 | 0,67                         | 2,03 | 2,77 | 3,05                | 9,30  | 12,70 | 4,94 | A+   | 4,53 | 6,46    | 1.993     |
|                     | 2.0+2.0+2.0+2.5+5.0 | 1,48                   | 1,48     | 1,48     | 1,85     | 3,70     | 4,50                 | 10,00 | 11,69 | 0,70                         | 1,99 | 2,78 | 3,18                | 9,11  | 12,74 | 5,04 | A++  | 4,62 | 6,46    | 1.955     |
|                     | 2.0+2.0+2.0+2.5+6.0 | 1,38                   | 1,38     | 1,38     | 1,72     | 4,14     | 4,78                 | 10,00 | 11,93 | 0,70                         | 1,99 | 2,70 | 3,18                | 9,11  | 12,35 | 5,05 | A++  | 4,65 | 6,46    | 1.944     |
|                     | 2.0+2.0+2.0+2.5+7.1 | 1,28                   | 1,28     | 1,28     | 1,60     | 4,55     | 5,10                 | 10,00 | 11,96 | 0,77                         | 1,98 | 2,68 | 3,53                | 9,07  | 12,26 | 5,06 | A++  | 4,67 | 6,46    | 1.933     |
|                     | 2.0+2.0+2.0+3.5+3.5 | 1,54                   | 1,54     | 1,54     | 2,69     | 2,69     | 3,77                 | 10,00 | 11,54 | 0,58                         | 2,03 | 2,77 | 2,67                | 9,30  | 12,70 | 4,94 | A+   | 4,54 | 6,46    | 1.992     |
|                     | 2.0+2.0+2.0+3.5+4.2 | 1,46                   | 1,46     | 1,46     | 2,55     | 3,07     | 4,55                 | 10,00 | 11,56 | 0,74                         | 2,03 | 2,77 | 3,40                | 9,30  | 12,70 | 4,95 | A+   | 4,55 | 6,46    | 1.986     |
|                     | 2.0+2.0+2.0+3.5+5.0 | 1,38                   | 1,38     | 1,38     | 2,41     | 3,45     | 4,78                 | 10,00 | 11,70 | 0,77                         | 1,99 | 2,77 | 3,53                | 9,11  | 12,70 | 5,04 | A++  | 4,65 | 6,46    | 1.941     |
|                     | 2.0+2.0+2.0+3.5+6.0 | 1,29                   | 1,29     | 1,29     | 2,26     | 3,87     | 5,07                 | 10,00 | 11,94 | 0,77                         | 1,99 | 2,69 | 3,53                | 9,11  | 12,30 | 5,05 | A++  | 4,68 | 6,46    | 1.931     |
|                     | 2.0+2.0+2.0+4.2+4.2 | 1,39                   | 1,39     | 1,39     | 2,92     | 2,92     | 4,75                 | 10,00 | 11,58 | 0,76                         | 2,02 | 2,76 | 3,48                | 9,25  | 12,65 | 4,95 | A++  | 4,61 | 6,46    | 1.961     |
| 2.0+2.0+2.0+4.2+5.0 | 1,32                | 1,32                   | 1,32     | 2,76     | 3,29     | 4,99     | 10,00                | 11,71 | 0,79  | 2,01                         | 2,83 | 3,61 | 9,20                | 12,96 | 4,98  | A++  | 4,66                                       | 6,46 | 1.938   |           |
| 2.0+2.0+2.5+2.5+2.5 | 1,74                | 1,74                   | 2,17     | 2,17     | 2,17     | 3,92     | 10,00                | 11,54 | 0,63  | 2,04                         | 2,77 | 2,88 | 9,34                | 12,70 | 4,91  | A+   | 4,49                                       | 6,46 | 2.011   |           |
| 2.0+2.0+2.5+2.5+3.5 | 1,60                | 1,60                   | 2,00     | 2,00     | 2,80     | 4,21     | 10,00                | 11,55 | 0,67  | 2,03                         | 2,77 | 3,05 | 9,30                | 12,70 | 4,93  | A+   | 4,52                                       | 6,46 | 1.999   |           |
| 2.0+2.0+2.5+2.5+4.2 | 1,52                | 1,52                   | 1,89     | 1,89     | 3,18     | 4,41     | 10,00                | 11,55 | 0,70  | 2,03                         | 2,77 | 3,18 | 9,30                | 12,70 | 4,94  | A+   | 4,53                                       | 6,46 | 1.993   |           |
| 2.0+2.0+2.5+2.5+5.0 | 1,43                | 1,43                   | 1,79     | 1,79     | 3,57     | 4,64     | 10,00                | 11,69 | 0,71  | 1,99                         | 2,78 | 3,27 | 9,11                | 12,74 | 5,03  | A++  | 4,63                                       | 6,46 | 1.953   |           |
| 2.0+2.0+2.5+2.5+6.0 | 1,33                | 1,33                   | 1,67     | 1,67     | 4,00     | 4,93     | 10,00                | 11,93 | 0,75  | 1,99                         | 2,70 | 3,44 | 9,11                | 12,35 | 5,04  | A++  | 4,65                                       | 6,46 | 1.942   |           |
| 2.0+2.0+2.5+3.5+3.5 | 1,48                | 1,48                   | 1,85     | 2,59     | 2,59     | 4,50     | 10,00                | 11,55 | 0,71  | 1,99                         | 2,77 | 3,27 | 9,11                | 12,70 | 5,03  | A++  | 4,60                                       | 6,46 | 1.963   |           |
| 2.0+2.0+2.5+3.5+4.2 | 1,41                | 1,41                   | 1,76     | 2,46     | 2,96     | 4,70     | 10,00                | 11,56 | 0,77  | 1,99                         | 2,77 | 3,53 | 9,11                | 12,70 | 5,04  | A++  | 4,62                                       | 6,46 | 1.957   |           |
| 2.0+2.0+2.5+3.5+5.0 | 1,33                | 1,33                   | 1,67     | 2,33     | 3,33     | 4,93     | 10,00                | 11,70 | 0,79  | 1,98                         | 2,77 | 3,61 | 9,07                | 12,70 | 5,06  | A++  | 4,67                                       | 6,46 | 1.934   |           |
| 2.0+2.0+2.5+4.2+4.2 | 1,34                | 1,34                   | 1,68     | 2,82     | 2,82     | 4,90     | 10,00                | 11,5  |       |                              |      |      |                     |       |       |      |  |      |         |           |



# Caratteristiche e funzioni di prodotto

| BLUEEVOLUTION |           |          |         |                                 |
|---------------|-----------|----------|---------|---------------------------------|
| A parete      |           |          |         | Canalizzabili da controsoffitto |
| FTXZ-N        | FTXJ-MW/S | C/FTXM-M | FTXP-K3 | FDXM-F                          |
|               |           |          |         |                                 |

|                     |                                 |  |  |   |   |   |   |   |
|---------------------|---------------------------------|--|--|---|---|---|---|---|
| Ambiente            |                                 | Modalità Econo   | Questa funzione riduce la potenza assorbita, rendendola così disponibile per altre applicazioni che richiedono potenze elevate. Consente inoltre di risparmiare energia.   | • | • | • | • |   |
|                     |                                 | Sensore di movimento a 2 aree di azione  | Questa funzione consente di direzionare il flusso d'aria verso una zona diversa da quella in cui si trova la persona in quel momento. Se non viene rilevata la presenza di persone, l'unità passa automaticamente alla modalità di efficienza energetica.  |   | • | • |   |   |
|                     |                                 | Sensore di movimento a 3 aree di azione  | Questa funzione consente di direzionare il flusso d'aria verso una zona diversa da quella in cui si trova la persona in quel momento. Il rilevamento avviene in 3 direzioni: destra, sinistra e lato frontale. Se non viene rilevata la presenza di persone, l'unità passa automaticamente alla modalità di efficienza energetica. | • |   |   |   |   |
|                     |                                 | Sensore di movimento   | Il sensore rileva la presenza di persone nel locale. Quando il locale è vuoto, dopo 20 minuti l'unità passa alla modalità risparmio energetico e si riavvia quando qualcuno entra nel locale.  |   |   | • |   |   |
|                     |                                 | Funzione di risparmio energetico in standby  | I consumi energetici si riducono di circa l'80% in modalità standby. Se non viene rilevata la presenza di persone per più di 20 minuti, il sistema passa automaticamente alla modalità risparmio energetico.   | • | • | • | • |   |
|                     |                                 | Modalità "Home Leave"  | Durante l'assenza delle persone nel locale, è possibile mantenere la temperatura interna a un determinato livello.   |   |   |   |   |   |
|                     |                                 | Modalità notturna  | Risparmia energia impedendo che la temperatura salga o scenda eccessivamente durante la notte.   |   | • | • | • |   |
|                     |                                 | Solo ventilazione  | Il climatizzatore può essere utilizzato anche nella sola modalità di ventilazione, senza raffreddamento o riscaldamento.   | • | • | • | • | • |
|                     |                                 | Filtro autopulente   | Il sistema effettua automaticamente la pulizia del filtro una volta al giorno. Semplicità di manutenzione e sinonimo di efficienza energetica e massimo comfort, senza costi elevati né perdite di tempo.  | • |   |   |   |   |
| Comfort             |                                 | Modalità Comfort   | Questa unità cambia automaticamente la direzione di mandata dell'aria del deflettore in base alla modalità. In modalità raffreddamento, l'aria viene direzionata verso l'alto per evitare la formazione di correnti fredde; in modalità riscaldamento, invece, viene diretta verso il basso per evitare i piedi freddi.            | • | • | • | • |   |
|                     |                                 | Modalità Powerful  | Se la temperatura del locale è troppo alta o troppo bassa, è possibile raffreddarla o riscaldarla rapidamente selezionando la "Modalità Powerful". Una volta disattivata a modalità "Powerful", l'unità torna alla modalità preimpostata.  | • | • | • | • |   |
|                     |                                 | Commutazione automatica raffreddamento-riscaldamento   | Seleziona automaticamente la modalità raffreddamento o riscaldamento per raggiungere la temperatura impostata.   | • | • | • | • |   |
|                     |                                 | Impossibile sentirle   | In modalità silenziosa, le unità interne Daikin sono praticamente impercettibili.  |   | • | • |   |   |
|                     |                                 | Ultrasensibile (fino a 19 dB(A))   | Le unità interne Daikin sono silenziosissime.  | • | • | • |   |   |
|                     |                                 | Calore radiante  | Il pannello frontale dell'unità interna diffonde calore supplementare per un maggiore comfort nei giorni più freddi.   |   |   |   |   |   |
|                     |                                 | Funzione Silent unità interna  | Per garantire la minima rumorosità durante lo studio o il sonno, l'utente può ridurre il rumore emesso dall'unità interna di 3 dB(A) tramite telecomando.  | • | • | • | • |   |
|                     |                                 | Modalità "sleep" confortevole  | Questa modalità innovativa aumenta il comfort gestendo le fluttuazioni di temperatura durante la notte.  | • |   |   |   |   |
|                     |                                 | Funzione Silent unità esterna  | Per non disturbare il vicinato, l'utente può ridurre il rumore emesso dall'unità esterna di 3 dB(A) tramite telecomando.   | • | • | • |   |   |
|                     |                                 | Flusso dell'aria tridimensionale   | Questa funzione utilizza il movimento oscillatorio sia verticale che orizzontale per assicurare la circolazione di aria calda/fredda anche negli angoli degli ambienti di grandi dimensioni.   | • | • | • |   |   |
|                     |                                 | Oscillazione verticale automatica  | Possibilità di selezionare il movimento verticale automatico del deflettore di mandata dell'aria, per rendere uniformi il flusso d'aria e la distribuzione della temperatura.  | • | • | • | • |   |
|                     |                                 | Oscillazione orizzontale automatica  | Possibilità di selezionare il movimento orizzontale automatico del deflettore di mandata dell'aria, per rendere uniformi il flusso d'aria e la distribuzione della temperatura.  | • | • | • |   |   |
|                     |                                 | Regolazione automatica della velocità del ventilatore  | Seleziona automaticamente la velocità del ventilatore per raggiungere o mantenere la temperatura impostata.  | • | • | • | • |   |
| Portata aria        |                                 | Gradini di velocità del ventilatore  | Permette di selezionare diverse opzioni di velocità del ventilatore.   | 5 | 5 | 5 | 5 | 3 |
|                     |                                 | Umidificazione Ururu   | L'umidità viene assorbita dall'aria esterna e distribuita in modo omogeneo all'interno.  | • |   |   |   |   |
|                     |                                 | Deumidificazione Sarara  | Riduce l'umidità interna senza modificare la temperatura ambiente, mescolando aria fredda e secca con aria calda.  | • |   |   |   |   |
| Controllo umidità   |                                 | Programma di deumidificazione  | Gestisce la riduzione di umidità nell'aria evitando un eccessivo riscaldamento.  |   | • | • | • | • |
|                     |                                 | Flash Streamer   | Flash Streamer genera un flusso di elettroni ad alta velocità in grado di degradare batteri, virus e allergeni, rendendo l'aria più pulita.  | • |   | • |   |   |
|                     |                                 | Filtro a base di argento ad azione purificante e rimozione degli allergeni   | Cattura gli allergeni quali il polline assicurando un'erogazione costante di aria pulita.  |   | • | • |   |   |
|                     |                                 | Filtro ad azione deodorizzante a base di titanio   | Cattura le particelle di polvere sospese nell'aria, le sostanze chimiche organiche nocive come batteri, virus e allergeni e decompone gli odori quali tabacco e animali.   | • | • |   | • |   |
| Trattamento aria    |                                 | Filtro ad azione deodorizzante   | Cattura le particelle di polvere sospese nell'aria e decompone gli odori assicurando un'erogazione costante di aria pulita.  |   |   |   |   |   |
|                     |                                 | Filtro   | Rimuove le particelle di polvere sospese nell'aria assicurando un'erogazione costante di aria pulita.  |   |   |   |   | • |
|                     |                                 | Regolatore online  | Controlla le unità interne da qualsiasi luogo tramite una app.   | • | • | • | • |   |
| Telecomando e timer |                                 | Timer settimanale  | Il timer può essere impostato per avviare il raffreddamento o il riscaldamento in qualsiasi momento, su base giornaliera o settimanale.  |   | • | • | • | • |
|                     |                                 | Timer 24 ore   | Il timer può essere impostato per avviare il raffreddamento/riscaldamento in qualsiasi momento, nell'arco delle 24 ore.  | • | • | • | • | • |
|                     |                                 | Telecomando a infrarossi   | Telecomando a raggi infrarossi con display LCD per avviare, arrestare e programmare l'unità a distanza.  | • | • | • | • | • |
|                     |                                 | Comando a filo   | Il comando a filo consente di avviare, arrestare e programmare l'unità a distanza.   |   | • | • | • | • |
| Altre funzioni      |                                 | Telecomando centralizzato  | Telecomando centralizzato per avviare, arrestare e programmare più climatizzatori da una postazione centralizzata.   | • | • | • | • | • |
|                     |                                 | Funzione di riavvio automatico   | Dopo un'interruzione di corrente, l'unità si riavvia automaticamente con le impostazioni originali.  | • | • | • | • | • |
|                     |                                 | Autodiagnostica  | Semplifica la manutenzione indicando malfunzionamenti del sistema o anomalie di funzionamento.   | • | • | • | • | • |
|                     |                                 | Applicazione Multi   | Possibilità di collegare fino a 5 unità interne ad una singola unità esterna, anche con capacità diverse. Ciascuna delle unità interne può essere azionata singolarmente nell'ambito della stessa modalità.  |   | • | • | • | • |
|                     | VRV ad uso residenziale         | Possibilità di collegare fino a 9 unità interne (anche con capacità diverse e fino alla classe 71) ad una singola unità esterna. Ciascuna delle unità interne può essere azionata singolarmente nell'ambito della stessa modalità. |  |   |   |   |   |   |
|                     | Capacità garantita fino a -25°C | Daikin dispone di prodotti adatti a tutti i climi, anche a rigide condizioni invernali, grazie al campo di funzionamento fino a -25°C.   |  |   |   |   |   |   |

\*Nota: le celle in blu contengono dati provvisori



ISO 9001: Daikin Air Conditioning Italy S.p.A. ha ottenuto la certificazione LRQA per il Sistema di Gestione della Qualità in conformità allo standard ISO 9001:2008.

Il Sistema di Gestione della Qualità riguarda i processi di vendita e postvendita, la consulenza specialistica, L'assistenza postvendita e i corsi di formazione alla rete.



ISO 14001: Daikin Air Conditioning Italy S.p.A. ha ottenuto la certificazione LRQA per il Sistema di Gestione Ambientale in conformità allo standard ISO 14001:2004.

La certificazione ISO 14001 garantisce l'applicazione di un efficace Sistema di Gestione Ambientale da parte di Daikin Italy in grado di tutelare persone e ambiente dall'impatto potenziale prodotto dalle attività aziendali.



SA 8000: Daikin Air Conditioning Italy S.p.A. ha ottenuto la certificazione da Bureau Veritas secondo lo schema SA 8000:2008.

Tale norma garantisce il comportamento eticamente corretto da parte dell'azienda nei confronti dei lavoratori lungo tutta la filiera.



CE: garantisce che i prodotti Daikin siano conformi alle norme europee relative alla sicurezza del prodotto.



Daikin Europe N.V. ha aderito al Programma di Certificazione EUROVENT per climatizzatori (AC), gruppi refrigeratori d'acqua (LCP), unità trattamento aria (AHU) e ventilconvettori (FC); i dati dei modelli certificati sono indicati nell'elenco dei prodotti Eurovent: [www.eurovent-certification.com](http://www.eurovent-certification.com) oppure [www.certiflash.com](http://www.certiflash.com)



Il particolare ruolo di Daikin come costruttore di impianti di condizionamento, compressori e refrigeranti, ha coinvolto in prima persona l'azienda in questioni ambientali.

Da molti anni Daikin si propone come leader nella fornitura di prodotti che rispettano l'ambiente. Questa sfida implica la progettazione e lo sviluppo "a misura di ambiente" di una vasta gamma di prodotti e sistemi di gestione attenti al risparmio energetico e alle problematiche legate alla produzione di rifiuti.



Daikin Italy aderisce al Consorzio Re.Media per adempiere agli obblighi operativi e finanziari previsti dal D.Lgs. 151/05, relativi al trasporto, reimpiego, trattamento, recupero, riciclaggio e smaltimento dei rifiuti RAEE domestici.



Daikin Italy ha stampato la presente pubblicazione su carta prodotta da legno proveniente da foreste gestite in maniera corretta e responsabile secondo rigorosi standard ambientali, sociali ed economici.

I prodotti Daikin sono disponibili presso:

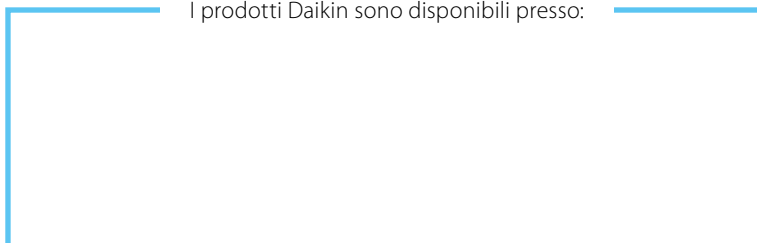

Daikin Air Conditioning Italy S.p.A. non si assume responsabilità per eventuali errori o inesattezze nel contenuto di questo prospetto e si riserva il diritto di apportare ai suoi prodotti, in qualunque momento e senza preavviso, eventuali modifiche ritenute opportune per qualsiasi esigenza di carattere tecnico o commerciale.

I climatizzatori contengono gas fluorurati a effetto serra.

**DAIKIN AIR CONDITIONING ITALY S.p.A.**

Via Milano, 6 - 20097 S. Donato Milanese (MI) - Tel. (02) 51619.1 R.A. - Fax (02) 51619222 - [www.daikin.it](http://www.daikin.it)